MANN ALIVE!
Paul Mann ten 'til two.
C-FAX 1070

Victoria Times

93rd YEAR, No. 22 ★ VICTORIA, B.C., MONDAY, JULY 5, 1976 15 CENTS DAILY, 30 CENTS SATURDAY

SAVE ON CAMPER RENTALS 386-6666
peter pollen ford

Israelis Jubilant Over Uganda Raid

TEL AVIV (AP) — Israel gloried today in the commando rescue of more than 100 hijacking victims from the Ugandan airport where pro-Palestinian terrorists held them captive for nearly a week.

The 2,400-mile three-plane raid into the heart of East Africa Saturday night was Israel's most prideful military accomplishment since the Six-day War in 1967. There was nationwide rejoicing.

"This operation will become a legend," Prime Minister Yitzhak Rabin told the Knesset, Israel's parliament. "It is Israel's contribution to the fight against terrorism."

"I'm proud of the army, and I'm proud of the nation," said Defence Minister Shimon Peres. "I am very proud and happy."

President Ford messaged Rabin that the U.S. joined him in expressing "great satisfaction that the passengers of the Air France flight seized earlier this week have been saved and a senseless act of terrorism thwarted."

Prime Minister Robert Muldoon of New Zealand said everyone in his country was thrilled to learn of "this audacious operation."

Israeli officials said 102 hostages were brought back to Israel, but at least 11 of them were taken to hospital. They said three hostages, one of the commandoes and seven hijackers were killed, and one hostage was left behind because she had been taken to hospital in Kampala before the rescue.

President Idi Amin reported 20 Ugandan troops killed and 32 injured during the hour-long battle at Uganda's international airport 21 miles south of Kampala.

Most of those freed were Israelis or Jews with Israeli passports and dual nationality. They also included the 12 members of the crew of the Air France jetliner which two Palestinians and two Germans hijacked on June 27 shortly after it took off from Athens on a flight from Tel Aviv to Paris.

At least three more heavily armed Palestinians joined the hijackers after the plane landed early last Monday at the Entebbe airport. This aroused suspicions that Amin knew of the hijacking in advance and was co-operating with it.

The hijackers freed 148 of the passengers last Wednesday and Thursday but kept all the Israelis and Jews of other nationalities. As ransom for them, they demanded that Israel, West Germany, France, Switzerland and Kenya deliver 53 Palestinians or Palestinian supporters they said were imprisoned in those countries.

Israel, reversing a policy of refusing to treat with terrorists, agreed to negotiate an exchange of prisoners for the hostages. But at sunset Saturday night two Israeli air force 707 jets and a C-130 transport took off for Entebbe. Aboard was an elite commando unit trained in anti-guerrilla warfare. Various sources gave this account of the operation:

The hostages had been imprisoned all week in the lounge of an unused old terminal building several hundred feet from the airport control tower. At least seven terrorists were guarding them Saturday night, and about 70 Ugandan troops were on the second floor of the building or on guard duty outside.

The commandos split into two groups, one to storm into the building and rescue the hostages, the other to take care of any opposition outside.

A diversionary explosion, possibly the bombing of an oil tank, was set off to distract the Ugandans' attention. The Israelis also opened fire on

See RAID Page 2

Swoop Angers Amin

Times News Services

President Idi Amin today protested to the U.N. Security Council over the "Zionist Israeli invasion on Entebbe Airport" and said Uganda reserved the right to "redress the aggression."

Amin's statement on Radio Uganda did not ask for an immediate council meeting, but in a letter to U.N. Secretary General Kurt Waldheim he asked the body to "condemn in the strongest possible terms" the Israeli act.

In Cairo, Waldheim, who was on his way home from the African unity summit conference in Mauritius, called the Israeli strike "a flagrant violation of the sovereignty of a member of the United Nations."

Amin said he had let the hijackers land only on humanitarian grounds and said he was still negotiating for the hostages' release when the Israelis struck.

Amin Sunday placed his 20,000-man army on full alert.

In Mauritius, the Organization of African Unity today unanimously condemned the Israeli raid and called for an immediate meeting of the U.N. Security Council.

"The OAU strongly condemns the Israeli aggression against the sovereignty and territorial integrity of Uganda, the deliberate killing and injuring of people and the wanton destruction of property," a resolution adopted by acclamation said.

In Paris, French editorials today hailed Israel's liberation of hostages in Uganda but the government maintained an embarrassed silence.

Government officials, who Sunday said there would be a government statement, today

See AMIN Page 2

Victoria In 'Grim' Recession

By AL FORREST
Times Staff

The Victoria area had an economic setback during the last two weeks in June and is back in a recession, Canada Manpower regional manager Stan Purdy said today.

He said a district-wide survey shows that economic activity slumped during June in retail sales, forest products manufacturing and the hospitality industry.

"It is grim and it looks like it will get worse," Purdy said.

"The tie-up in the construction industry has come at a very bad time."

He said unemployment in the southern Vancouver Island area was already running at 10 per cent before the strike-lockout took effect on Friday.

Now the layoffs will spread to hardware and lumber supply firms as well because of the closure of major construction projects.

Even before the lockout, the situation was bad, he said.

For example:

—Retail sales declined sharply in June after normally being up about 15 per cent. Only sale items were selling and there was very little impulse buying, indicating that Victorians were counting their pennies.

—The forest industry is in trouble in both the logging and sawmilling sectors. The bays are full of logs and the sawmills have used up most of their available space to store lumber. Normally there are four ships here per month loading lumber and this is down now to one ship per month.

—The summer is normally a period of increased employment but instead most companies are holding firm or laying off some people.

Some of the layoffs are difficult to detect but are very real.

For example, the retail stores hire a large number of part-time employees who are on call when business picks up. There is little or no demand for the on-call workers because of lack of business.

The hospitality trades have hired 300 fewer people this year than last summer as a result of the tourist slump.

The Yarrows shipyard is down to about 500 workers from a February peak of 900. There will be no layoffs over

See GRIM Page 2

★ SPORTS ★

The sight of armed soldiers and police on patrol at the Olympic Games village caused concern for some of the athletes who started arriving in Montreal over the weekend. All agreed the food is great. Page 14.

Victoria Bates battled into the wee hours of the morning today to win the annual Heidelberg men's fastball tournament in Seattle as pitcher Stan Kern was the hero in a 1-0, final-game victory over Seattle Pan 'n Pak. Page 14.

Victoria Shamrocks collected a win and a tie over the weekend, on the floor at Coquitlam they scored a one-goal victory over the Adanacs. In the commissioner's office they had a protest upheld and a Wednesday defeat was turned into a tie. Page 14.

Tim McCarver provided a major league baseball highlight when he smashed a grand-slam home-run and then turned it into a three-run single by passing a base-running clubmate. McCarver and the Philadelphia Phillies didn't need the extra run. They downed Pittsburgh Pirates in the first game of a doubleheader before losing the second game. Page 14.

Keither Carter of Winnipeg staged a spectacular finish on the final day of the Canadian gymnastics championships. Carter wound up with six medals in senior men's competition while national champion Philip Delesalle of Victoria collected five medals. Page 16.

Girl, 16, Postpones Swim Plans

Sixteen-year-old swimmer Cindy Nicholas of Toronto has decided not to challenge Juan de Fuca Strait this year.

She hopes to try the Port Angeles-to-Victoria crossing next year.

Oak Bay Marina's Bob Wright, who has been associated with several Strait swim attempts in the past, said two factors influenced Cindy's decision to abandon a 1976 attempt.

"She wants another shot at the English Channel record," Wright said today. "She wasn't too far off the record when she swam the Channel and, apparently, has a sponsor ready to back another try.

"Also, she wants more time to prepare for Juan de Fuca. She still feels she can swim it and probably may try next year."

Wright has provided the Toronto girl with records of air and water temperatures for the Strait.

Only three swimmers — Bert Thomas, Marilyn Bell and Cliff Lumsdon — have successfully swum the Strait.

NEWS BRIEFS

200 Arrested

BARCELONA (Reuter) — More than 200 people were arrested in Spain's northeast region of Catalonia Sunday as police broke up a banned "freedom march," its organizers said today. The march was to have continued for three months.

Londoner Arrested

ZURICH (Reuter) — Stephen Raymond, 30, a Londoner wanted by Scotland Yard in connection with the $3.5-million Heathrow Airport robbery last week, is under arrest here, police sources disclosed Sunday. Raymond was arrested Thursday after giving a big tip to a salesgirl who sold him an expensive suit, a police spokesman said. Tipping of sales staff is unusual in Switzerland.

Aid Hiked 10%

PARIS (Reuter) — Western industrialized countries increased their official aid to the developing world by just less than 10 per cent in real terms in 1975, the Organization for Economic Co-Operation and Development (OECD) announced today.

Libya Accused

CAIRO, Egypt (UPI) — Sudan has accused Libya of masterminding last week's abortive coup against President Jaafar Numeiry and has filed complaints to the United Nations and the Arab League.

Mexican President

MEXICO CITY (AP) — Jose Lopez Portillo, a former schoolteacher, has been elected Mexico's next president by the overwhelming majority the government party's candidate always gets.

Train Cars Dumped

CHILDERSBURG, Ala. (UPI) — Twenty-three cars of a Seaboard Coast Line Railroad were dumped into the Coosa River Sunday night when a portion of a bridge collapsed over the river, authorities said. A spokesman for the Talladega County sheriff's office said the engine had cleared the bridge before the accident and there were no injuries.

Bank Bombed

BOSTON (UPI) — A bomb exploded at a bank only hours after two members of a prison reform group were arrested and more than a hundred sticks of dynamite seized in connection with 12 terrorist bombings in three states since April 22.

Boy o Boy... Oh Buoy

By HUMPHRY DAVY
Times Staff

What may be the largest cooking pot ever used by the Pacific northwest Indians lies on the Pachena band reserve at Port Renfrew.

But the utensil was not originally made for cooking. It was a ship's buoy washed ashore in the early 1920s at Clo-oose, near Nitinat bar.

Mrs. Charlie Jones, wife of the hereditary Pachena Band chief recalled band members cut the buoy in half for use as a cooking pot at potlatches and feasts — big affairs in those days. One half was left at Clo-oose and the other taken to Port Renfrew.

Chief Jones said axes and sledge hammers were used to cut through the metal.

"We cooked five quarters of elk or 31 harbor seals in the pot," he said. "Sacks of rice were also used."

Alongside the huge metal bowl were conventional Hudson's Bay iron pots cooking fish, bean, potatoes and other vegetables.

The utensil's weight is estimated to be at least 600 pounds.

Capt. Bill Exley, a spokesman for Transport Canada, said cutting through a buoy with axes and sledge hammers was a tremendous physical feat.

"You don't cut through a buoy easily," he said.

Clark Urges Equal Status For Que. Aviation Workers

STE. MARGUERITE, Que. (CP) — Opposition leader Joe Clark expressed sympathy Sunday for the Association des Gens de l'Air du Quebec, saying the group should be permitted to take part in current negotiations on bilingual air traffic control.

He told a meeting of the Quebec Federal Progressive Conservative Association that the Quebec aviation workers' group should have "equal status" with the Canadian Air Line Pilots Association CALPA and with the Canadian Air Traffic Control Association (CATCA).

The 1,000-member Quebec association should therefore be able to participate in the commission of inquiry on bilingual air traffic control in Quebec.

Clark also announced the creation of a shadow committee-composed of three French-speaking and three English-speaking PC represenatives — to study the question.

The Canadian Press has learned that two of the English-speaking committee members will be Jack Horner and Don Munro, now both sitting on the Conservative caucus transport committee.

In Montreal, Fernand Lalonde, minister responsible for applying Quebec's Official Language Act, said the agreement ending the recent nine-day pilot's strike was "very dangerous."

Solicitor-General Lalonde said in an interview during the weekend that the accord, calling for a special three-man commission to study implementation of bilingual air communications in Quebec, contains "at least three big mistakes."

The minister criticized picking a third commissioner at the insistence of members of the Canadian Association of Air Line Pilots (CALPA) and the Canadian Air Traffic Control Association (CATCA).

He said a clause requiring that the three commissioners be unanimous in their conclusions constitutes "almost a politicial interference with the independence of the commissioners in their work."

BROADBENT SATISFIED

OTTAWA (CP) — New Democratic Party Leader Ed Broadbent said today he sent a letter outlining "serious allegations" against Jean Marchand to Prime Minister Trudeau hours before the former environment minister resigned from the cabinet last Wednesday.

Since then, the prime minister "has satisfied me that the allegations of personal wrongdoing on Marchand's part are groundless," Broadbent said in a statement.

The issue arose last Friday when it became known that Broadbent had sent a letter to Trudeau concerning the former minister. That night, in a radio-television interview, Marchand said he understood the letter dealt with allegations connected to a scandal over dredging contracts on the St. Lawrence River.

Marchand said the allegations were unfounded and that they had nothing to do with his resignation.

Taiwan Weighing Its Olympic Role

KINGSTON (CP) — The captain of Taiwan's Olympic sailing team maintained Sunday that for the moment, his country plans to compete in the games as the Republic of China.

Captain Tom Hsueh said in an interview that a final decision whether his country's nine teams will compete as the Republic of China or as Taiwan will be made somewhere in the chain of sponsorship and approval that stretches from the Taipei Yacht Club to the Republic of China Olympic Committee.

Captain Hsueh, 39, said the political controversy over which designation his country will compete under has damaged the morale of his five-member team, which arrived here during the weekend to begin trials for the sailing competition on Lake Ontario.

Meanwhile, International Olympic Committee spokesman Monique Berlioux said IOC President Lord Killanin will likely make a statement in the Taiwan situation when he arrives in Montreal today.

Lord Killanin had denied Friday reports that the committee might decertify the Games unless agreement is reached over the question of whether Taiwan may compete at the Games.

There had been some confusion last week on whether the IOC would sanction the Games.

WORDPLAY

Send your own WORDPLAY, care of this newspaper.

GENESIS HOUSE FATE HANGS IN BALANCE

MISSION (CP) — Genesis House has not closed despite mounting pressure against the half-way house since the death of a nine-year-old girl, an official of the Genesis Society said on the weekend.

Peter Cronin said the population of the house has thinned since the death of the girl. He said he had learned of a petition being circulated in the Fraser Valley community to have the house closed.

Cronin said, however, that the house will remain open until the community makes a definite decision.

The Genesis Society operates the half-way house for parolees and former prisoners.

Cronin said the house could not continue operation without the support of the community. He said continued operation under hostile conditions would be counter-productive.

INDEX

Classified 386-2121
News 382-3131

	Page
Births	23
Classified	23-35
Comics	22
Deaths	35
Entertainment	13
Family	20, 21
Finance	10
Gardening	24
Sports	11, 12, 14-18

WEATHER

Tonight: Cloudy
Tuesday: Showers

Fishy Weather for Boat Race

Sailing was skimpy but the fishing was good Sunday for the 32 boats competing in the Victoria-Maui race which began off Brotchie Ledge on Saturday.

Radio reports from the boats said the wind died Sunday morning so crews fished as the boats slopped around in search of wind.

The Seattle 62-foot cutter Ragtime, skippered by Doug Fryer was leading in the 2,308 mile race Sunday night, about 100 miles southwest of Cape Flattery.

Two Vancouver boats were in second and third positions. Sunbird, skippered by Alvin Narod of the Royal Vancouver Yacht Club was 25 miles behind Ragtime while Per Christoffersen's Terna III of the West Vancouver Yacht Club was in third place, 10 miles behind Sunbird.

The only Victoria boat in the race, Al Nelson's Lucifer of the Royal Victoria Yacht Club was reported to be in a good position with a number of division II boats, about 55 to 60 miles behind Ragtime.

Ragtime was the pre-race favorite to win division I honors but she is expected to get some tough competition from Bill Niemi's C and C 61 Joli of Seattle. Joli was the first to cross the finish line in the 1974 classic.

Ragtime was the first to go over the start line on Saturday but halfway out to Race Rocks she and Joli were sailing almost abeam of each other.

Colorful spinnakers made the start a spectacular one as the 32 boats made their way out, accompanied by an armada of pleasure cruisers and sailboats.

DARING STRIKE BY 'THE GUYS'

TEL AVIV (AP) — Almost nobody knows who they are, but the style and daring of the commandos who rescued more than 100 hostages from plane jijackers in faraway Uganda on Sunday are already legend in Israel.

Because their names, pictures and backgrounds are concealed, the strike force is called by many Israelis simply "haveveh" — the guys.

The existence of a small, handpicked, super-trained counter-guerrilla force has been known since the late 1960s.

They are expert marksmen with the hair-trigger reflexes needed in hijack situations where every second counts.

The group came into being as a result of a fateful decision by the Israeli government: to combat terrorist warfare against the Jewish state with force and to refuse to give in to ransom demands.

Sunday's strike into Uganda was the second Israeli assault against a foreign airport in peacetime.

In December, 1968, Israeli commandos in helicopters attacked Beirut airport, cleared civilians out of the way and blew up 13 Arab airliners parked on the ground. The strike was in reprisal for the Palestinian ambush of an Israeli El Al plane in Athens.

In 1969, terrorists attacked an El Al airline at Zurich airport in Switzerland. A pistol shot from the cockpit killed one attacker from 50 yards, and the incident ended with the plane unscathed.

Israeli forces have often wiped out guerrilla raiders and rescued hostages inside Israel itself, but the Uganda operation was the first that freed hostages held abroad.

Just 36 Minutes Needed To Free Hostages and Go

TEL AVIV, Isdrael (UPI) — The commander of an Israeli raid that freed more than 100 hostages held by pro-Palestinian hijackers in Uganda says it was the surprise element that made the 36-minute strike click with textbook precision.

"The element of surprise was achieved, so the operation was not especially difficult in execution", Brig. Gen. Dan Shomron, 39, told reporters.

The Israeli attack force flew 2,300 miles to Entebbe in three planes, apparently under the pretext of delivering imprisoned guerrillas to the hijackers holed uy with the hostages in the old air terminal.

The Israelis stormed the building, yelling for the hostages to run for the planes as they fired machine-guns at the guerrillas and Ugandan soldiers standing guard.

Hostages said some of the guerrillas were asleep at the time, and it was all over within 10 minutes.

"I still don't know if I believe it," said Mrs. Rina Reisfeld, an elderly woman who rejoined her husband during the mass reunion at an airbase near Tel Aviv Sunday morning. "It's like in a dream."

"It was very fast — a few shots and then explosions all over the place," said David Elberbaum, another hostage.

The strike came just hours before the deadline set by the hijackers for blowing up the Air France jet and all the hostages.

On their return to Paris, the Air France crew gave Ugandan President Idi Amin credit for securing the release of the passengers earlier in the week. But Prime Minister Yitzhak Rabin denounced Amin in a speech to parliament, saying: "All signs point to the fact that Idi Amin cooperated with the terrorists."

The surprise attack was masked by the Israeli government's announcement last week it was willing to negotiate for release of the hostages.

But Rabin said Israel had not been bluffing and could have gone ahead with its decision to negotiate "if we had to."

Annat Shrunak, 27, of Haifa, said the Arab hijackers, who called themselves Ali and Haled, passed out Iraqi dates after searching the passengers for weapons.

She said the male German hijacker, nicknamed "Blondie" by the victims, seemed to be in charge, issuing orders to the crew of the jet.

The German man and woman and Ali and Haled were joined by three Arabs on their arrival at the Uganda airport.

Some of the hostages said the German woman was brutal at times — "a real Nazi," one commented.

"Israel was not going stand for the picture of a German lady and a German man again threatening with pistols the lives of innocent Israelis and Jews," Defence Minister Shimon Peres told a news conference.

"The minute we had the choice not to give in, we decided not to give in," he said.

In all, the Israeli raiders brought out 104 persons, including 12 crew members, 21 French citizens and 71 Israelis, 10 of whom also held other passports.

Amin Furious

Continued from Page 1

said no official announcement would be made.

Israeli Ambassador to Paris Mordekhai Gazith said the Iraeli raid carried out without France's prior knowledge will in no way affect French-Israeli relations.

French officials insisted that President Valery Giscard D'Estaing was informed by Israeli authorities of the raid only once it has been carried out. There was no truth in reports that France was in collusion with Israel, they emphasized.

The newspaper Le Monde said French authorities were embarrassed because the airborne attack made them fear Israel and Western countries will be sharply criticized by Arab and Third World countries.

BOAT FLOATS FREE

The 41-foot pleasure cruiser Loquine went aground at 7:45 a.m. today at Sarah Point at the mouth of Desolation Sound.

A Labrador helicopter from CFB Comox dropped a pump to the stranded vessel and the tug OB No. 1 from Lund stood by until the craft was out of danger.

None of the four persons aboard the boat was hurt.

TOURIST ALERT

The following are requested to contact the nearest detachment of the RCMP for an urgent personal message:

Mr. and Mrs. Ivan Anderson, Calgary.

Mr. and Mrs. George Hawkins, Powell River.

Michael and John Myles, Prince Rupert.

John and Florence Nelson, Rivercrest, Man.

Mr. and Mrs. Roy Watling, Fort St. John;

Tibor Breker, Gabriola Island;

Douglas Frenett, Kitimat;

Mr. and Mrs. O. K. Lynn, California;

Orville and Hilda Mains, North Vancouver;

Staff Sergeant Mike O'reilly, RCMP, Prince Rupert;

Janice Reid, Burnaby;

Clarence Resche, Alberta Beach, Alta.;

Reid and Betty Warman, Surrey.

'Grim' Recession Hits Area

(Continued from Page 1)

the summer due to the holiday period but the outlook is not optimistic for the fall. Yarrows on the lower mainland is laying off workers.

Most fabricating plants which supply the forest industry report business as being just barely adequate to support present employment levels. Vacations have taken the pressure off and no immediate layoffs are anticipated.

The construction industry had been a mainstay of the local economy until the lockout began.

Purdy said he was particularly concerned about the spillover effects of the shutdown, if the closure lasts for several weeks.

Goods were selling so slowly in stores that a large inventory of stock was building up. One trucking company that supplies 36 retail outlets normally has to make four trips per day from the lower mainland. Because of the decline in the amount of goods on order, the company was making only one trip per day.

Purdy said the worst fears of the tourist industry have been realized. High hotel and menu prices and the increase in ferry rates have reduced the number of tourists.

This price pressure worsened in June when restaurants increased their prices in response to the increase in the minimum wage to $3 an hour from $2.75.

Some increase in tourists may come from the United States now that the July 4 holiday is over (there was one overload of 39 cars on a ferry this morning) but this could be offset by a loss of prairie visitors this year as many are expected to go east this month to visit the Montreal Olympics.

The tourist trade is also hampered by the high Canadian dollar. The official exchange rate is slightly above three per cent, but some Victoria stores are charging as much as five per cent on the U.S. dollar.

The weather has also been unkind.

As well as discouraging tourists, the cool temperatures have hampered the agricultural industry. The cherry crop is expected to reach only two-thirds of last year's level while the apple crop will also be down.

All berry crops have been slow to develop. Strawberries are in full season and loganberries and raspberries are coming. There is little demand for agricultural workers, however, as 21 major local growers are selling on a pick-your-own basis to save labor costs.

The regional survey, prepared by Dan Bowes, showed a few bright spots in the economy but they were not enough to offset the downward trend.

On the upside is fishing with a catch of 216,000 pounds of coho during a five-day period in June reported at one processing plant. Prices to the fishermen are high and the market is good, particularly in the United Kingdom. A fabricating plant supplying the fishing industry was also doing well.

A large number of construction projects are just starting or on the the books and that sector of the economy should do well if the lockout ends soon.

There is a moderate increase in hiring by the provincial government with the number of jobs up 10 per cent from the previous month. The hiring is mainly on a replacement basis only, however, and the future pattern may depend on the number leaving the civil service.

Jim Warr, manager of B.C. Forest Products, said he is optimistic the sawmill can continue to operate on three shifts over the summer months despite the downturn in the lumber market. Some sales in Japan and western Europe were helding the company. Plywood sales were weak, however. The sawmill and plywood mill employ 900 men.

RAID LEAVES ISRAELIS JUBILANT

(Continued from Page 1)

Ugandan air force MiG fighters parked in the open and set six to 10 of them on fire.

As the Ugandans recovered from their surprise, they began firing. One of the commandos, Col. Yehonatan Netanyahu, 30, was killed by a shot in the back.

"We heard firing and explosions and we thought the guerrillas were blowing up the airport building," said Sarah Davidson. "Then we saw the Israeli soldiers and we rejoiced, we rejoiced."

"We heard all the noise, and we thought the Arabs were coming to liquidate us," said Idit Hirsch. "Then we heard men yelling in Hebrew. We were saved."

The hostages said they dropped to the floor when the shooting started. Then the commandos broke into the building, and one of the hijackers threw a grenade into the room.

"There wasn't too much shooting—the terrorists didn't have a chance to get off a shot," said one of the raiders when he returned to Tel Aviv.

Gen. Mordechai Gur, the Israeli chief of staff, said resistance lasted for only a few minutes.

On the way back, the planes landed at Nairobi, the capital of Kenya, for emergency treatment of the wounded hostages. One of them was reported to have died there.

Airport sources in Nairobi said at least one of the Israeli planes also landed there on the way to Uganda, and Kenyan sources said there were other indications that their government knew in advance of the raid.

They said Israeli agents slipped into Nairobi all last week in preparation for the strike; Israeli agents patroled the airport before the planes returned from Entebbe, and Kenyan troops assembled at the airport several hours before the planes landed and then helped guard them during their stay.

LOCAL and LONG DISTANCE MOVING
RELIABLE TRANSFER OF VICTORIA LTD.
Member of United Van Lines
388-6466 4-11

CHAIN LINK FENCING
SUMMER SALE
GOOD FENCES MAKE GOOD NEIGHBORS
RESIDENTIAL ★ COMMERCIAL ★ INDUSTRIAL
3 Ft. to 12 Ft. or a chain link with complete privacy, green or galvanized.
NO JOB IS TOO BIG OR TOO SMALL
FREE ESTIMATE—NO OBLIGATION
call
VAN ISLE CHAIN LINK FENCING
DAY 386-1841 EVENING

the weather

A frontal system approaching from the Pacific will gradually increase cloudiness over coastal regions today. Precipitations are expected to be rather light. Behind that system unstable air from a low pressure area will keep clouds with a few showers along the coast on Tuesday. Temperatures will be near normal.

Meanwhile the Interior will remain under the influence of a ridge of high pressure with mostly sunny skies today. However some clouds will spread over western areas Tuesday. Temperatures will remain quite warm.

ENVIRONMENT CANADA WEATHER OFFICE

10 A.M. FORECASTS

Valid Until Midnight Tuesday

Greater Victoria: Today, cloudy. Periods of light rain beginning in the early evening. Highs near 21. Lows tonight near 11. Tuesday, mainly cloudy with a few showers. Highs near 20.

North and West Vancouver Island: Today, mainly overcast with periods of light rain. Highs 15 to 17 except near 20 inland. Lows tonight near 9. Tuesday, cloudy with a few showers. Highs 15 to 18.

Greater Vancouver, Lower Mainland, East Vancouver Island: Today, increasing cloudiness followed by light rain in the evening. Highs near 22. Lows tonight around 12. Tuesday, mainly cloudy with a few showers. Highs near 20.

TEMPERATUHES

Yesterday

	Max.	Min.	Prec.
Victoria	18	10	0.8
Normal	19	11	

One Year Ago

Victoria	27	9	—

Across Canada

	High	Low	Pr.
Prince Rupert	16	9	3.3
Prince George	16	6	6.1
Terrace	18	8	0.5
Port Hardy	18	11	0.5
Tofino	16	11	—
Comox	18	12	—
Vancouver	21	14	—
Kamloops	26	12	—
Cranbrook	22	11	—
Puntzi Mt.	20	5	—
Fort Nelson	24	13	—
Peace River	22	9	—
Edmonton	25	7	7.9
Jasper	17	5	1.0
Calgary	26	7	—
Letbbridge	25	12	—
Medicine Hat	28	13	—
Prince Albert	27	15	—
N. Battleford	29	13	—
Saskatoon	30	13	12.2
Regina	28	16	8.6
Moose Jaw	31	17	0.3
Swift Current	30	13	—
Yorkton	27	19	—
Thompson	29	20	—
Winnipeg	28	18	—
Brandon	27	14	—
The Pas	29	16	4.1
Thunder Bay	31	12	—
Kenora	28	16	—
Toronto	23	15	—
Ottawa	29	17	—
Montreal	25	16	—
Quebec	25	16	—
Halifax	22	12	—
Charlottetown	25	13	—
Fredericton	28	14	—
St. John's	22	8	—
Whitehorse	22	5	—
Yellowknife	22	14	2.0
Inuvik	24	12	0.8
Churchill	32	16	—

United States

Seattle	24	16	0.5
Spokane	26	13	—
Portland	24	15	0.5
San Francisco	18	12	—
Los Angeles	23	18	—
Honolulu	30	24	—
Las Vegas	38	21	—
Phoenix	42	29	—
Chicago	28	18	—
New York	28	19	—
Miami	31	26	—

World Temperatures: Amsterdam 31, 17; Athens 33, 24; Bangkok 27, 26; Beirut 33, 19; Berlin 23, 17; Brussels 35, 15; Buenos Aires 15, 2; Copenhagen 23, 14; Frankfurt 36, 18; Geneva 29, 15; Helsinki 18, 8; Hong Kong 31, 26; Johannesburg 17, 3; Kiev 22, 8; Lisbon 24, 14; London 33, 20; Madrid 26, 13; Mexico City 22, 12; Moscow 14, 8; Paris 33, 22; Rio 30, 17; Rome 32, 20; Sao Paulo 28, 17; Seoul 28, 16; Singapore 32, 25; Stockholm 20, 12; Taipei 29, 22; Tehran 32, 17; Tel Aviv 28, 21; Tokyo 23, 16.

CITY'S WEATHER RECORD

Sunshine, July	29.5 hrs.
Last July	56.3 hrs.
Normal (30 Years)	43.0 hrs.
Sunshine, 1976	1107.2 hrs.
Last Year	1128.9 hrs.
Normal	1120.2 hrs.
Precipitation, July	2.9 mm
Normal (30 Years)	1.6 mm
Precipitation, 1976	376.2 mm
Last Year	296.4 mm
Normal (30 Years)	314.1 mm

Sunrise, Sunset Tuesday
(Pacific DaylightTime)

Sunrise 5:19 Sunset 21:17

TIDES AT VICTORIA HARBOR
(Tides listed are Pacific Standard Time)

	Time H.M.	Ht. Ft.	Time H.M.	Ht. Ft.	Time H.M.	Ht. Ft.	Time H.M.	Ht. Ft.
5	03.45	3.0	10.05	5.7	13.50	5.5	21.00	9.0
6	04.50	2.9	11.15	6.0	16.00	6.5	21.45	9.1
7	05.45	2.1	12.30	6.5	17.00	7.2	22.30	9.2

TIDES AT SOOKE

	Time H.M.	Ht. Ft.	Time H.M.	Ht. Ft.	Time H.M.	Ht. Ft.	Time H.M.	Ht. Ft.
5	02.45	4.3	08.00	6.1	12.50	5.2	20.05	9.2
6	04.05	3.4	10.20	6.0	13.10	5.9	20.40	9.6
7	05.00	2.5	11.00	6.3	15.30	6.6	21.25	9.9

TIDES AT FULFORD HARBOUR

	Time H.M.	Ht. Ft.	Time H.M.	Ht. Ft.	Time H.M.	Ht. Ft.	Time H.M.	Ht. Ft.
5	05.25	4.0	12.15	7.9	16.00	6.9	22.50	11.1
6	06.15	3.1	14.05	8.6	17.30	8.0	23.30	11.0
7	07.10	2.3	15.25	9.5	18.45	8.6		

FOR SALE — VACATION RETREAT
One room. All steel exterior. Fiberglass insulation. 2 louvred, screen windows. Drapes all around. Wood panelled interior. Pop-up top with luggage rack. Sleeps 2 adults, 3 children. Clothes closet. Linen closet. 3-shelft storage cabinet. Pantry. Dinette. Icebox. Water supply. 2 utility tables and reading lamp included. Folding tent optional. Open for for inspection at our Volkswagen showroom. Let us show you through the camomobile.
Speedway MOTORS LTD.
DOWNTOWN on TATES AT VANCOUVER 385-2415
Dealer Licence Number D-00486A
VOLKSWAGEN PORSCHE-AUDI
7-4

Sentimental Sinclair?

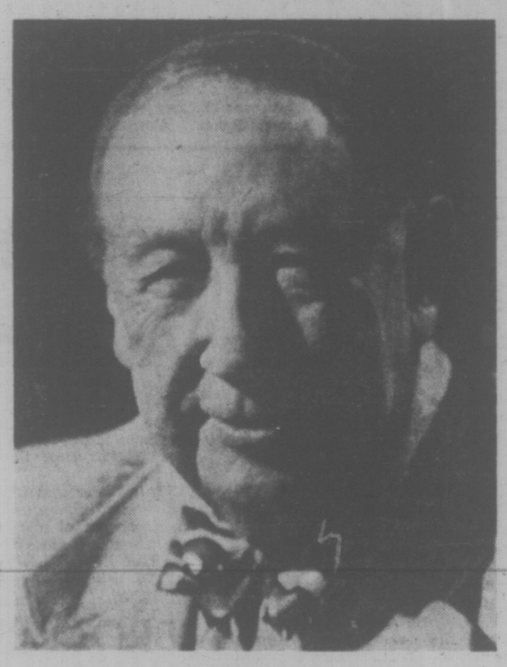

"That's right folks.

I've never been short of good business reasons for buying Sterling Silver Olympic Coins.

But with the excitement building fast, and with the world on it's way to Canada for the 1976 Olympics, you can't blame a guy for feeling proud or even a bit sentimental.

That's why Series VII coins are so precious. They're real money but they have a value that goes beyond dollars and cents.

They're the last series of Olympic Coins to be minted, and will be the best souvenir you can buy of this great event.

But don't wait around!

With a lot of people feeling the same way as me and with all those visitors coming, these beautiful works of art might not be as easy to buy later on.

So buy them this week before the rush starts."

Series VII.
The Official Souvenir Issue.

Depicting the Olympic Stadium, Velodrome, Village and Flame in Solid Sterling Silver.

Single coins from $8.00. 4-coin sets from $47.50.

STADIUM—Architectural design—Roger Taillibert
VELODROME—Architectural design—Roger Taillibert
OLYMPIC VILLAGE—Constructed by Les Terrasses Zarolega Inc.

...available this week at:
Bank of British Columbia
Bank of Montreal
Bank of Nova Scotia
Cdn. Imp. Bank of Commerce
Royal Bank of Canada
Toronto-Dominion Bank

Authorized dealers
Department Stores
Selected retailers

Olympic Coins.
The most beautiful souvenir money can buy.

Scientists Puzzle Over a Wet and Foggy Mars

PASADENA, Calif. (UPI) — Mars is wetter than they thought, parts of the planet are covered by ground fog — and it all has scientists a bit puzzled.

The curious data about the red planet was sent back by the U.S. Viking 1 probe, and it had scientists spending their Fourth of July weekend rechecking their theories about Mars.

Temperature and water vapor readings of the planet, taken by infra-red spectroscopy instruments on the orbiting spacecraft, do not fit the theories about Mars, a spokesman at the jet propulsion laboratory said Sunday.

"Some of these readings are frankly puzzling," Dr. George Sands of Mission Control said.

"It's obviously wetter than they anticipated. There's no doubt there's ground fog at the landing site during part of the day," a JPL spokesman added. "And the amount of argon at the south polar region — that's something interesting."

"A different picture of a dynamic planet is emerging," another scientist said.

Viking 1, originally set for a bicentennial July 4 landing on Mars, will set down its lander July 17 in an area called the Northwest Territory, a windy northern plain that once may have been the end of a river delta.

Among the data sent back were reports the south polar region temperatures were colder than scientists thought possible — below the condensation point of carbon dioxide which makes up much of the Martian atmosphere.

Tests also showed the polar cap region had about 80 per cent of an inert gas which was believed to be argon. But the gas does not cover the planet in such amounts, the spokesman said.

About 30 microns of water have been found in the atmosphere at the landing site, enough to cause ground fog, frost and even snow.

The models of Mars scientists had been working with did not provide for the data received, the spokesman said.

Also being studied were radar readings from the 1,000-foot dish at Arecibo, Puerto Rico, which scientists said would help determine the hazards of the landing site.

Viking 1's orbit will be shifted Thursday and it will move slowly toward the landing area, about 150 miles from the original spot. Photographs showed the first area would be too hazardous for the lander.

Thousands are living in shacks of wood, cardboard and plastic sheeting

Sprawling Guatemala Slum Grim Reminder of Quake

By Alan Riding

GUATEMALA (NYT)—For the 20,000 inhabitants of the "February 4 Colony," the sprawling slum is not the only grim reminder of the earthquake that devastated Guatemala over four months ago.

From their cardboard and-tin shacks, they can look across a deep ravine to the muddy scars where their homes once stood. And, in the slum itself, the struggle for survival that began with the earthquake is now being complicated by the start of the long rainy season and the continuing absence of outside assistance.

"We've had no help from the government," said Emilio Ceallos Cabrera, a member of the slum's Improvement Committee. "The little help we've had has come from the Red Cross and the evangelists, but it's not much, as you can see."

Between the 3,000 shacks crowded on the muddy hillside, barefoot children played among scattered rubbish or chased the stray dogs that were scrounging for food.

The slum is still without electricity and the nearest water supply is a mile away. The open-air latrines built by evangelists two months ago are now so foul-smelling and unhygienic that families are digging holes in the ground ouside their huts.

Compared with the surrounding towns and villages, Guatemala City seemed to escape lightly from the earthquake that struck on Feb. 4. Of the estimated 22,934 people killed, only 1,195 were in the city.

Yet because the government gave priority to assistance in the countryside conditions among the capital's 290,000 homeless are now incomparably worse than those existing in most rural communities flattened by the earthquake.

Thousands of people are still living in shacks of wood, cardboard and plastic sheeting on sidewalks, traffic islands and sports fields. Although no serious epidemics followed the earthquake, the onset of the rainy season has brought a wave of stomach and bronchial problems, particularly among the children.

The prices of construction materials have rocketed out of reach of slum-dwellers, few of whom earn more than $10 a week.

"We gave priority to the countryside because we wanted to brake and perhaps even reverse migration to the city," Gen. Richardo Peralta Mendez, head of the National Reconstruction Committee, said in an interview. "Now we're turning our attention to the capital."

Peralta said that the government would build temporary accommodation for thousands of refugee families and then construct permanent homes "that will be a vast improvement on the homes they lived in before the earthquake."

But criticism of the government is growing, not only among slum dwellers who feel that their temporary shacks will inevitably become their permanent homes, but also among officials who fear that sub-human living conditions are creating a potentially explosive political situation.

EUROPEANS PARCHED

LONDON (UPI) — European weather forecasters today offered little hope for relief from the continent's worst drought and heatwave in generations.

Officials in France said the drought there was Europe's worst, with most regions having gone five months without a drop of rain.

The magazine Le Point estimated damage to crops and livestock would be $4.5 billion. French farmers said it would take five years to build livestock herds back to normal because so many had been slaughtered after food and water supplies went dry.

Portugal has begun electricity cuts with only hospitals and public transport unaffected. There was not enough water to supply the country's generating plants, and imports of electricity from Spain and France were out — they have the same problem.

In Evora, 158 miles east of Lisbon, the city's 50,000 residents were getting water only nine hours a week. The Divor Dam, Evora's main supply of water, was nearly dry.

"There are more fish than water in the Divor Dam," said Mayor Humberto Paizao. "The fish die and rot in piles, changing the water into a putrefied liquid."

Holland was one of the few countries where car washing and lawn sprinkling were still allowed. But from today Dutch troops were to spray parched crops from the country's canals.

In West Germany, Rudolf Beinhauer, agriculture adviser in the state of Schleswig Holstein, warned, "if there is no heavy rain next week we can write off the potato crop."

Bavarian farmers planned to send their herds into the Alps where the grass was still thick and green.

In Switzerland, with rivers at half their normal level fines of up to $8,000 were authorized for anyone wasting water.

Bullet Lodges In Unborn Baby

BELFAST (AP) — A girl was born prematurely with a bullet lodged in her side from a gunman's attack in Northern Ireland's warfare, an announcement said on the weekend.

The infant was born by caesarean section and later underwent an operation for removal of the bullet. Doctors said both she and her mother are "doing well."

Police reported that the baby, which was expected to be born in about a week, and her mother Mrs. Mary Gilmore were wounded when a man in a car sprayed a Belfast neighborhood with bullets late Friday.

Mrs. Gilmore was hit twice, with one of the bullets lodging in her baby.

The child was taken to Royal Victoria Hospital, which has developed a special treatment centre for gunshot wounds in Northern Ireland's seven years of violence between Roman Catholic and Protestant extremists.

ALTAR BOY FINDS MASSACRED PRIESTS

BUENOS AIRES (Reuter) — Three Argentine priests of Irish descent and two seminarians were shot dead here Sunday at St. Patrick's Church in the residential area of Belgrano, police sources said.

The sources said a message scrawled on the church walls said the five men were killed for being sympathizers of the left-wing Peronist Montoneros urban guerrilla group.

The pre-dawn massacre followed the discovery Saturday of 15 bullet-riddled bodies believed to be victims of right-wing death squads. The killings appear to be in retaliation for the leftwing guerrilla bombing of the security headquarters of the federal police Friday. At least 18 persons were killed and 66 injured in the bombing.

Police sources said the three priests killed Sunday were members of the Roman Catholic Palatine Order.

Their bullet-riddled bodies were discovered is their quarters in the parish house by an altar boy who was to have assisted them in saying Sunday mass.

St. Patrick's Church is the centre of the English-speaking Catholic community in Buenos Aires.

Unemployment Hits 12% in Comox Area

COURTENAY — Unemployment is hitting 12 per cent in the Comox Valley this summer making it one of the worst seasons in several years, according to Russ Wreggitt, manager of Canada Manpower here.

"The upswing in the availability of summer jobs just hasn't materialized this year," Wreggitt said.

He attributed much of the problem to higher ferry rates and ICBC premiums, both factors in reducing tourism, and to a change in attitude of employers, who are less inclined to hire in anticipation of decreased business this summer.

"They've adopted a wait-and-see opinion about taking on additional staff, waiting for a definite demand," he said.

The result is fewer jobs when unemployment is normally aggravated by the influx of Grade 12 students leaving school, and university and younger students looking for summer jobs.

The hospitality services and the forest industry are not taking up the slack as much as they previously have, Wreggitt said. "Three to four years ago, we couldn't keep up with staffing, but these jobs just haven't materilaizee this year."

The northern part of Vancouver Island is hit particularly hard, the manager suggested, because it is so dependent on tourism and the lumber and logging industries, and the general econocmic picture cannot be discounted, he said.

Anti-Inflation Board measures are having an effect on employment. People who are working make good salaries, but new jobs aren't being created, he said.

Rescuers Busy

VANCOUVER (CP) — The Vancouver-based coast guard rescue service dealt with 1,200 pleasure boat incidents last year. There were 54 fatalities during that time.

capital scene

Victoria Horticultural Society Tuesday, July 6, 7:30 p.m., 600 Richmond Rd.

1 OUT OF EVERY 2 CANADIAN ADULTS ARE OVERWEIGHT!

It's a fact. More people are eating or drinking so many calories that they weigh more than their desirable weight. However, good nutrition consists of eating a variety of foods in order to provide the many nutrients we all need — but not over-indulging. Following a sensible, wholesome diet is essential. But to help speed the loss of excess weight, Naran has formulated a special weight-control regimen.
The whole plan is included in every package. An exclusive liquid formulation, a vitamin supplement, and a comprehensiv low calorie weekly food menu. Follow label directions and take as needed. Naran is a simple, easy regimen that ca help you lose excess bulky fat quickly before you start on your long-term weight-control diet. If you are not completely satisfield with your first purchase, just return the empty carton for your money back.

Lease a FORD TRUCK at a surprisingly low monthly cost!
SUBURBAN RENT-A-TRUCK
386-6131
3377 DOUGLAS 7-4

SAFEWAY Mon. & Tues. Features at SAFEWAY
Canada Safeway Limited

Beef
Braising Ribs
Braise and Serve with Cabbage. Thick Cut. Bone In ..... lb. 69¢

Piece Bologna
For Sandwiches or Light Lunches. Cry-O-Vac Pieces ..... lb. 69¢

Taste Tells
Spaghetti
With Tomato Sauce. Economical 14-fl.-oz. tin ... 2 for 59¢

West Brand
Margarine
3 lb. pkg. $1.29

Gardenside or Success
Whole Tomatoes
Standard Quality 28 fl. oz. tin 2 for 89¢

Flavour Crystals
Rise 'n Shine Brand Orange Flavour. Package of ..... 4 3¼ oz. pkgs. 83¢

White Spring Salmon
Angler Brand For Sandwiches. 7¾-oz. tin ..... 75¢

Kam Brand
Luncheon Meat
*Regular or *Bacon and Cheese For Picnic Lunches 12-oz. tin ..... 75¢

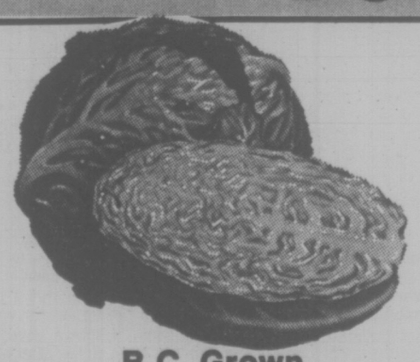

B.C. Grown
Green Cabbage
"New Crop" Shred For Salads Canada No. 1 Grade ..... lb. 10¢

Prices Effective: July 5th and 6th, 1976
In Victoria and Sidney Regular Safeway Stores
Sales In Retail Quantities Only
SAFEWAY
CANADA SAFEWAY LIMITED

Victoria Times

MONDAY, JULY 5, 1976

GORDON BELL, Managing Editor — STUART UNDERHILL, Publisher — GEORGE OAKE, Editor

No Need for Biennial Chaos

A sense of profound sadness surrounds the forth biennial labor dispute in the B.C. construction industry. The people of British Columbia are getting to know the script by heart as 40,000 construction workers are either locked out or on strike, halting some $2 billion worth of construction.

The main problem is the inability of building trades unions to set up a joint bargaining council. By a narrow eight-to-seven margin the unions voted to go their separate bargaining ways. While a joint council would not solve all the union problems, it would end the practice whereby one union bargaining team can in effect shut down the whole industry for months at a time. It would also stop some construction companies from stalling on bargaining with individual unions — a point the building trades unions always make. In B.C. labor-management disputes, the neanderthals can be found on both sides of the fence.

Still, the unavoidable truth must be faced. Union fragmentation is mainly responsible for this strike lockout. B.C. Yukon Construction Trades Council President Cy Stairs, who favors joint bargaining, says the rank and file are beginning to realize that patchwork joint bargaining is not in the unions' interests either.

In a sense both sides — excluding carpenters and cement masons — don't want a strike or lockout, yet the reality is being dictated by a minority once again. The carpenters refusal to abide by anti-inflation guidelines is unconscionable in a time of national restraint. Average Canadian carpenter wages per hour are $8.64, while their B.C. counterparts receive an average of $11.35 per hour. After the precedent set in the national pilots' strike where an association bullied and coerced the federal government into a settlement, more unions can be expected to throw the gauntlet in the face of government.

In this case, the provincial government is in a difficult position. If it moved quickly to force construction unions back to work it would be interpreted as an anti-union move by an administration that is viewed with much suspicion by the B.C. labor movement. If this strike shows signs of becoming a long siege the Bennett administration could at least order the formation of a joint bargaining council.

All this may come to pass if the strike-lockout becomes months old. A better solution would be for the building trades council to convince their recalcitrant brethren to form a joint council. That would keep government out of the dispute, ending many of the troubles within this industry so plagued by labor disputes. Each day the construction sites are silent B.C. becomes a little poorer. The unions can solve this one themselves. They should get with it before the summer gets any longer.

Are the Ferries Safe?

There were disturbing reports last week that the lay-offs by B.C. Ferries have produced hazards to life aboard the government vessels. Captains report that with the reduced crew complements, there are not enough to properly carry out emergency procedures.

One captain is quoted in a report on lifeboat drill (released by Conservative leader Scott Wallace) regarding the "extremely tenuous position resulting from the decimated crew list."

One captain said that three crew in charge of a liferaft couldn't drag it into position for inflation. It weighed 330 pounds. Another ferry commander said that three-person crews on the lifeboats were not enough to launch a boat in time of emergency.

And because of the weights involved and strength necessary, some women crew members weren't up to the job.

One emergency drill report said that the new lower staff levels meant that there was only "the barest minimum of competent staff to cover normal operation . . . not . . . sufficient to properly cope with a major emergency."

Of course, there are other factors to consider. In most emergencies the ferries will have plenty of able-bodied individuals ready to haul lifeboats out or lower away on the boats or pull oars.

These reports sound like leaks from the B.C. Government Employees Union, which is negotiating hard on behalf of the ferry workers — captains included.

But that should not mitigate concern for the central issue — safety. It's no hypothetical collision or grounding or fire at sea we're talking about. These things have happened, and in the recent past.

Transport Minister Jack Davis says ferry management tells him there is no problem, that in Washington state bigger ferries operate with still smaller crews. Yes, but their runs are much shorter and on the whole they don't have to contend with the busy freighter and tanker traffic of Georgia Strait.

The province should seek outside advice on the adequacy of staff on the ferries to see if the adage "safety in numbers" does or doesn't apply. It shouldn't take a real emergency to come up with an answer that resolves the conflict of crew and captains, and the shore-bound ferry management.

letters

Clowning Around

When laws first were written, certain punishments were provided for breaches of those laws, most notably execution for capital murder, in recent years disregarded in favor of jail sentences.

Let's not clown around any more! Forget about deterrents, even forget the noose. There are less barbarous means of destroying life — choose from gas, poison or a bullet, all of them instantaneous. But let the law, as laid down, take its course, notwithstanding the Trudeaus and Warren Allmands! When one has witnessed young lives, likely without blemish, snuffed out on the field of battle, one is likely to revalue the sanctity of human life where murder is involved.

Personally I am inclined to consider the economic situation. These "animals" have forfeited their right to society. While incarcerated for many years they are, of course, without earning power, since they are no longer productive. Why should law-abiding taxpayers be burdened with the tremendous cost of the maintenance of these malefactors over many, many years?

Murder and rape figure in the statute books and I resent the distinction between policemen and prison officials from the general public. Are our lives no less human and of at least equal value?

What about the supposed "free vote" on abolition? With a house almost evenly balanced numerically, the prime minister's directive to members of his cabinet to support abolition (even if they disagreed) automatically gave Trudeau a head start in the final tally, to wit, 26 sure votes!

However, whether or not capital punishment is to be abolished or retained will make not a particle of difference in the end result for, if retained and the death sentence actually pronounced, the government could continue on its merry way by commuting each, as it was accustomed to do before the life sentence became de riguer! — Raymond D. Grant, 3905 Quadra Street.

Subject to Change

On several occasions during his long tenure in office our prime minister has hinted that legislation approved in support of a bilingual Canada is irreversible.

It is strange that such a pronouncement has been made. As far as I know, the only irreversible reality in this world is physical death. And the only laws that are irreversible are God's own 10 commandments which form the basis of the criminal and civil laws of all civilized countries.

Human laws, regulations, acts, statutes, amendments and so on are subject to changes, according to the needs of the public at large and the will of the government in power.

To think that any human laws are valid forever is to think of a stagnant society where people and legislators have entirely abrogated their right to think and have become so apathetic as not to move with the times!—E. J. Lattes, 503-548 Dallas Road.

Biblical View

This letter addresses the issue of capital punishment, but it also shows that the very basics of democracy are involved. As we all know, the bill to, among other things, abolish capital punishment is now before the house. First of all, I want to state my position.

I am one of the few who bases his convictions on the Bible. So, I turn to my Bible to decide whether or not I should approve or disapprove of capital punishment. I find that the reason the death sentence was instigated by God was the fact that man was created in God's image, and so is precious and valuable, and to kill him is an affront to God. So we are commanded to take the life of a murderer (Ge. 9:6). That is how I feel about the question.

I was amazed to see an article in the Victoria Times (June 19) written by Prime Minister Trudeau, in which the value of human life was used as a reason for not having capital punishment. The argument said that human life was of paramount importance, and so society did not have the right to cheapen it by taking someone's life. But the logic here is ridiculous! The fact that someone's life is valuable must be reflected in the way we protect it in our laws. While I feel the evidence to prove that capital punishment is not a deterrent is at best inconclusive, I feel that is not truly the issue. Personally, I feel it is a large deterrent, especially for those who are in prison already and would have nothing to lose by killing someone of it aided them in their escape (if there were no death penalty).

However, the issue of the value of human life is really the crux; and to me, the idea of not taking the murderer's life because two wrongs do not make a right is not valid.

A person must be punished for his offences, with the severity of the punishment in proportion to the seriousness of the offence.

But what about democracy? The issue is this: While the large majority of Canadians are in favor of at least some form of capital punishment, the people they have elected to represent them are ignoring this, and deciding on the basis of their own consciences. This is what the members of parliament and the government say they are doing. They feel that the issue is one which warrants the use of their own consciences, and the ignoring of the consciences of their constituents. But they were elected to do what the majority want. That is the very basis of democracy.

The government has had ample opportunity to place before the public the reasons for its choice, to enable the public to make an informed decision, and it has done so. However, the public has still decided to choose capital punishnent, and that is the choice that the government should abide by. And if it does not, what happens to democracy? — David Shook, 301-315 Shelbourne Street.

New Day Hoped

Reading the article by Rene Levesque in the Victoria Times June 28 reminded me of a letter I had written to an Ottawa newspaper early in 1974 stating a firm belief that the only way that Robert Stanfield could be elected leader at the July federal election was to sit down with Rene Levesque and work out a plan of separation for Quebec.

I still believe that this plan is the only solution to the country's main problem and I urge all Canadians to see things the way Rene Levesque sees them and to help him achieve his objective. It is a sane and progressive plan and worthy of the support of us all.

There are ominous signs that large numbers of Canadians living outside Quebec are becoming increasingly opposed to a federal government dominated by elected representatives from Quebec. We have just witnessed the impotence of the minister of transport and his being unable to impose the transport regulations in Quebec. The bill to bring about bilingualism was not a unanimous bill. It has left the greater part of the people of the country feeling they were tricked by the government. The government of the time knew that their plan for bilingualism could never be achieved by referendum so it was done by sleight-of-hand through a commission. And it can never work, but it causes the people a lot of grief.

I long to see a new day for Canada. — Philip Saville, 515 Foul Bay Road.

Glad, Not Sad

Re: your Editor's Notebook June 26 (The Canadian Mirror: An Uneasy Reflection).

We cannot understand why you were disappointed with the outcome of the poll, Why I am glad to be a Canadian.

On the contrary we found most of the children's answers delightful and refreshing and some of the adults wrote beautifully and profound about their homeland.

After all you asked why they were glad to be a Canadian, not what is wrong with Canada!

We came to this beautiful country in 1952. We have made many wonderful friends among the Canadians who helped us to adjust ourselves to the new land. Our children grew up happy and healthy and with a sincere love for their adopted country.

Yes, we are also proud and deeply thankful to be Canadians. — Mr. and Mrs. A. Van Den Berg, 2773 Penelope Place.

VICTORIA TIMES, established 1884 is published every afternoon except Sunday by the Times Publishers, Limited, 2621 Douglas Street, Victoria, B.C. Second class mail registration No. 0625. All undelivered copies and notices of change of address to be sent to the above address. The Canadian Press is exclusively entitled to reprint the local news published herein.

Archives: 'Mark of Our Civilization'

By NORMAN GIDNEY

Gary Lauk is not the only British Columbia politician to have cleaned out his office when governments changed and hauled all of the stuff home. Threatened by the Socreds with a lawsuit to bring it all back, Lauk is just conforming to a grand old provincial tradition.

Politicians who made their papers available to the public, admittedly even years after their active terms, are the exception to a fairly hard and fast rule—leave nothing behind for the rascals coming in to use as ammunition against you.

According to assistant archivist Terry Eastwood, just for the premier the B.C. archives has "a complete gap" from Confederation to the 1880s. Then there is a spotty collection, but not "a good run" for which there are extensive records until the McBride era from 1903 to 1916. There's some material on the premiership of "Honest John" Oliver, 1918-27.

The papers of Simon Fraser Tolmie, the Saanich dairy farmer and veterinarian who was premier 1928-33, are in the UBC library in Vancouver—not the provincial archives with all the other premiers' papers. Duff Patullo, the reforming Liberal who governed B.C. after Tolmie, took everything with him when he left office two days after Pearl Harbor.

His papers stayed in his Oak Bay home until he died in 1956, when his widow had them sent to the archives.

Post-1941—Nothing

But there in 1941, almost four decades ago, the record ends. Anyone looking for what Patullo's successors John Hart (1942-47), Byron Ingemar Johnson (1947-52) or W. A. C. Bennett is reduced to reading old newspapers — valuable enough, but a poor substitute for the official documents. Of course, their papers would probably be governed by a 30-year rule, so anything after 1946 might not be open to the public, but at least they would be safely ensconced in the archives, organized and indexed and ready when the time came.

Nobody knows where the papers of Hart, Johnson, Bennett (who never put much down on paper if he could help it and used the telephone extensively) and Barrett are today, although it's probable that the last-named premiers have everything stashed at home in Esquimalt and Kelowna.

Bennett's daughter Anita Tozer is supposed to be putting her father's material in order for a book, but she has told others it will be based mostly on interviews.

There is not a complete blank in premier's papers, Eastwood says.

"A good deal has made it to the archives in a haphazard way. Premiers tended to become more conscious of their place in history than other ministers."

Premiers seemed more careful to ensure continuity, too. Earlier this century,

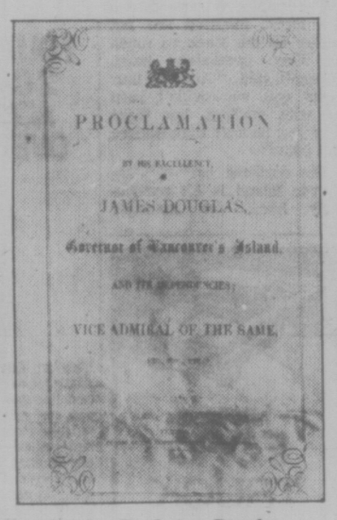

B.C. has better record of what happened under Sir James Douglas.

for example, there were cumulative files kept in the premier's office with records on policies and decisions that remained behind through changes in parties and governments.

But with cabinet members "nobody knows what they do with documents when they retire." As a result "you cannot understand the development of policy anywhere in the 20th century," he says.

As one researcher who frequently uses the archives said:

"Our elected officials and their high level policy makers are doing a wonderful job of concealing their actions for all time. Anyone trying to discover how we were governed—or what is more difficult, why we were governed that way—will have snatches of informational flotsam and jetsam in a sea of lacunae."

He notes that there is probably a more complete record of the colonial era in B.C. (pre-1871) because the Hudson's Bay Co. and the colonial administration kept excellent records.

Voluminous correspondence detailing Sir James Douglas' most inconsequential actions is available to the public in the archives, because a century ago better care was taken.

Even with ordinary records, preservation is important. One administrator in the B.C. government who wanted to delve into the recent past in an attempt to find out "how in the hell they got into the mess they're in now" found it an almost impossible job. Through neglect, his branch's records which contain the raw history of what was done and why it was done that way are a chaotic jumble.

Says one familiar with the situation:

"Now he doesn't consider that he's not doing a good job or anything but he realizes that behind him there is a history of development that's got them into the situation now where they just seem to be spinning their wheels . . . What are the background policies that have left them in the situation now?"

The individual who is physically in charge of the records is an ordinary warehouseman who has numerous other daily duties which keep him busy. Civil servants send him old departmental records in manila envelopes, and he piles them up in a small basement room in one of the office buildings near the legislature where the walls are wet and there's a puddle on the floor.

Given the quality of modern paper, "in no time flat" these records will be a soggy mass useful to no researcher or policy maker.

To compound the administrator's troubles, his branch has moved its offices half a dozen times in this period and each time records were moved around, discarded or lost.

Federal Example

Clearly, the whole question cries out for reform. The Public Documents Disposal Act seems inadequate. The common practice of a defeated politician clearing out everything when he goes is hit-or-miss-maybe he'll leave his papers to the archives or a library when he dies, and maybe he won't.

The records are created at public expense; they should be preserved for the public, with proper safeguards for privacy and confidentiality.

Provincial archivists cite federal practice. A cabinet order of 1966 gives the dominion archivist very wide authority over government records. He is required to assess what to keep and what to throw away (a rule of thumb — usually just two to five per cent of public records are historically valuable) and must "classify, store and safeguard" historical records no longer required by departments.

He has the rank of deputy minister in the secretary of state's department, and the archives is consulted continuously by departmental "records management officers" as records are created and disposed of. "In a real sense the archivist has control of the records from their creation until either their destruction or their lodging in the archives," says Eastwood. It's "a situation envied the world over."

In a sense, it is ridiculous to have to argue for the preservation of such materials so crucial to an understanding of B.C.'s development. B.C. lags behind the federal government, many provinces and some U.S. states.

In B.C. today, most people's conception of history may be limited to a naive enthusiasm for Barkerville and Gastown, old bottles and Fort Steele, the quaint reproductions of turns-of-the-century life in the provincial museum and Heritage Village on the mainland in Burnaby. Fine, that's one part of it.

It's the hardware people can touch and relate to, a concrete link with the past. But when we grow up we're going to want explanations of why it was that way, and that depends on what future historians are going to find in libraries and archives.

Thomas Symons, who wrote To Know Ourselves, the report for the Association of Universities and Colleges of Canada on Canadian studies, included a section on archives.

"No single subject . . . is of greater importance to the future of Canadian studies than the state of our archives," he wrote. "Without the resources of our many archives, original research on the development of our society, institutions or culture would be impossible."

But even in most Canadian provinces and in Ottawa, where the value of archives is better recognized, collections are incomplete. "Documents survive by chance, having somehow escaped wastebaskets, rats, moisture, disintegration and housecleaning. Many people believe either that, on the one hand, their papers or those of individuals in their family have no value, or that, on the other, their papers may be too sensitive to leave for the eyes of posterity. In either case papers are committed to the garbage or the furnace."

His one-man commission encouraged efforts "to reduce uninformed destruction of documents and (to) allow archivists and researchers to decide what is most worth retaining in the papers they acquire." Gary Lauk and Don Phillips please copy.

No one has said it better than Canadian historian and Dominion archivist Sir Arthur Doughty more than 50 years ago, quoted by Symons:

"Of all national assets archives are the most precious; they are the gift of one generation to another and the extent of our care of them marks the extent of our civilization."

(Second of two articles)

After Habitat

Experts Come, Go But Life Goes On

By ASHOK MITRA

(Mitra was imprisoned by the British for his politics in 1942 and by the Indian government for the same reason in 1949. Later he became an economic adviser to the government and worked for the World Bank. This article is excerpted from The New International).

Two of the million who sleep under sky in Calcutta

Experts come and go, talking a lingo replete with sociological and engineering jargon. Foundation veterans, World Bank whiz kids, India's all-knowing civil servants, they come to Calcutta by the plane load.

Of its seven and a half million people, more than 80 per cent cannot afford the calorific consumption supposedly necessary for bare survival. Roughly a million live under the naked sky, on pavements or next to the open ditches, each night. Another four million are huddled in slums which are an absurd, ramshackle apology of livable units.

This is marginal existence — between your bedroom and your kitchen and your lavatory the barriers are breached. You eat and defecate and fornicate in the open: it is a system of enforced togetherness.

Epidemics visit you, much as the monsoon does, in a weary, monotonous regularity. Both you take in your stride. Incremental misery has lost its sting. Therefore, despite the squalor, despite the periodic deaths, births continue to proliferate, the slums add to their human population.

Experts come and go. They draw up plans, they work out the blueprints. It is a slow process, but — they will tell you — be patient, it is a thoroughgoing process.

They have an official agency in Calcutta — the Metropolitan Development Authority — to execute it.

Since 1971, the authorities have poured out funds, to the tune of £150 million, supposedly towards Calcutta's development. You know, the usual kind of things: laying more sewerage, clearing the storm-water outlets, improving the water supply, widening the roads and taking care of a few of the millions of potholes, some additional electrification, a second bridge across the river Ganges, a few flyways so that the city traffic does not get choked at odd hours, laying out a score of extra parks. It is an impressive array of projects, snugly fitting into the framework of a plan and a vision.

More funds for the city's development are a-coming. These are mostly government of India funds, but roughly one-fifth has also been contributed by outside agencies, such as the World Bank. Ask Calcutta's wretched ones: They will wonder, along with you, which way all this money has disappeared.

Contractors and other intermediaries have of course never had it so good. The predictable leakages have taken place from out of the $300 million; political kickbacks, standard greasings of palms, the cheatings on weights and measures and other specifications. If you apply the calculus of cost-benefit analysis, certainly you will discover that, project-wise, you are getting much less out of the funds then you ought to have got.

But even assuming the leakages were not there, the CMDA's ventures would still have meant little to Calcutta's five million poor. Civic amenities matter, but they do not determine the morphology of a place. True, Calcutta is bursting at the seams. True, Calcutta's civic infra-structure, completed circa 1910 and intended for a population of 500,000, now has to cope with a population of 7.5 million. Injection of funds from outside, whether ad hoc or in terms of a plan, cannot change the basic datum, which is that Calcutta is only part of a whole.

That whole is the socio-economic fabric of eastern India. Calcutta's slum-dwellers are a constituent part of the larger proletariat infesting the entire hinterland. If you want to improve Calcutta's lot, you have to take into account the reality of economic and industrial stagnation in that part of the country, and of the great divide of incomes and assets separating the rich from the preponderant poor.

Your heart filled with the milk of human kindness, you descent upon one of Calcutta's innumerable slums, lay a water tap here, arrange for a water closet there, turn a dirt road into a paved one. This is sequential good Samaritanism; but the consequences are predictable. In the neighborhood where these improvements are carried out, they act as a magnet, there is a rush of fresh migrants. In no time the new facilities are overrun, and the area returns to its original squalor.

Be extravagant in your imagination, assume you are able to provide bewitchingly improved amenities, simultaneously, to all of Calcutta's slum-dwellers. Even so, the position will remain exactly the same. The poor will now pour in from the countryside in their thousands, the city's population will gallop, the civic facilities will once more be overextended, filth thou art, to filth thou returneth.

Calcutta's rich know this. They therefore do not bother. They live their separate lives. They visit their clubs, down their whiskys, guzzle down the protein-rich food, go to the races, ignore the poor.

Why must you waste good money on a forlorn cause, they plead with the government of India, with the World Bank, with the foundations, with the CMDA. The poor are unsalvageable, forget them; cultivate realism; if you have some funds to spare, why don't you divert them towards us, so that we, the rich and affluent, could exist somewhat more congenially?

For the rack-rented, exploited, landless, usury-laden village laborer, the metropolis is a kind of last resort, where perhaps food is found. One has to cut across this fatal allure of the city, even if the city happens to be pestilential Calcutta.

The task calls for a total overhaul of rural institutions, including thoroughgoing land reforms, and a system of guided distribution of farm inputs and credit heavily biased in favor of the hitherto deprived. Provided this comes about, the rural proletariat would stay where they are, and stop trekking towards Calcutta's slums.

That, however, is only one facet of a probable solution. There are others. Calcutta's slums are a receptacle of the unemployed and underemployed. These latter fail to live in better conditions because they cannot afford better conditions, and merely by providing a dozen extra water closets you cannot usher in an arcadia.

The urban working class and their dependents in Calcutta must have more jobs and more earnings. This comes from industrial and commercial activity which in turn depends on new investments.

Look what is happening in and around Calcutta. Between 1965 and 1975, in the rest of India, industrial output rose by some 40 per cent. In West Bengal, which provides Calcutta with its jobs and other economic opportunities, industrial output actually fell by 40 per cent in the course of the decade. Not only has there not been any fresh injection of investment funds, not only has even ordinary maintenance been neglected, in many instances actual dismantling of capital has taken place.

The authorities, either out of sullenness or because of other preoccupations, have not bothered. It is now futile to expect a civic development program such as the CMDA to cure what is fundamentally an economic and political malaise.

Merely because they live in squalor, the poor do not cease to be sensitive. In Calcutta, slowly but irretrievably, the slum-dwellers had started to get sour inside. They began to take umbrage at the human condition to which they were condemned. They began to clamor for a qualitative change: they demanded more wages, more facilities, better houses, sanitary arrangements which were at least minimally tolerable.

Calcutta's salvation does not lie in the tinkering that goes on on its surface; it has to be sought at another level, where the economic and political processes are working themselves out. For as long as these processes remain what they are, it would be futile to battle against the increasing misery of the deprived millions in Calcutta.

There is no end to do-gooders on earth. They unload themselves from the planes at Calcutta's airport, from New Delhi, from London, from Bonn, from Rome, from Geneva from Washington, from New York.

Goods, representing aid from outside, are also unloaded.

What for? For as long as the economic structure is what it is and the fabric of the polity remains unscathed, funds will disappear down the wrong routes and, worse, might further tilt the balance of social equilibrium against Calcutta's poor.

If you want to help them, please, do stay away, let them fight out their own battle, they will come through. Any resources you invest can only strengthen their class enemies.

Be kind, for the present, forget Calcutta's slum-dwellers. They will survive without you — at least they will have a greater chance of survival.

Land Ownership is What the Conference Was All About

By MOIRA FARROW
The Sun

In spite of the war of words between Israel and the Arabs, in spite of the militancy and marching over nuclear energy, the key word at Habitat was land.

Like a rock thrown into a pond, the land debate is going to ripple around the world for many years because it's as close to the heart of the high rise developer in London and the farmer in Moose Jaw as it is to the slum dweller in Nairobi and the suburban home owner in Burnaby.

Land ownership: should it be public or private or a mixture of both? And if it's a mixture, what is the fairest formula?

Those are the questions which produced hours of tortuous debate in Habitat's working committees. And the result, the day before the conference ended, was consensus on a recommendation calling for the "appropriate recapture" of unearned profits which result from a rise in land values.

Methods of recapturing these profits would range from capital gains taxes to land taxes on "unused and underutilized land." The fact that this recommendation was adopted unanimously is extremely significant because, in its last hours, Habitat became famous for its lack of consensus over its final declaration.

But there was a lot more to this recommendation than the phrase about "appropriate recapture" which is the one the editorial writers got excited about.

The section devoted to land in the Habitat document begins with the assumption that private land ownership is "a principal instrument of accumulation and concentration of wealth and therefore contributes to social injustice."

The achievement of social justice and the renewal of cities, it says, is only possible if land is used in the interests of society as a whole."

It continues: "Public ownership or effective control of land in the public interest is the single most important means of achieving a most equitable distribution of the benefits of development."

The document is emphatic about the need to control farm land from being swallowed up by urban use. And it says that in many countries, it may be essential to restructure "the entire system of ownership rights." Pretty powerful stuff and it was adopted without a whimper by 134 nations.

Canada seemed to agonize over the land recommendations more than any other country. The Americans took the blatantly false position that taxes and assessments already return land profits to the community in their country and therefore they had no problem in accepting the Habitat position on land. And the British looked pious and said their new community land act will virtually eliminate exorbitant profits from the sale of development land.

But the reaction of developed countries to the land recommendation is only part of the story.

In the squatter communities of the Third World, land ownership is a critical issue. Urban Affairs Minister Barney Danson, during his trip to Africa shortly before Habitat, learned that the only way to upgrade a slum is to give its inhabitants land tenure.

It's surprising that this concept has taken so long to be understood in the Third World because it's really very obvious. No man or woman is going to spend much time or effort improving his slum home if it's likely to be bulldozed into the ground by the government at any time. And it's basic human nature that people will take more care of something they own rather than something they rent.

It's therefore important to note that the Habitat land recommendation does not suggest eliminating all private land ownership. Even the British economist and environmentalist Barbara Ward, who made such an impact on the conference, does not want that to happen.

The Vancouver Symposium of 24 internationally-known "thinkers," whom Miss Ward brought to Habitat, proposed public control over land use and not public ownership of all land.

But Miss Ward's symposium did ask for all unearned profit from land sales to be returned to the community. Many Habitat Forum delegates disagreed with her on this issue, pointing out that a slum dweller must be allowed to make a profit on selling his property if he's ever going to improve his circumstances. If there is no market value on slum land, the squatter will be bound to the same cardboard shack forever.

So the final Habitat resolution calling for the public recapture of "appropriate" profits (a wording which Canada worked hard to achieve) is probably a good compromise.

The inclusion of that one word, appropriate, will enable an African squatter to keep all the profits from the resale of his tiny piece of slum land. And, at the same time, it will enable the community to recapture a substantial portion of the profits piled up by a developer who makes a financial killing from a real estate deal.

But only time will tell if it's possible to translate that word "appropriate" into legislation which is acceptable to both rich and poor.

Miss Ward's symposium should be commended for its recognition of "self-help" housing which, astonishingly, was not mentioned specifically in the final Habitat documents.

The symposium members said migrant communities should be encouraged in their efforts to house themselves by security of tenure and provision of essential services.

This sort of approach to helping squatters is being recognized now around the world as virtually the only successful approach. Population is increasing so fast that the only way to house the millions of poor is to upgrade existing slums with roads, water and sewer facilities and provide the newcomers to cities with "sites and services" — meaning a piece of serviced land on which they can build their own dwelling.

There is no developing country in the world that can afford to re-house — in the western sense of the world — all its slum dwellers. Even low-cost housing is too expensive for the millions of very poor people squatting on the outskirts of big cities.

India Plows Up Her Hope

By MARTIN WALKER
Manchester Guardian

As the UN Habitat Conference was breaking up amid confusion and the disillusion of the high hopes that had been committed to it, one of the few symbols of the urban Third World's capacity to resolve its own problems was being plowed up by the bulldozers.

You don't have to see Janata colony if you visit Bombay, but you can hardly miss the skyscrapers of one of India's great prestige projects, the Bhaba Atomic Research Centre. Nestling below them is a 64-acre town, with 72,000 people.

Janata is no slum. Through self-help efforts, and a little help from the municipal authorities, every fifth house now has electricity. There are five mosques, six temples, two churches — and the implications of that for religion's role in a mixed community are fairly profound.

There are two markets, over 20 restaurants and eating places, four schools, five wells, 44 municipal water taps, and 220 public latrines. There are over 100 shops — and about 40 other shops which are part of somebody's home. Ten flour mills, 260 embroidery shops, about 60 small-scale industries from furniture-making to plastic bags to textiles — and almost one third of the working population is employed inside the town.

It adds up to a thriving, successful community, one that has been pulled up by the boot-straps of the inhabitants.

It is the kind of third-world urban structure that the Habitat Conference tried to present as a model of the way the urban poor could solve their own problems, rather than be confronted by the wholly unfamiliar problems that come even from the best-intentioned planners with their wholesale clearances and resettlements in huge, purpose-built egg-boxes of low-income housing.

But the people of Janata cannot even look forward to the egg-boxes. They are to be cleared away to a new site, half the size of Janata, just beside a swamp which floods every year. It has been used as a dump by the nearby army ammunition depot.

Having worked to pave their own main roads, and to install street lighting, the people of Janata will have to do it all over again — and pay twice the rent for half the land.

They are being moved because the scientists of the nuclear research establishment want the land for a park, swimming pool, and recreation area.

The police first moved into Janata to enforce the eviction order in May of last year. The people of Janata lay down in the streets to obstruct the police lorries, and then posted guards on the entrances to the town. The opposition took the case of Janata to the High Court which held an inquiry — but, by the time the inquiry sat, Mrs. Gandhi's government had declared the Indian state of emergency.

One of the measures passed under the emergency was a law making eviction easier and reducing the need to pay compensation. the lawyers for the nuclear scientists pushed their case and in February won a judgment that Janata township came under this law.

In spite of a personal statement from Mrs. Gandhi that the final outcome for Janata must have the support of the townspeople, the legal appeals have now all been turned down. The police have arrested many of the community leaders, and last month the bulldozers began to move in.

The echoes from Janata have spread widely around the international development community — if only because so many development experts were accustomed to pointing to Janata as a model of what the urban poor could do for themselves. Britain's Christian Aid group collected £4,000 last year which went to help establish a greengrocers' co-operative and credit union.

Ironically, the verdict of the Indian government's inquiry officer showed that he too was thinking in terms of development, of growth, but thinking of them in terms that will be familiar to planners round the world — and familiar to those people in British slum clearance areas who believe that planners put plans before people.

"The country, or for that matter the whole world, is not static but dynamic, throwing away the old order but establishing new orders. The old priorities are discarded in favor of new priorities," he concluded.

Chevrolet
NUMBER ATTENTION
TRUCK BUYERS
SEE OUR GREAT SELECTION OF
GM ★ Pick Ups ★ Chevy 4x4s
★ Suburbans ★ Blazers ★ Vans
On our temporary sales lot located at the site of B.C.'s newest and finest automotive centre at 1730 Island Highway.

ATTENTION CAR BUYERS . . .
We invite you to see our complete line of 1976 Chevrolets and OK Used Cars.

FRESH TRADE-INS EXAMPLES:
'75 VW Rabbit $3995
'70 Chevelle Malibu 4 door hardtop $2095
'73 Chevy Nova $3095
Millstream CHEVROLET LTD.
1730 Island Highway, Victoria (D.L. 01384A) 474-1211

Economic Shot in Arm For Indians

EDMONTON (CP) — The economic prospects of Alberta Indians working at the Syncrude Canada Ltd. oil sands project in northeastern Alberta were given a shot in the arm on the weekend with the signing of two agreements.

The agreements will provide regular employment and contracts at the site as well as grants for the establishment of Indian-owned businesses.

The first agreement, signed at a news conference by Syncrude president Brent Scott, Judd Buchanan, federal minister of Indian affairs and northern development, and Harold Cardinal, president of the Indian Association of Alberta, will cover a 10-year period.

Under that agreement, Syncrude is committed to offer employment to qualified Indians in all parts of the oil sands development.

The federal government will provide up to two years pre-employment academic upgrading, through the departments of Manpower and Indian Affairs, for those Indians not meeting Syncrude's education requirements.

Syncrude's basic requirement is Grade 10 education and a Grade 7 education will be necessary for eligibility in the pre-employment upgrading program.

Cardinal said final details of some of the plan have to be arranged, but added if there is more than a 25-per-cent drop-out rate from the program, the Indian association will get money to conduct the training.

"It's a safety valve for us," he said.

"I hope we don't have to activate it."

Syncrude's Indian employees will also receive personal and family counselling services by Syncrude-hired counsellors and the company will co-operate with Indian-owned businesses supplying information on sub-contracts.

Cardinal said the agreement will "loosen up" $4 million new training dollars. The program is to be assessed at least four times a year.

The second agreement, signed by Cardinal and Buchanan, will provide a maximum of $3 million to assist Indian-owned firms to get established in the Fort McMurray area where the Syncrude project is located.

That agreement provides "the mechanism to open up the financial community to Indians," Cardinal said following the signing.

Money will be available to create Indian companies through the establishment of the Indian Oil Sands Economic Development Corp. and a second company which will act as a foundation or trust.

The foundation will receive $1.5 million over the next five years from the Indian affairs department to finance new companies. Traditional lending institutions are expected to provide downpayment funds but their involvement is not mandatory.

Indians have had difficulty in establishing companies because of their inability to provide the down payment and their inability to mortgage homes on reserves for collateral.

The agreements do not include Metis or non-status Indians.

Ferry Fee Snags Contract

VANCOUVER (CP) — Reg Ginn of the Pulp, Paper and Woodworkers of Canada, says the union is fed up with the failure of Rayonier Canada Limited to resolve a dispute over transportation with 400 union members employed at the company's Woodfibre plant.

Woodfibre is on the west shore of Howe Sound, northwest of Vancouver, and workers must use a ferry across the sound to reach their jobs.

The dispute over transportation has been under way since June 30 a year ago.

Ginn said PPWC workers at 14 pulp mills in B.C. are refusing to sign a master agreement with the Pulp and Paper Relations Bureau until the issue is resolved.

He says every local is donating money to bolster the union strike fund in anticipation of a strike. Ginn said Rayonier won't agree to have the issue decided by binding arbitration.

Earlier this week, the Canadian Paperworkers Union signed a master agreement with the industry.

'Embarrassing' RCMP Accident

COQUITLAM (CP) — Both cars involved in a chase in which an 80-year-old man was killed were police cars, according to RCMP Inspector Marv Young.

Victor Buchanan of McCreary, Man., who was visiting grandchildren here, was killed when the small car in which he was a passenger was struck by an unmarked police car during a chase June 14.

Insp. Young said one of the police vehicles was on traffic duty and the other on surveillance duty.

"It's damned embarrassing," Insp. Young said.

He said Constable Van Der Veer was in the traffic car when the other car came up behind, got a message that he was needed in a hurry, and passed the unmarked traffic car.

Insp. Young said the driver of the surveillance car recognized Van Der Veer and radioed him as he went by.

"But the communication, for some reason, was never received," Insp. Young said.

Van Der Veer, thinking the other car was driven by a speeding motorist, gave chase, with the eventual result that Buchanan was killed. The RCMP car hit a car driven by Buchanan's granddaughter, Arligh McLean, 18, of Coquitlam. An inquest is pending.

Scott Wallace, leader of the provincial Progressive Conservatives, asked Attorney-General Garde Gardom last week to inquire into the guidelines being used in high-speed chases.

He said at least 10 innocent citizens have died during high-speed police chases in Greater Vancouver over the last 10 years.

Insp. Young said he does not agree that high-speed chases should be outlawed in cases of traffic or law violation. He said such a move would simply be an invitation to motorists to escape a traffic ticket by outrunning the police.

"I don't know of one police officer who, when he gives chase, doesn't scare the living daylights out of himself," he said.

"But he's put out there to do a job."

"These people we're chasing and hopefully apprehending are conceivably killing people on our highways. There were 6,000 motor vehicle deaths in Canada last year, and I doubt whether more than a handful involved innocent third parties."

L.A. Policemen Run to Montreal

MONTREAL (CP) — A team of 14 Los Angeles police officers arrived here Sunday, completing a 3,765-mile relay run from California.

Their run was a tribute to both the United States bicentennial and the Olympics. They brought messages of friendship and encouragement for the Olympics from California sports and municipal organizations.

The U.S. consul-general and officials of Montreal's Olympic organizing committee greeted the officers who were then taken to a nearby motel.

"All they needed was a good, cold shower," a Montreal police spokesman said.

They had started the run June 14, from the Los Angeles Memorial Coliseum, site of the 1932 Olympic Games.

Each man ran about 10 miles at a time before being replaced by another runner. The team covered about 192 miles a day.

The officers, with an average age of 39, entered Canada July 1, Canada Day, at Sault Ste. Marie, Ont.

A Quebec provincial police escort joined them in Hull, 110 miles west of here, and a Montreal police escort was added on their arrival here.

A team of 16 policemen — 10 from the Montreal police force and six from the Quebec Provincial Police — ran 13 miles with them from Pont Viau, near the Olympic Stadium, to the Games press centre.

The Los Angeles team was formed 13 years ago and has taken part in four major relay runs since then.

Son Held In Death

BELLA COOLA (CP) — A charge of murder punishable by life imprisonment has been laid against Brock Michael Kosmoneck, 24, in the death of his mother, Mary Kosmoneck, 55, last week.

Police said the woman died in a shooting incident Wednesday night in the family home at Hagensborg, nine miles west of here.

The woman's husband, Albert Kosmoneck, 56, suffered shotgun wounds to the back of the head, neck and shoulders. He was treated in hospital at Bella Colla and then flown to hospital in Vancouver were he was reported in satisfactory condition.

Buried Pipeline To Be Dug Up?

ANCHORAGE, Alaska (CP) — The project manager of the trans-Alaska oil pipeline said Saturday that Alyeska Pipeline Service Co. disagrees with statements that it may be necessary to unearth buried portions of the project to check the welding.

"We have to disagree that we're going to have to dig up the pipeline," said Peter Demay. "We're still sort of waiting for the documents handed out at the hearings."

The Alyeska vice-president was referring to a report presented Friday by the interior department to the house public lands subcommittee.

Rep. John Melcher (D — Mont.), who heads the committee, said Alyeska's audit of weld X-rays on the 800-mile project was so confused that the private auditing firm of Arthur Andersen Associated was unable to carry out its survey of the records. The firm was hired by Interior in an attempt to establish proper certification of welds.

Melcher said unless Alyeska can prove it has its weld X-rays properly identified, the firm may have to re-X-ray welds on the pipeline, now about two-thirds completed. More than 245 miles of pipe have been installed underground, and more than 27 miles of pipe are located beneath river crossings.

Shorter Takes Distance Event

MILWAUKEE (AP) — Frank Shorter, U.S. gold medal winner in the 1972 Olympic marathon, finished first Sunday in a 10,000-metre run along the city's lake-front.

Shorter, who has qualified for the 10,000 and the marathon at this summer's Olympics in Montreal, edged two foreign Olympians, Neal Cusack of Ireland and Lucian Rosa of Sri Lanka, with a clocking of 29 minutes 4.5 seconds.

Starting soon in Victoria ...
DALE CARNEGIE COURSE
in
Effective Speaking—Human Relations—Self Confidence
Memory Training—Selling Your Ideas
Overcome Worry and Tension
FOR INFORMATION SEND:
NAME: .....
ADDRESS: .....
PHONE: Bus.: ..... RES.: .....
TO VICTORIA PRESS BOX 514
Presented by T. W. Thorfinnson & Assoc.

Enjoy a "Harem" Steak Sandwich for lunch $2.95
at the
Century Inn
The Inn on Centennial Square

A BREAK-THROUGH IN HOME-HEATING
SAVES YOU up to 25% of your FUEL

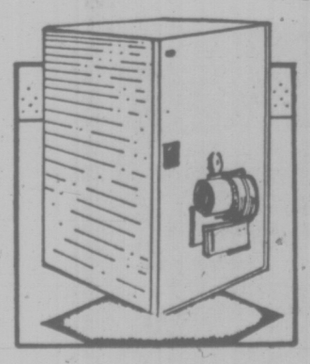

the ALL NEW
Texaco
FLAME-RETENTION OIL BURNER!
★ Fewer pollutants in home and outer atmosphere
★ Lower fuel costs
★ Lower maintenance costs

The Texaco Economizer, the unit is so named because its' outstanding efficiency will result in economical heating for the consumer, as well as in conservation of fuel—both especially important attributes these days.

TEXACO HARKNETT FUELS LTD.
2333 Government St. — 384-9381

Player's light.
Its flavour has a certain quality which sets it apart from other milder brands.

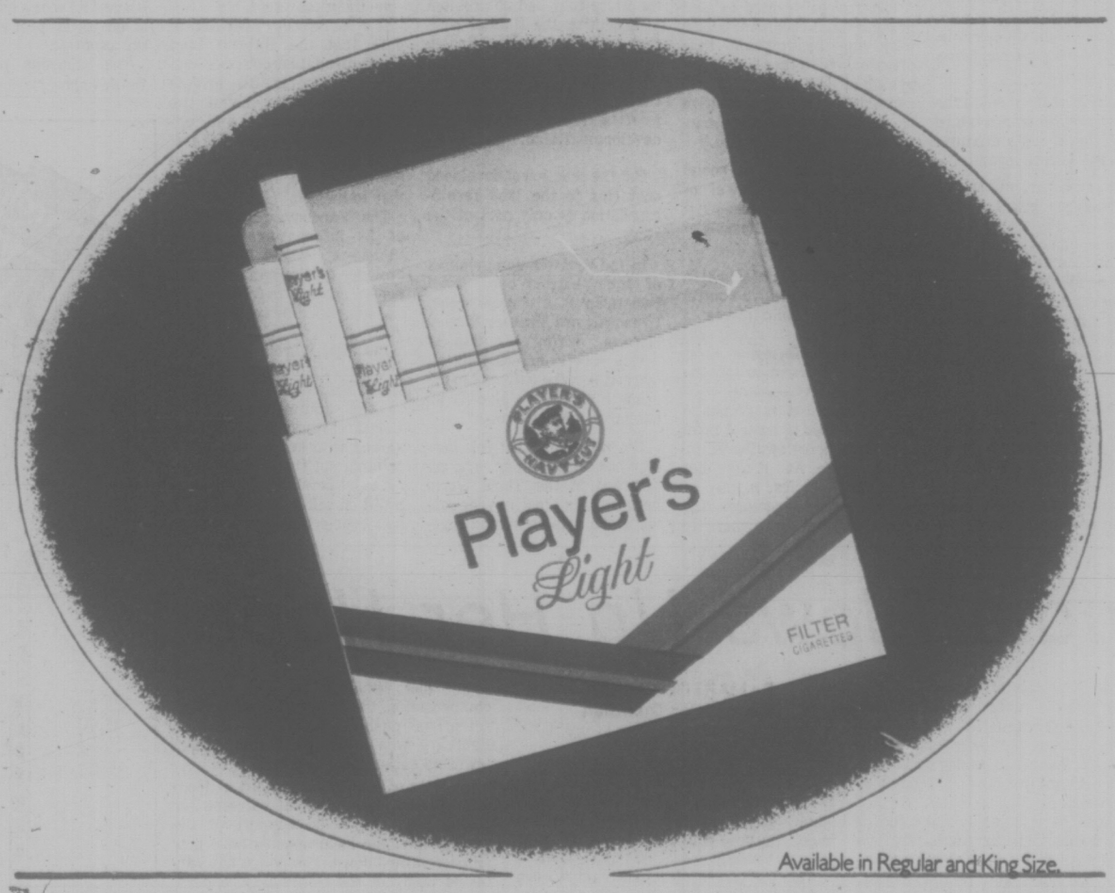

Available in Regular and King Size.

All the experience of Player's in a milder cigarette.

Warning: Health and Welfare Canada advises that danger to health increases with amount smoked—avoid inhaling.
Av. per cigarette: King Size: 17 mg "tar", 1.3 mg nicotine. Regular: 14 mg "tar", 0.9 mg nicotine.

Air Control 'Stupidity'

MATANE, Que. (CP) — Premier Robert Bourassa defended his government's efforts in protecting French culture in this province to the Quebec Young Liberals during the weekend.

"If the federal government cannot make the use of French respected on Quebec soil, we have to change the Canadian constitution to include cultural guaranteees favorable to Quebec," he said.

Bourassa also took on those, including Prime Minister Trudeau, who have accused him of going overboard on the language issue.

"The agreement with the controllers and pilots could better be called a political stupidity," the premier said to the gathering in this community, 250 miles northeast of Quebec City.

"Even with a very strong French-speaking team in Ottawa, you can see what happened; what will things be like when our demographic weight is less within Confederation?

"From now on, the federal government should not forget that Quebec is the only French government in North America," Bourassa warned.

He said Trudeau's bilingualism policy is "generaous" but it doesn't go far enough for Quebec.

He said a solution to linguistic problems could still be found within the framework of Canadian federalism.

KEEPING AN EYE out for possible invaders, one-year-old Bryan Robb patrols his father's swimming pool in Brantford, Ont., in his unsinkable "baby boat". His father made his gunboat by installing a wooden deck and seat on an inner tube. The boat, which cannot be turned over, features a toy machine gun, rear-view mirror, compass and battery-operated clearance lights.

EAGLE ISLAND CASE REOPENED

EVERETT, Wash. (AP) — A Snohomish County superior court judge has reopened the Eagle Island, B.C., conspiracy case to allow evidence that plaintiffs' attorneys contended was not disclosed during the civil trial which ended June 18.

A hearing limited to new information has been scheduled for Friday before Judge Dennis Britt.

Basil Bradley, an attorney for the Washington Life and Disability Insurance Guaranty Association, a co-plaintiff in the case, said he would introduce a life insurance policy which lists Gerald McAfee and Phyllis Lynch, the co-defendants, as "associates" about the time Mrs. Lynch entered into a purchase agreement with state insurance commissioner Karl Herrmann to buy Eagle Island in 1969.

Herrmann filed suit against the two contending that McAfee, a Herrmann-appointed consultant, concealed his relationship with Mrs. Lynch when he persuaded the insurance commissioner to sell her the three-acre Canadian island located southeast of Victoria.

Bradley said Mrs. Lynch took out a $15,000 North Coast Life Insurance Co. policy on June 4, 1969, listing McAfee as beneficiary and describing him as an "associate."

Plaintiffs' attorneys are attempting to show that McAfee and Mrs. Lynch conspired to illegally profit from the Eagle Island transaction.

Juvenile Freed From Oakalla

VANCOUVER (CP) — A juvenile who was 15 when sentenced last year to a prison term in adult court on an assault charge has been freed by the British Columbia Supreme Court on grounds he cannot be legally detained at the Lower Mainland Regional Correctional Centre (Oakalla) in Burnaby.

Mr. Justice J. G. Gould freed the boy, now 16, on a Habeas Corpus writ applied for last Wednesday by lawyers Tom Gove and Andy Dulian.

Gove said the boy "was the youngest prisoner in Oakalla when he was there."

The lawyer said the boy "was brutalized and sexually assaulted while he was there. Sex in Oakalla is a very common occurrence."

Gove said Mr. Justice Gould's ruling marked the second time this year the Supreme Court had acted to prevent provincial law enforcement authorities from holding the same juvenile in the correctional centre.

He said the ruling could have repercussions in other cases where juveniles are being detained in the prison because of the lack of rehabilitiative facilities formerly provided at Haney Correctional Institute in the Fraser Valley.

Sticky Ticket Wicket

MONTREAL (CP) — Montreal travel agents may be losing business because some airline passengers are buying their tickets in countries where the currency has declined in value against the Canadian dollar.

Since some currencies, especially the British pound, have fallen dramatically in the last few months in relation to the dollar, travel agents abroad can issue tickets for as much as 25 per cent less than a travel agent in Canada.

Because the International Air Transport Association still calculates fares at the old rate of approximately $2.40 a pound, and the value of the pound is now about $1.75, a client can save more than $100 on an overseas flight if he writes to England for a ticket.

"We have issued no special instructions to our staff to be on the lookout for pound sterling tickets being used in the area," John Dawe of British Airways said. "It would take a pretty sharp ticket agent to catch that one."

In a telephone interview to Thomas Cook and Sons in London, a company spokesman confirmed that the travel agency had written out arline tickets and sent them to Canada.

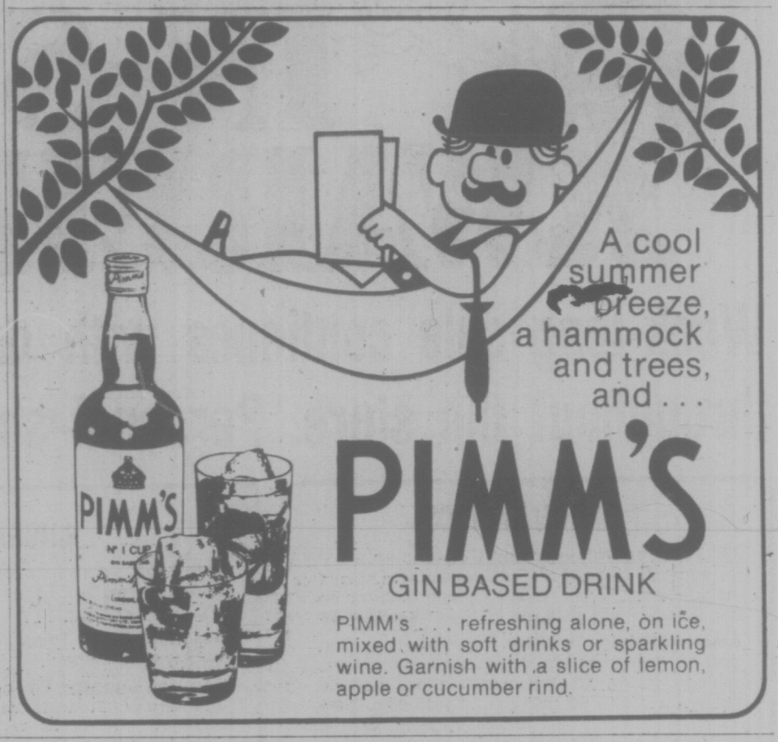

P.D.Y. FOOD CENTRE
CRAIGFLOWER and TILLICUM
Prices Effective July 4, 5, 6, 7
WEEKDAYS 9 to 9, SUNDAYS 10 to 7
WE RESERVE THE RIGHT TO LIMIT QUANTITIES

CHASE & SANBORN COFFEE 1-LB. BAG 1.19
GOVERNMENT INSPECTED SLICED BEEF LIVER LB. ..... 55¢
BREAKFAST SAUSAGE LB. ..... 99¢
HERSHEY INSTANT CHOCOLATE 2-LB. TIN 1.49
BY THE SEA FLAKED TUNA 2—6-OZ. TINS 1.00
LIPTON TEA BAGS 120 BAGS 1.69
GENERAL MILLS CORN FLAKES 11-OZ. PKG. ..... 47¢
AYLMER TOMATOES 2—28-OZ. TINS 1.00
GOLDEN RIPE BANANAS 5 LBS 89¢
SEEDLESS GRAPES LB. 49¢

Where will you be spending this Summer?

We have a suggestion! If you enjoy boating, camping, touring, golfing, or just plain relaxing around the yard drop in to Granite Industries and check out the many maintenance-free installations we have to offer . . . then throw away that old ladder.

ALUMINUM SUNDECK COVERS
CUSTOM BUILT TO YOUR REQUIREMENTS
• MAINTENANCE FREE — ANY SIZE — ANY SHAPE
• HEAVY ANODIZED ALUMINUM EXTRUDED FRAMING
• BAKED WHITE ENAMEL FINISH — NO PAINTING EVER
• NO UNSIGHTLY UNDERSTRUCTURE NECESSARY
• COMPLETE PROTECTION FROM RAIN AND SUN

ALUMINUM REPLACEMENT WINDOWS WITH INSIDE FITTING STORMS

Windows got the weeps? Then now is the time to install aluminum replacement windows with inside storms that not only eliminate the annoying condensation problem but prevent a lot of expensive heat loss.

The baked-on enamel finish gives you lots of time off from drudgery and maintenance. All sliding vents roll on wheels for ease of operation. No home remodelling necessary and this custom installation is usually done in a day. Double insulated glass also available.

5" CONTINUOUS ALUMINUM GUTTER AND SOFFIT SYSTEM

We have the cure! 5" continuous aluminum hurricane gutters and matching fascia board covers in baked white enamel finish can now be complemented with vented aluminum soffit panels — the final step in arriving at a permanent solution to a perennial problem area.

PHONE 384-4148 FOR FREE ESTIMATE

OPEN SATURDAY

GRANITE Industries Ltd.
VICTORIA'S HOUSE OF ALUMINUM AND Kenitex NEVER PAINT AGAIN
516 WILLIAM STREET, VICTORIA
UP-ISLAND INQUIRIES: NANAIMO 758-2336

- Aluminum Sundeck Patio Covers and Enclosures
- Aluminum Roll-Up Awnings
- Aluminum Replacement Windows
- Aluminum 5" Continuous Hurricane Gutters and Soffit System
- Aluminum Siding
- Aluminum Sundeck Patio Railings
- Kentex The Miracle Coating

Pepsi and Coke Lock Ad Horns

NEW YORK (WP) — The two largest soft-drink manufacturers in the U.S. have locked horns in an unusual "comparative" advertising battle that has stirrred both controversy and derision.

"Half the Coca-Cola drinkers tested in the Dallas-Ft. Worth area actually prefer Pepsi," the Pepsi-Cola Co. claims in a tevision commercial it has been running in Texas markets for more than a year. In the ad, a Coke drinker, in what is represented as a blind taste test, samples the contents of a glass marked M (which is filled with Pepsi), and then a glass marked Q (filled with Coke) and Pepsi emerges as the victor. The announcer asks the viewer to make the same test.

The so-called "Pepsi challenge" champaign has recently been extended to Michigan cities, and has drawn a multi-pronged response from the Coca-Cola Co., which has entered the fray both belatedly and, sources at the company say, reluctantly.

"Here's a facinating report," says the announcer on a Coke commercial ,which began in Dallas last month. "Two glasses, one marked M and the other marked Q. Both glasses contain the same thing, Coca-Cola.

"We asked people to pick the one that tasted better. Most of them picked M even though the drinks were the same. You know what that proves? It proves that people will pick M more often than Q. So M has an advantage.

"Now, in recent TV commercials, Pepsi-Cola put itself up against another cola, and Pepsi-Cola called itself M." At this point the commercial fades.

That's not all. Cola-Cola has been promoting its lemon-flavored Fresca soft drink in spots that claim one of three Pepsi drinkers prefer Fresca. It has attacked Pepsi-Cola's new reduced-sugar drink, Pepsi Light, by name in commercials for Coca-Cola's sugar-free Tab soft drink.

And in an ad it has just introduced in the metropolitan New York area, the company brags that "New York prefers Coca-Cola to Pepsi 2 to 1."

Some executives in the advertising industry are concerned that "comparative" advertising, based on something as intangile as a taste preference, even if valid, could only further undermine advertising credibility with consumers. And others find the whole thing demeaning to both companies and a waste of advertising dollars.

IN-STORE WAREHOUSE SALE

Week-long sale continues with drastically reduced prices throughout the store. Personal shopping only. Quantities limited.

the Bay

FASHION FABRICS

45" Textured Polyester and Cotton is excellent for summer sleepwear. Fully washable. Colours include pink, blue, yellow, green and some dainty little floral patterns. **Yard, 1.49**

Assorted Fabrics To Clear. Included are printed cottons, printed satins, denim knits, linen looks, suitings, yarn dyed knits, wool blends, interlock jerseys. 45" and 60" widths. **Yard, 99c-8.99**

Fashion Fabrics, Second

ART NEEDLEWORK

Assorted Crewel, Needlepoint and Rug Kits with sufficient yarn to complete a picture, cushion or rug during your leisure hours. **2.99-54.99**

Wicker Sewing Baskets in assorted colours and sizes. **4.99-13.99**

Art Needlework, Second

HEALTH & BEAUTY AIDS

Ban Roll-On. Scented or unscented. 2.5 fl. oz. **1.38**

Johnson and Johnson Band Aids. 100 assorted. **1.48**

Colgate Toothpaste. Regular only. 100 mil. **$1.**

Crest Toothpaste. Regular only. 100 mil. **$1.**

Fabrege Shampoo. Wheat germ oil and honey. 450 mil. **1.38**

Scope Mouthwash. 17 fl. oz. **1.39**

Gillette Dry Look. 9-oz. size. **1.49**

Johnson and Johnson Baby Oil. 250 mil. **1.59**

Listerine Mouthwash. 18-oz. **1.48**

Royale Paper Towels. White or pumpkin. **89c**

Cutex Nail Polish Remover. Lemon or regular in 3 fl. oz. size. **2/1.09**

Health and Beauty Aids, Main

NOTIONS

Aluminum Hangers. 6 per pack. **Pack, 3.88**

Slack Rack. Holds 5 pairs of slacks. **Each, 1.48**

Trouser and Shirt Hangers. **3/1.44**

Over-Door Hang-All fits all standard doors. **Each, 1.88**

Wire Shoe Rack holds 9 pairs of shoes. **Each, 2.58**

Plastic Utility Boxes. Clear, see-through green or gold lid. **Each, 88c**

Card Table in walnut or tan colours. **12.99**

Matching Chair in red, black, walnut or tan. **7.99**

notions, Main

STATIONERY

Bic Pen Value Pack. Contains 2 blue, 1 red, 1 green, 1 black, tipped pens. **Pack, 88c**

Bic Special Pen Pack contains 3 blue, 1 red, 2 black, tipped pens. Pack, **79c**

Household or Garden Twine. **2 rolls, 88c**

Boxed Stationery To Clear. **99c to 9.38**

Jumbo Note Pads. **3 for 1.39**

Scotch Tape. 3 rolls per pack. **Pack, 1.18**

Brown Envelopes. 9"x12" size. **5 pkgs. 88c**

Yellow Copy Paper. Pack of 300 sheets. **99c**

Velvet Posters. Assorted designs. **1.29**

Stationery, Main

TOYS

Tonka Tiny Dozer. **Each, 99c**

Tonka Regular Bulldozer. **Each, 3.99**

Two Place Tea Set made of child safe plastic. **Each, 99c**

"Barbie's" Pool Party consists of mini-swimming pool and accessories. **Each, 4.99**

Toys, Third

LUGGAGE

Tote Bags. Lightweight, durable carryall. Black, brown, red or green. Limited quantity. **Each, 16.99**

Assorted Style Totes in a limited quantity. Variety of colours. **Each, 24.99**

Assorted Luggage Pieces. Assorted soft sided and hard sided styles. Variety of colours. **24.99 to 52.99**

Luggage, Main

STAPLES

Empress Bedspreads. Traditional, machine quilted bedspread in solid colours of parchment, green, bronze or sapphire.
Twin, 34.99 Double, 39.99 Queen, 46.99

Perma Press Tablecloths in solid colours of wheat, gold, green or melon.
52"x70," 9.99 60"x90," 13.99
60"x104," 16.99 60" round, 9.99

Superior Blankets. Needlewoven thermal blankets in gold, green, blue or pink.
72"x90," 6.99 90"x108," 11.99

Peasant Stripe Tablecloths are all cotton in brown, gold or orange.
52"x70," 9.99 52"x52," 7.99 68" 11.99

Wonder-Looper Place Mats. Machine washable, reversible mats in aqua, coin gold, peacock, raspberry, wild plum. **Each, 79c**

Vinyl Place Mats are country basket design in gold, green or red. 12"x18." **Each, 79c**

Olivia Shower Curtains. Floral striped in orange, blue or gold. **Each, 19.99**

Tundra Eskimo Pattern Sheets and Cases. Delightful eskimo patterned borders. Flat only.
Twin, 5.99 Double, 6.99 Regular case, 3.99

Staples, Third Floor

HOUSEWARES

Handi-Sweep Carpet Sweeper for use on carpets and floors. Extra long handle lies flat for cleaning under furniture. **Each, 7.99**

Proctor-Silex "Juicit" Electric Juicer. Automatic pressure switch turns on when fruit is pressed to reamer. **Each, 15.99**

"Crepette" Crepe Making Kit. Includes heavy aluminum crepe-ette pan, aluminum dip pan and recipe book. **Kit, 9.99**

Club Aluminum Jumbo Roaster. Heavyweight, 18-inch aluminum roaster with lid, Harvest Gold or Poppy finish. **Each, 49.99**

Housewares, Third

DECORATIVE ACCESSORIES

Brass Candle Holders. 3½" size. **Set of 2, 14.99**

Dried Grass Bouquets. Decorative, earth tone bunches of assorted grasses. **Each, 99c**

Decorative Accessories, Third

SPORTING GOODS

Pet Shop Clearance. All remaining stock to clear at big savings. **20% to 50% off.**

Johnson Outboard Motors.
2 H.P., $289 6 H.P., $589
4 H.P., $399. 9.9 H.P., $699

Olive Crown Tennis Racquets. 4½ and 4⅝ sizes. **Each, 17.99**

"Head" Standard Tennis Racquets. Lightweight, aluminum frames. **Each, 44.99**

Rod Laver Tennis Shoes by Adidas. Nylon uppers. Men's sizes 6 to 12. **Pair, 18.99**

Adidas Love Set Tennis Shoes in ladies' sizes 5 to 9. Nylon uppers. **Pair, 18.99**

Spalding Starter Golf Set. MRH, MLH, LRH and junior RH. **Set, 44.99**

Jack Nicklaus 11-Piece Golf Set. MRH or MLH. **Set, 139.99**

Wilson "Invader" Golf Set in MRH only. **Set, 189.99**

3-lb. Polyester Sleeping Bag with flannel lining. **Each, 15.99**

2-lb. Down Pak Sleeping Bag with down/feather fill. **Each, 49.99**

3-lb. Max Pak Sleeping Bag with dacron polyester fill. **Each, 21.99**

12 Ft. Aluminum Cartop Boat weights approx. 100 lbs. **Each, $289**

12 Ft. Sport Pal Canoe is lightweight and safe, weighing approx. 40 lbs. **Each, $299.**

Sporting Goods, Downstairs

HOME FASHIONS

Island Cocktail Table by Kaufman. 1 only in Pecan. **$209**

Tub Chair by Small and Boyes. Gold crushed velvet with arm caps. 2 only **Each, $357**

64" Oak Buffet. 1 only. **$199**

Hexagon Drum Table in dark Pecan finish. **$127**

Old Spice Maple Closed Hutch by Nadeau. **Each, $167**

Open Hutch by Nadeau in old spice maple. **Each, $79.**

Early Canadiana Commode. 1 only in light pine. **$277**

Dark Pine Mates Chairs by Kilgour. 3 only. **Each, 44.99**

Maple Coffee Table by Kilgour. 1 only. **$149**

Buffets by Kilgour. 2 only in old spice maple. **Each, $219**

Maple Commode Tables by Kilgour. 2 only. **Each, $89**

Commode Tables by Kroehler in maple. 2 only. **Each, $149**

39" Bedstead by St. Bart. Birch with hickory finish. 1 only. **$49**

1 only, Maple Captain's Chair by Kroehler. **$89**

Triple Dresser by Nadeau. 1 only in old spice maple. **$199**

Furniture, Fourth

Plastic Occasional Tables. Tubular plastic with laminated plastic top in a rich, beaver brown colour. Ready to assemble.
24"x24"x16" high End Table, 34.99
24"x44"x16" high Coffee Table, 49.99

Chiavari Chairs with high backs and rope woven seats. White only in a limited quantity. **Each, 29.99**

High Sling Back Chair with chrome frame and heavy cotton drill fabric. Stuffed cushion seat. Easy to assemble. **Each, 64.99**

Safari Chair with chrome frame and stuffed cushions of white checks on brown. Leather arms. Easy to assemble. **Each, 69.99**

Paraphernalia, Fourth

Early Settlement of Canada Pictures are 17" high in black and white. Self-matted. **Each, 8.99**

Artist's Stretched Canvasses are primed with Hyplar Gesso for oils or acrylics.
16"x20," 6.49.
12"x16" and 14"x18," Each, 5.49
20"x24," 6.99 24"x36," 10.99

Lamps and Pictures, Fourth

Oval Net Instant Curtain is washable and requires no sewing. 108" wide. Melon, gold, avocado, white. **1.99**

Carnival Throws with foam back and fringe. Melon, gold, avocado, brown.
70"x90," 11.99 70"x120," 15.99
70"x140," 18.99

Nordica Floor Cushions are 24" square with tweed upholstery fabric. Melon, natural, green, gold. **Each, 11.99**

Draperies, Fourth

Veldura Door Mats are 100% nylon with rubber base. Washable. Green, brown, red, gold.
20"x33", 9.99 24"x36," 12.99
19"x27," 5.99

Easy-Way Mats with Royal poly-tuff back. Ideal for in front of sink to reduce feet fatigue. Red, grey, green, black. 18"x30." **2.99**

30"x54" Mats of imitation mountain goat fur. For bedroom or bathroom. Machine washable. White only. **16.99**

Floor Coverings, Fourth

HARDWARE

Galvanized Garbage Cans. 16½ gallon size. **Each, 6.49**

Plastic Garbage Cans. 17-gallon. Each, 6.49

3 Cu. Ft. Wheelbarrow. Sturdy steel construction. **Each, 14.99**

Sunbeam Cordless Grass Shears. Each, 14.99

Baycrest Electric Rotary Mower. 18" blade with 10 amp. motor **79.99**

Glad Super Size Garbage Bags. 5 orange, 30"x-48" bags per package. **Pkg., 79c**

Fluorescent Light Bulbs. Sizes F30-T12, F20-T12 and F40-WWX. **Each, 1.49**

Hardware, Downstairs

MAJOR APPLIANCES

12.3 Cu. Ft. No-Frost Refrigerator. 1 only floor model, slightly dented. 4 adjustable shelves. Harvest gold. Model B1236. **$359**

13 cu. ft. G.E. No-Frost Refrigerator. 1 only floor model with 2 adjustable shelves and one fixed shelf. 3-position butter keeper, meat keeper and 2 crispers. Harvest gold. **$499**

15 cu. ft. No-Frost Refrigerator. Slightly marked cabinet as is. 142 zero zone freezer, 2 adjustable shelves, 3-position butter keeper. Harvest gold. **$389**

Baycrest Refrigerator-Freezer. Combination 2-door, 13 cu. ft. refrigerator/115 lb. capacity freezer. 2 shelves with 10-position adjustment, 2 crispers, back wheels for easy moving. 1 only floor model in white. **$389**

Baycrest 15 cu. ft. Frost-Free Refrigerator with 142-lb. freezer capacity. 3-position butter keeper, two 10-position shelves. 1 only floor model in white. **$449**

Deluxe Baycrest 15 cu. ft. Refrigerator. 142-lb. capacity, frost-free freezer, split cantilever shelves, meat keeper, twin crispers, 3-position butter keeper. 1 only in avocado. **$499**

Baycrest 13 cu. ft., 2-Door Refrigerator/Freezer. No-frost with two 10-position adjustable shelves, 2 crispers. 1 only left hand door model in white. **$429**

Baycrest 2-Speed Automatic Washer with 18-lb. capacity tub. Gold or white. **Each, $369**

Baycrest Automatic Dryer. Automatic or time dry selection. 1 only floor sample in gold colour. **$329**

Baycrest Built-in Dishwasher with 6-cycle pushbutton selection. Pre-owned. Gold or white panel. **$299**

Baycrest 30" Range with continuous clean oven. Fully automatic with infinite heat controls. 1 only demonstrator model in harvest gold. **$369**

Major Appliances, Fourth

STEREOS and TV's

RCA Console Stereos in French Provincial. AM/FM radio, stereo record player, diamond stylus. 2 only floor models as is. **Each, $279**

Lloyd's Stereo Set in early American style maple cabinet. AM/FM radio, BSR changer, 8-track player and recorder. 1 only floor model. **As is $329**

Lloyd's AM/FM Receiver with pushbutton selector and slide controls. **199.99**

Noresco 8-Track Player with optional 2 or 4 speaker playback. **$89**

Lloyd's AM/FM Turntable with 8-track record and two speakers. **$299**

Hitachi AM/FM Turntable with optional 2 or 4-speaker button. Built-in turntable with shure needle. **349.99**

26" Console Colour TV in colonial maple cabinet. Castors. Full warranty. 1 only demonstrator model. **$769**

Baycrest 12" Black and White TVs. AC/DC with cords for AC only. 3 only solid state models as is. **Each, $109**

Electrohome 20" Colour TV. 1 only, solid state demonstrator model. **$639**

RCA 26" Console Colour TV in contemporary style walnut cabinet on castors. Pre-owned as is. **$369**

20" Baycrest Colour TV with remote control, transistorized tuner and channel selector. Solid state chassis. Demonstrator model as is. **$599**

Home Entertainment, Fourth

CALCULATORS, PHOTO NEEDS

Texas Instrument Calculator 1250. Features working memory, 8-digit, automatic constant, 4 main functions plus % key. Pocket size. **14.99**

Adapter, **4.95**

Kodak Carousel Tray fits all Kodak Carousel projectors. 80 capacity. **3.59**

Photo Needs, Main

DAILY STORE HOURS 9:30 A.M. TO 5:30 P.M.
THURSDAY AND FRIDAY TO 9:30 P.M.
PHONE 385-1311. FREE CUSTOMER PARKING

All items subject to prior sale.

Hudson's Bay Company

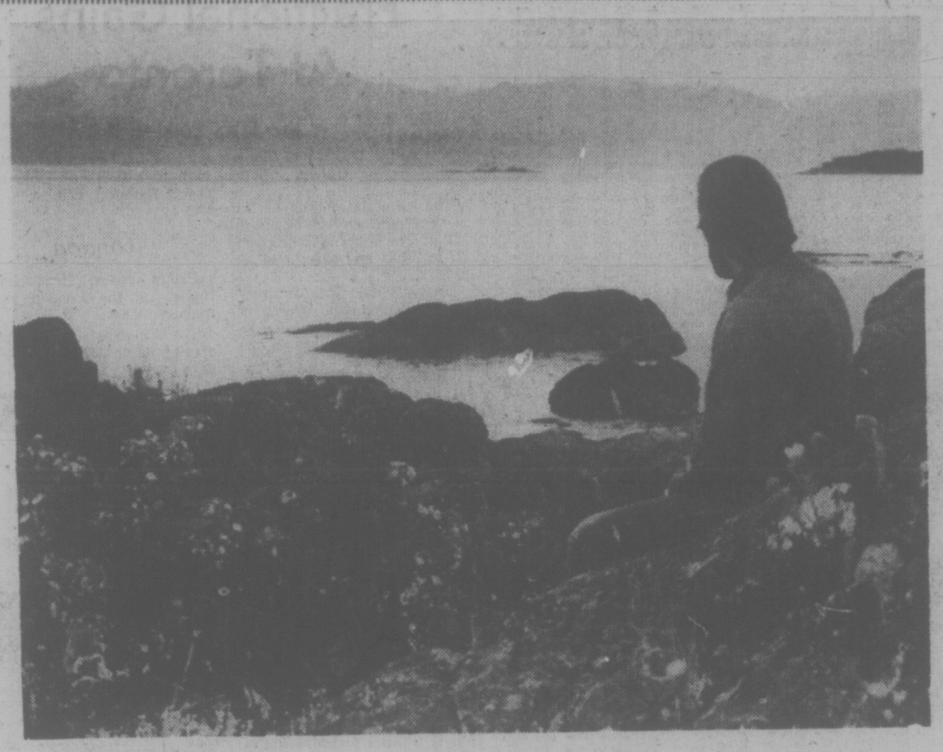

July 4 celebrations were only a dream for U.S. citizen Tony Genovese

Liberty Bell Rings Out But Freedom's Far Away

By PAUL NICHOLSON
Times Staff

At 11 a.m. July 4 Port Angeles, along with virtually every other U.S. community, celebrated the 200th anniversary of the signing of the Declaration of Independence.

The city fathers of Port Angeles decided against the usual fireworks this year, opting instead to put their bicentennial money into purchasing and exact replica of the famous Liberty Bell.

U.S. citizen Tony Genovese stood on the foreshore inside William Head penitentiary grounds Sunday straining to hear the tolling bell across Juan de Fuca Strait.

"Like any other American I would like to be back in the U.S. to take part in the celebrations, especially this year," he says.

Genovese comments on the irony of his situation. "Here I am in a Canadiian prison, staring across the waters at my homeland watching its liberty celebrations. There's not even a fence between me and the States," he says.

"If the water was warmer than 40 degrees, I might be tempted," he adds a little wistfully.

The 30-year-old Los Angeles resident came to Canada in July 1974 for a two-week holiday.

But, "driven for financial reasons," Genovese took his .38-calibre revolver and held up a Vancouver restaraunt for $9,000. He was caught, pleaded guilty to armed robbery and in August, 1974, was sentenced to 10 years in federal prison.

"I commited a crime and now I'm paying for it. I accept it, but on some days, like today, it's hard. When you're inside, you try not to think about it too much — try not to let things like this (he gestures towards the U.S.) get on your mind," he says.

He said he keeps thinking of all the things he would be doing if he was back in California. "We always went to Disneyland on July 4," he says. "Disneyland has one of the best fireworks displays in the U.S." He wished that Port Angeles would have had fireworks this year, instead of just ringing a bell.

"I never really thought very much about freedom and liberty until I came in here. But being an American is something I've always cherished. I'm proud of the fact that I'm an American."

He said he feels there is no better place in the world to live. "It brought me up, has given me a home, a job. Sure there are some things I would like to change, but for the most part it's the best place in the world."

He says that in everybody's life there is one thing that sticks out as most important. For Genovese it is simply having lived to see the Bicentennial. "But it would be even better if I could participate in it.

"Ah well, I'll be able to view most of it on TV."

Genovese will be eligible for deportation parole in December, 1977. If accepted, he will be escorted to the U.S. border and refused entrance back into Canada until 1984.

But for the U.S.'s 202nd birthday, he will probably be able to go out to Disneyland to see the fireworks, four years after he came to Canada for a two-week holiday.

Shoal Bay Protesters Intensify Campaign

A two-day placard protest against a proposed sewage pumping station at Shoal Bay received traffic-stopping support from hundreds of bypassers at the weekend.

Eye-catching posters displayed in the 500 block Beach Drive Saturday and Sunday brought strollers and motorists alike to a halt as Shoal Bay residents campaigned against the installation of a major pumping station to replace the McMicking Point outfall in south Oak Bay.

Spokesman Richard Bower said on the basis of support shown at the weekend, hundreds of concerned citizens may turn up at the municipal hall Tuesday at 5:15 p.m. for the second of two public hearings on the subject.

About 1,000 stamped postcards addressed to council were distributed during the placard blitz, supplementing petitions circulated previously. Passersby were asked to sign and mail them to register their protest.

Bower said the informal group of citizens spearheading the anti-pumping station protest will present their opposition Tuesday in general terms followed by different speakers treating briefly and individually the subjects of health, traffic and wildlife hazards; esthetic; noise and air pollution.

The Capital Regional District, which is the local authority for sewage systems, has been planning the pump station for two years. Residents — and Oak Bay aldermen — learned of the project only a few weeks ago.

A small cove with natural beach and protective rock outcroppings ringed by wild grass and shrubbery will be eliminated by the proposed concrete installation.

Landfill will be dumped into the cove and a concrete building to house three large electric pumps will be erected to a height of 35 feet above sea level, Bower said.

A roof projecting three feet above Beach Drive will be decorated with flotsam and drift logs to make it resemble the beach, according to an engineering sketch by consultants Ker, Priestman and Associates Ltd.

Although the building itself as shown in drawnings measures about 60 feet square, the total depth of the installation from Beach Drive to the point where it will touch the sea is about 120 feet in order to allow for a saltwater pump and supply line that will be used in the sewage mixing process.

A large parking lot is planned for the west side of the building, with access by means of a road parallel with Beach Drive.

SAFE CRACKED

Thieves pried open a safe in the office of Lunds Auctioneers, 926 Fort, Saturday night and walked off with $500 cash, some stained glass windows, and a diamond ring valued at $1,500.

Victoria police Insp. Norman Bath said today the safe-cracking appeared to be the work of two individuals, one or both of whom had stayed inside the building when it closed Saturday afternoon. There was no sign of forced entry.

Bath said the dial and handle of the safe had been knocked off, presumably by a sledgehammer.

The theft was discovered by a police patrolman at 1:21 a.m. Sunday.

Sharpshooter Police Tops

Two Victoria city policemen walked off with top awards in the 57th annual Victoria City Police Revolver Club open competition held at the Thetis Lake range over the weekend.

Constable Bob Stephen, who will represent B.C. at the Canadian handgun championships later this summer, won both the .22 calibre aggregate and larger-bore centre fire aggregate categories.

Sgt. Terry Toon achieved second place in the grand aggregate individual scores.

The city police team, made up of Stephen, Toon, Constables Ken Clarke and Roger Barrie, won the .22-calibre team event while the Vancouver City police team won the centre fire team competition.

The Pacific Coast Rifle Association team, comprising of Quinton Mar, Art Tomsett, George Tory and Al Fry, all of the Victoria area, was the high club team in both the .22-calibre and centre fire matches.

The two-day meet attracted 25 competitors from Vancouver Island and the Lower Mainland.

Man Escapes With $120

A lone gunman held up the night attendant at a Gorge Road service station early this morning and made off with about $120 cash.

Roberta Johnson, 26, attendant at the Wee Mac Shell station, 601 Gorge, told Victoria police a man wearing a nylon stocking over his face came into the station at 6:45 a.m.

Grads Fare Poorly

The difficulty of university graduates finding employment related to their training was statistically revealed in a report made public today by the University of Victoria manpower committee.

And, says the report, the situation is getting worse.

A survey taken in October last year showed 27 per cent of 1975 UVic grads in arts and science and fine arts were still looking for work six months after graduating.

And 16 per cent of the 1974 graduates were either unemployed or taking further studies because they couldn't find work.

On top of that, many of the students who responded to the survey said they were working at jobs that had little to do with their university training.

Examples of employment ranged from a diamond driller, auctioneer, postal worker, bus driver and waitresses.

This year the situation looks worse, said Dr. H. D. Beach, director of the university counselling centre and chairman of the manpower committee.

He said career placements at the manpower centre on campus were down 59 per cent in the first five months of this year.

Beach has recently submitted a detailed report on the trend toward fewer jobs for university graduates, and suggested that universities make adjustments to the changing situation.

RIPE 'N' JUICY strawberries picked by 10-year-old Tim Martindale, of 1003 Stelly's Cross Road, get weigh-in from Violet Hakin, sister of Saanich farmer Dixon Holloway. (Bill Halkett photo).

Art History Experts to Present UVic Public Lecture Series

Resident and visiting professors — all experts in the field of art history — will be presenting a series of six public lectures at the University of Victoria on The History of Art starting tonight.

At 8 tonight Dr. Alan Gowan, who founded the UVic department of art history in 1966, opens the series with an introductory lecture on arts and architecture across the world around 1100 to 1300 AD.

(All six lectures will be held in Cornett 108.)

The series continues Tuesday at 8 p.m. with Dr. Anthony Welch speaking on Islamic Arts around 1100 to 1300 AD. Dr. Welch has a number of books published on his specialty — Islamic art. He is a member of the UVic department.

On Tuesday, July 13, John Rosenfield of Harvard University speaks on Kamakura, Japan during the same time period.

On July 20, Norris Smith (UVic) talks on the Cathedral age of the west, 1100 to 1300 AD.

Charles R. Wicke of the University of Oklahoma speaks on Maya-Toltec civilizations of the same period for the fifth lecture, July 27.

The series concludes Aug. 10 with Richard Stanley-Baker of UVic speaking on Sung China, 1100 to 1300 AD.

The public lecture series is part of a special summer course at the university held in co-operation with the Institute for the Study of Universal History through Arts and Artifacts, the UVic summer session and the faculty of graduate studies.

Applications to attend the course came from Europe, Asia and all over the U.S. and Canada.

The course includes lectures, seminars and directed readings as well as the public lecture series.

Welch said the course will bring international scholarly attention to the university.

Pickin's Just Perfect For City Berry Lovers

By KIT COLLINS
Times Staff

They come from the city, as early as 7 a.m. some mornings, laden with plastic ice-cream containers, galvanized pails, cardboard boxes and their kids — and clear out as much as 40 pounds of strawberries in hours.

The grower on the hill above Veyaness Road in Saanich counted the line-up of cars sprawled along the road Saturday. The total, he proudly confesses, is 91 cars. "Ninety-one if you can believe it."

Country visitors spill out into the fields, Wednesdays and Saturdays, their heads bent in concentration, appreciating the crop — the freshest of strawberries, big ones.

"They eat as much as they can, Lassie, and they weigh what's left," he says, bull-headedly refusing to be quoted. "But they have a good time."

The talking he leaves to his brother-in-law, Dixon Holloway. Holloway is in strawberries, too. "He's got 40 acres, mine's just small potatoes, anymore."

The family started growing in the Saanich peninsula in 1904 and Dixon has watched a different breed of pickers throughout the years.

"In the old days" the pickers would come and stay in bunkhouses on the farm, usually for a two-month stint — a summer job during high school break. They'd clear two cents a pound for their efforts. At those wages there was little time to taste test.

"When the war came" they'd bus the pickers out to the farms and the wages weren't much more — $5 for a day's work was really good.

The pickers would save up the wages—"not touch a cent of it" — and take home $150 after a season.

There are still some commercial pickers these days and Holloway keeps his finger in the commercial market — but there are too many middlemen and now it's worth more to let the consumers come and pick themselves. They can clear 2 acres in six hours . . . and they do."

One pound costs 50 cents, compared to 65 cents for the already-picked pound.

Holloway's got seven u-pick variety vegetables and fruit and when the casual passerby inquires after walnuts for pickling, he's told the crop hasn't been checked lately but he'll get what he wants probably by Tuesday.

Walnuts aren't specified in the "U-pick" brochure put out by the provincial agriculture department which maps out the route to Vancouver Island's 21 U-pick farms. But then there isn't room for everything.

Strawberry fields sprawl out over 12 farms on the peninsula and that's "mighty few" compared to the old days when there were 150. "The young ones just didn't want to go into farming. There's a lot more money in industry, you know," says Holloway. "Besides the developers got their hand in."

There's appreciation for the country sprouting up among city folk these days and for the old timers it's nice to see those people coming back out to the country.

"Course ther's a lot more to growing them than picking them," says the man on the hill. "You have to get the soil ready, get it just right — it's like life. You get out what you put in."

arthur mayse

For an Old Friend, a Downbeat Verdict

MY MORNING WORK routine rarely varies. I pour a mug of black coffee, settle grumbling behind a scarred desk that once did newsroom duty, and feed paper into the typewriter that has endured my two-finger assaults these many years. Eventually the auctorial juices begin to flow in a grudging trickle, paced by the clatter of keys.

I had reached this point in my daily warmup on the black Monday of June 7 when Old Faithful developed a limp in its alphabet. The key that should have responded with a click when punched gave off a "plonk." A glance at the paper showed a gap where each "T" should snuggle between its neighbors.

My machine had finally rebelled against its years of slave labor by snapping a type bar clean across.

The typewriters of my life have been many and varied. Each of them had its weaknesses and eccentricities. Some were dinky little portables that my pounding demolished in a matter of months. Others were hard-mouthed newspaper mills that had served generations of reporters. Of them all, Old Faithful had stood up best under fire.

Never in our long partnership had it acquired an ailment that I couldn't put right with a drop of solder or a twist of paperclip wire.

But a broken type bar was something else again. It would take more than a screw from my odds-and-ends box to mend that.

Like many another husband, I lean on my wife in times of crisis.

"This is terrible," I told Win. "I've got a fob in the works and a deadline coming up. What am I going to do?"

"It isn't the end of the world," my dear one said. "We'll take it down to Victoria and get it fixed."

I tucked the victim into its case with the broken-off section of type bar for company. Then we lit out for Victoria.

The shop where I'd bought Old Faithful when Andy McGavin was mayor and a seven-storey bank was the tallest building in town was no longer in business. We hunted up another typewriter depot.

The expert who examined my machine didn't say anything about the good-luck pink mouse decal plastered on its top, or the tag of fishline dangling from the carriage-return dingus. He merely gave me an indulgent smile, and his downbeat verdict:

The type bar couldn't be repaired. Since the company wasn't making that model any more — hadn't for quite a long while, in fact — a replacement bar would be difficult if not impossible to obtain.

It would be sound policy to invest in a new machine . . . and had I ever considered buying an electric?

As writers go, I am not unduly temperamental. But I hate, loathe and despise electric typewriters. They're too quiet. Too smooth. I want nothing to do with a rig that types faster than I can think!

Out on the street again, I continued to simmer.

"Did you hear what he called it?" I demanded indignantly of Win. "Obsolete!"

"Cool down," Win said. "We'll find another place."

Presently the search fetched us to a shop on Fort Street with several ancient typewriters displayed in its window. The long-eared Oliver could have been the very machine on which my father pecked out his Sunday sermon notes.

"This looks promising," Win said.

And, promising it was. The proprietor inspected Old Faithful with respectful care.

"Fixed one of these just last week," he said, and nodded at a familiar case on a shelf. "It's waiting to be called for."

"Can you fix mine?" I asked anxiously.

"Sure," he said. "You need a new platen and a good cleanup. And we'll have to replace that type bar."

He loaned me a typewriter to serve until the repairs were made. It was a nice one, streamlined and functional, with all the modern labor-saving gimmicks. But I was glad when his wife called a week of so later to let us know that Old Faithful was mended and ready to come home.

"I'm sorry," she told Win, who took the call. "We did our best to save the pink mouse, but it came off when we cleaned the top."

"He'll fuss," Win said. "But I'll find him another one."

TORONTO MARKET TRADING

In addition to Canadian Press stock reports, bond and mutual fund prices, market quotations also are supplied by the following firms or agencies: Investment Dealers' Association of Canada, Richardson Securities, Royal Bank of Canada, Pemberton Securities, A. E. Ames & Co., Annett Mackay Ltd., Bongard Leslie & Co. Ltd., and Vancouver Stock Exchange.

TORONTO 1:48 P.M. STOCKS
Distributed by CP
Toronto Stock Exchange—July 5
Quotations in cents unless marked $. z—Odd lot, xd—Ex-dividend, xr—Ex-rights, xw—Ex-warrants. Net change is from previous board-lot closing sale.

Stock	Sales A	Sales B	High	Low	1:40 p.m.	Net Ch'ge
A G F M	500	190	190	190	190	+ 3
Abby Glen	17000	$6½	5¾	6	6	+ ⅛
Aby Gln w	300	99	99	99	99	— 1
Abitibi	625	$11¾	11⅜	11¾	11¾	— ⅛
Abitbi 10	270	$50½	50½	50½		
Acklands	2720	$12¾	12½	12¾		
Acklnd 2p	200	$12⅝	12½	12½	—	⅛
Agnico E	500	440	440	440	—	10
Agra Ind A	700	$6¼	6¼	6¼	+	⅛
Alt East G	500	$10⅞	10⅞	10⅞		
Alt Energy	1250	$10⅞	10½	10½	—	¼
Alta Gas A	3260	$12⅞	12⅞	12¾	+	⅛
Alta Nat	100	$26¼	26¼	26¼		
Alcan	3530	$25¾	25⅝	25⅝	+	⅛
Algoma St	195	$26½	26½	26½		
Astel p	200	$25⅛	25⅛	25⅛		
Almin 4½ p	240	34	34	34		
Am Bonze	2700	440	435	435	+	5
Andres W	z25	$10⅛	10⅛	10⅛		
Ang CT 4½	100	$22¼	22¼	22¼	—	¼
Ang CT 296	125	$29	29	29	—	¼
Anthes C p	z5	560	60	60		
Arbor C	875	60	60	60		
Argus B pr	z60	$27¾	27¾	27¾		
Asamera	5375	$13	12⅞	12⅞	—	⅛
Asbestos	199	$29¾	29¾	29¾		
Ashland C	1000	$10	10	10	+	⅛
Atco A	1000	$13¾	13¾	13¾		
BC Sugar A	z25	$21¾	21¾	21¾		
BC Sugar P	z10	$10⅞	10⅞	10⅞		
BP Can	315	$9½	9½	9½		
Bad Boy	100	315	315	315	+	5
Bank Mtl	2348	$15¼	15⅛	15⅛		
Bank N S	9522	$38¼	38¼	38¼		
Bankeno	500	150	150	150	+	1
Bary Expl	500	44	44	44	+	2
Bay Mills \	100	$11	11	11	—	1
Bay Mils p	100	59	9	9	+	¼
Bell Canad	2420	$47¼	47⅛	47¼		
Bell B pr	z45	$47⅛	47½	47½		
Bell D pr	220	$50¼	50¼	50¼		
Bell 2.28	1100	$26⅝	26⅝	26⅝		
Bell Can W	1100	370	365	370	+	5
Beth Cop A	500	$13⅞	13⅞	13⅞	+	⅛
Block Bros	1400	415	415	415		
Bovis Cor	z175	77	77	77		
Bow Valy	350	$23¼	23¼	23¼		
Bow-m pr	z10	539	39	39		
Bramalea	100	$5¾	5¾	5¾		
Brameda	2300	120	116	120	+	3
Brascan A	9501	510	9¼	9⅛	+	⅛
Brenda M	715	$8⅛	8⅛	8⅛	—	⅛
Bridger	1400	37	6⅞	7	+	⅛
Brinco	367	415	405	405		
Br Am Bnk	100	$19¼	19¼	19¼	+	¼
BC Phone	1150	$12⅝	12¼	12¼		
BCPh 4.84	120	$12½	12½	12½	+	⅜
BCP 10.16 p	200	526	26	26		
Bruck B	1200	200	200	200	+75	
Brunswk	761	$5¼	5¼	5¼		
Budd A w	300	175	175	175		
Bulora Cor	z250	16	16	16		
C						
CC Yachts	300	420	420	420		
CAE A	362	$10⅝	10⅝	10⅝	—	⅛
Cal Pow A	z125	$29½	29⅜	29⅜		
Cal P 5.40 p	z25	$84½	84½	84½		
Cal P 9.80	50	$101½	101½	101½	+	½
Calvrt Dle	1000	216	216	216	+	1
Calvert	5000	22½	22½	22½	+	½
Cam Mine	1000	44	44	44	+	1
Camflo	1800	$8½	8⅜	8½		
C Chib B	500	430	430	430		
Campau 7p	z76	$7¼	7¼	7¼		
Can Cem L	400	$10¼	10¼	10¼	+	⅛
CDC pr B	205	$97½	97½	97½	—	¼
Can Malt A	100	$19⅝	19⅝	19⅝		
C Nor West	1533	58	8	8		
Can Perm	1249	$17¼	17½	17½	—	⅜
CS Pete	7300	262	258	260		
Can Trust A	225	521	21	21		
C Trust 7¾	200	$19	19	19	—	¼
C Cabless	200	$16	15¾	15¾	—	¼
C Cable w	200	190	190	190	—10	
Cdn Cel	625	$6¼	6	6⅛	—	½
C Ex Gas	200	400	400	400		
C Homestd	2100	$6½	6⅜	6⅜	—	⅛
C Hydro	1808	59	8⅞	9	+	⅛
CI BR Com	3712	$24⅜	24½	24⅜		
CIL	100	522	22	22	—	½
CIL pr	100	540	40	40	+	1
CI Powr A	800	$15	15	15	+	⅛
C Lencour	10000	11½	11	11	+	1
C Manoir A	1000	$5⅛	5⅛	5⅛	—	⅛
C Marconi	z50	490	490	490		
C Merrill	600	$10	9⅞	10		
C Occdental	9150	$14	13⅞	14	+	½
CP Inve	991	$21⅞	21⅞	21¾	+	⅛
CP Inve pr.	100	$43¼	43¼	43¼		
CP Ltd	10925	$17⅞	17¾	17¾		
CPL 4 p	100	56	6	6		
C Reserve	1800	430	430	430	—	5
Cdn Tire A	232	$44¾	44⅝	44¾		
C Utilties	500	$12⅞	12	12⅞		
CU 10¼	135	$26¼	26¼	26¼	+	¼
C Util w	900	340	335	340	+	5
Canron	400	$21⅞	21¾	21⅞	+	⅛
Carl OK	1115	335	325	325	—10	
Cassiar	560	$5⅝	5½	5⅝		
Celanese	1600	485	485	485		
Chieftan D	200	$10½	10¼	10¼		
Chrysler	770	$18⅝	18½	18⅝	+	⅛
CHUM B	z25	$9⅛	9⅛	9⅛		
C S 10¾	200	$10⅛	10⅛	10⅛		
Coles Book	200	$8⅜	8¼	8¼	—	¼
Cominco	665	$37⅞	37¾	37⅞	+	⅛
Com Cap	200	282	282	282	—	3
C Holiday I	200	310	305	310	+	5
Compr Ap	500	$11½	11½	11½		
Comtech	300	385	385	385		
Conlagas	1500	62	60	62	+	2
Con Chm A	1000	$6¼	6¼	6¼	+	⅛
Con Bath A	2890	$36	35½	36	+	½
C Bath 68 w	1100	$15½	15¼	15½	+	½
Con Fardy	400	410	410	410		
C Durham	10000	62	62	62		
C Morisn	2000	155	155	155	+	5
Cons Prof	2000	24	24	24		
C Rambler	1000	155	155	155		
C Rexspar	1548	135	135	135		
Con Distrb	3030	410	405	405	+	5
Cons Gas	475	$17¼	17⅛	17¼	+	¼
Conwest	200	340	340	340		
Cornat Ind	11200	425	425	425	+	5
Coseka R	1100	375	370	375		
Costin R w	300	325	325	325	+	5
Craigmt	1655	$6¼	6	6¼	—	¼
Crain R L	606	$10¼	10¼	10¼		
Cstland	7000	11	8½	8½	—	3
Crwn Trst	300	$20¼	20¼	20¼	+	¼
Cygnus B	100	55	5	5		
Cyprus	2700	$10¼	10¼	10¼	+	⅛
D						
Daon A	100	$6¼	6¼	6¼		
Decca R	200	$8⅜	8⅜	8⅜	—	⅛
D Eldona	1500	49	49	49	—	1
Deltan Ltd	1100	$6¼	6	6¼	+	½
Denison	2320	$63¾	63¼	63¼	—	½
Dicknsn	800	465	465	465	—10	
Discovry	1000	55	55	55		
Doman I	1350	440	435	440		
Dome	1000	$39½	39½	39½	+	⅛
Dome Pete	450	$39⅞	39⅝	39⅞		
D Bridge	215	$38	38	38		
D Explor	1000	17	17	17	+	2
Dofasco A	350	$29	29	29		
Dofasco p	z20	$53¼	53¼	53¼		
D Textile A	100	$9⅛	9⅛	9⅛	+	⅛
Domtar	6615	$21¾	21⅝	21¾	+	⅛
Doniee M	150	$7⅞	7⅞	7⅞	+	⅛
Dover pr	z47	56	6	6		
Dylex Ltd	200	$6⅝	6⅝	6⅝	—	⅜
Dylex L A	1900	$6¾	6¼	6¾		
E-L Fin	800	$6¼	6¼	6¼	+	⅛
East Mal	700	175	175	175		
East Sul A	600	160	160	160	+	5
Estn Can S	z77	$11¼	11¼	11¼		
Econ Inv	300	$13	13	13		
Ego Mines	1000	59	59	59		
Emco	250	$7¾	7¾	7¾	+	⅛
Emco w	1000	250	250	250	+	9
Falcon C	1375	$8⅛	8	8⅛	+	⅛
Falcon	z30	$39¾	39¾	39¾		
Fidelity Tr	700	345	340	340		
Foodcrp Lt	156	280	280	280		
Francana	300	$8¼	8⅛	8⅛	—	⅛
GMC	223	$65½	65½	65½	—	⅛
Genstar L	9600	$21¾	21¼	21¼		
Gesco Dis	200	365	365	365		
Gnf Masct	2000	104	100	102	+	2
Giant Yk	z8	$5¼	5¼	5¼		
Gibraltar	100	$7⅞	7⅞	7⅞	+	⅛
Glendale	300	140	140	140		
Goldund M	2000	30	30	30	—	2
Granduc	350	145	145	145	+	5
G L Nickl	6000	70	70	70	—	5
GL Pacp w	z25	$32⅝	32⅝	32⅝		
G Goose A	125	$5⅛	5⅛	5⅛	—	⅜
Greyhnd	z20	$18¼	18¼	18¼		
Gulf Can	1377	$29⅞	29⅝	29¾		
Gulfstrem	67400	104	93	100	+	5
H to L						
Ham Tr	600	516	16	16		
Hardee	z150	95	95	95		
Hard Crp A	z50	55	5	5		
Harlequin	500	$9½	9½	9½	—	¼
Hawker S	300	$5⅞	5⅞	5⅞		
Hawker pr	z20	$56	56	56		
Hayes D A	200	$6⅛	6⅛	6⅛	+	⅛
Home A	100	$30⅝	30⅝	30⅝	+	⅜
Horne Pif	100	370	370	370	+20	
Hud Bay A	400	$18¼	18¼	18¼	—	⅛
H Bay Co	600	$19¼	19¼	19¼		
HB Oil Gas	475	$39½	39½	39½	+	½
Husky Oil	380	$20⅞	20⅝	20¾	—	⅛
IAC	270	$16¼	16¼	16¼	—	⅛
ITL Ind	100	104	104	104	—	3
IU Intl	2728	$10½	10½	10½	+	¼
Imasco A	260	$24⅛	24⅛	24⅛	+	⅛
Imp Oil A	8310	$23¼	23⅛	23¼	+	⅛
Imp Oil B	100	$23¼	23¼	23¼		
INCO A	2060	$34⅛	34⅛	34⅛	—	¼
INCO B	500	$34⅛	34	34⅛	+	⅛
Infland Gas	570	$9⅛	9⅛	9⅛		
Infer-City	600	480	480	480		
Inter C B w	600	255	255	255	—	2
Int Div	900	136	136	136	+	7
Intrmetco	100	$7½	7½	7½		
IBM	68	$266	266	266		
Int Obaska	3000	12	12	12		
Int Pipe A	475	$13¾	13¾	13¾		
Int Pipe w	z100	19½	19½	19½		
Inv Group	500	$7⅛	7⅛	7⅛		
Inv Grp A	800	$7⅞	7½	7⅞	+	⅛
Inv Grp 5 p	z50	$13¾	13¾	13¾		
Ivaco A	600	$9¼	9¼	9¼		
Jannock	200	$6⅛	6⅛	6⅛		
Joutel	25000	41	41	41		
Kaiser Re	1975	$14⅜	14½	14⅜		
Kam Kotia	1700	62	62	62		
Kaps Tran	500	148	148	148	—	2
Kelly D A	100	$5¼	5¼	5¼	—	¼
Kerr A A	1090	$13⅛	13½	13⅛	+	⅜
Koffler A	1000	55	5	5	+	5
Labatt A	1040	$16½	16½	16½	—	¼
Lacana	300	365	365	365	—10	
LOnt Cem	600	385	385	385		
L Shore	300	205	205	205	+	5
Lakehead	2000	30	30	30		
Lambd M	600	150	150	150		
Lamb M A	1000	150	150	150		
Lasitr Km	1500	26	23	23	—	3
Lau Fin	200	$6⅛	6⅛	6⅛		
Lau P 1.25	z50	$14	14	14		
Levy A pr	z10	$5¾	5¾	5¾		
Lincoln Tr	200	$21	21	21	+	½
LL Lac	1642	150	145	145		
Lob Co A	100	425	425	425		
Lob Ltd Ap	130	$14½	14½	14½		
Loeb Ax	100	295	295	295		
Lost River	6000	220	210	220	+	5
M to O						
MEPC	100	$6¼	6¼	6¼	+	⅛
MEPC w	500	50	50	50	+	5
MICC	200	$9¾	9¾	9¾		
MLW Wor	100	$11¼	11¼	11¼	—	¼
Maclarn A	200	$34	34	34		
MH Cable	400	$11¼	11¼	11¼	+	⅛
MB Ltd	2380	$20¼	19⅞	20	+	⅛
Madeline	200	285	285	285		
Madsen	500	47	47	47		
Magnum	300	$24½	24	24½	+1½	
Maher pr	200	$6½	6½	6½		
Majstc Wil	800	220	220	220	+10	
Man Bar	6120	75	74	75	+	1
Maritime	z68	$17	17	17		
Martin	3500	11½	11	11		
Mass Fer	4465	$27¾	27½	27½		
Mas F A	154	$26⅛	26¼	26¼		
Mas F B	2800	$25¼	25	25¼		
Matgmi A	700	$17⅞	17⅝	17⅞	—	⅛
McGraw H	500	495	495	480	+30	
Mc Intyre	1150	$35½	35½	35½	—	¼
Melcor w	300	250	250	250	—10	
Mercantil	z10	517	17	17		
Merland E	1500	291	290	291	—	4
Met Str 67p	z25	514	14	14		
Met Trust	z7	520	20	20		
Minnt Res	9000	173	168	173	+	3
Molson A	365	$17¾	17½	17½	—	¼
Molson B	z96	$17⅛	16⅞	16⅞		
Mon Life	1938	$25	25	25		
Moore	1165	$40¼	40	40¼	+	½
Mt Wright	1000	18	18	18		
Multi Acc	100	290	290	290		
NBU Mine	1000	240	240	240	+	5
NaChrs I	200	55⅛	5⅛	5⅛	+	⅛
Nabrs Dlg	500	527	27	27	+	½
Nat Drug	z56	$6½	6⅜	6½		
Neonex	200	166	166	166	—	4
NB Tel	735	$14⅛	14	14	—	⅛
Newco Fin	z20	$12	12	12		
Newconx	700	445	445	445		
Nfld LP A	1600	$11½	11	11½	+	¾
Nld Te 975	900	$19½	19½	19½	—	¼
Nick Rim	1000	9½	9½	9½	—1½	
Noma A	z75	415	415	415		
Noranda A	1964	$37½	37⅜	37½		
Norcen	635	$12⅝	12½	12⅝		
Norcn 150	115	$21⅞	21⅞	21⅞	+	⅛
Norcen w	300	208	208	208	+	4
NC Oils	2900	58¾	8¾	8¾	+	⅛
Nor Ct 260p	z20	$26¼	26¼	26¼		
Northgal	1301	425	420	425	+	5
NW Util p	z45	540	39¼	40		
Nu-Wst A	z30	$16⅝	16⅝	16⅝		
Nufort Res	1166	17	17	17	—	2
Numac	300	$11¾	11¾	11¾	+	¼
OPI Ltd	100	330	330	330	—10	
OSF Ind	100	345	345	345		
Oakwood P	2000	155	155	155		
Ontario Tr	300	$9¼	9¼	9¼		
Orchan A	600	275	275	275	—	5
Orlando	100	$10⅜	10⅜	10⅜	+	⅛
Oshawa A	6100	410	400	405	—10	
Oshawa w	z100	13	13	13		
P to S						
Pac Pete	200	$30½	30½	30½	—	⅛
Page Pet	1000	215	215	215		
Pamour A	200	305	305	305	+	5
PanCan P	710	$25⅛	25	25		
Patino N V	z39	$13⅞	13¾	13¾		
P Dept S	z1	270	270	270		
Petrolina	400	$18½	18½	18½	—	¼
Petrol.	800	135	135	135		
Peyto Oils	3000	$5¼	5⅛	5¼	+	¼
Pine Point	140	$30⅝	30⅝	30⅝	—	⅛
Placer	210	$23⅛	23⅛	23⅛	—	⅛
Pgmlnex	1000	50	50	50	—	1
Ponder	400	56	56	56	—	2
Pop Shops	520	55	5	5	—	⅛
Pow Corp A	1400	$8¾	8¾	8¾		
Pow C 4¾	z15	$29	29	29		
Precamb	3000	50	50	50	—	5
Pre Cable	250	$10	10	10	+	¼
Preston	300	$16⅝	16⅝	16⅝	+	⅛
Price Co	2526	515	15	15		
Prov B Can	200	$13⅛	13⅛	13⅛	+	⅛
Que Man	500	15	15	15	+	4
Que Sturg	400	105	105	105		
Que Tel r	z1021	21	21	21		
Radiore	1500	75	15	15	—	2
Ranger	100	$16¾	16¾	16¾	—	¼
Rayrock	1000	65	65	65	—	3
Readers D	z50	$10¼	10¼	10¼		
Realty C w	z50	50	50	50		
Redpath A	140	$26	26	26		
Redstone	5200	43	43	43	+	1
Reichhold	z25	$22	22	22		
Reitman A	200	$12⅞	12⅞	12⅞	—	⅛
Repub Res	8000	130	130	130	+	5
Rio Algom	385	$33⅞	33¾	33¾		
R Little	400	175	170	175	+10	
R Little A	100	210	210	210	+30	
Roman	10475	$19¾	19½	19¾	—	⅛
Ronyx Cor	1000	63	63	63	—	2
Rothm Zp	200	$15½	15½	15½	+	⅛
Royal Bnk	1641	$26⅞	26⅞	26⅞		
Royal Tr A	2250	$19¼	19¼	19¼	+	¼
Russel H	100	$11¾	11¾	11¾	+	⅛
Scot Mis pr	100	$11¼	11¼	11¼	—	⅜
Scot York	700	180	180	180	—	5
Seagram	1235	$24¼	24⅛	24¼	+	⅛
Seaway M	z15	425	415	415		
Seaway w	z2	28	28	28		
Shaw Pipe	200	$5⅝	5⅛	5⅛	+	⅛
Shell Can	1025	$16⅞	16¼	16⅞	—	⅛
Sherritt A	1556	$6½	6⅜	6½		
Siebens	450	$15	15	15	—	⅛
Sifton Pro	200	58	8	8	+	¼
Silvmg	2000	29½	29½	29½	+1½	
Simpsons	4700	$6¼	6¼	6¼		
Simpson S	100	$9¾	9¾	9¾		
Sklar W	1500	94	94	94	—	1
Skye Res	500	355	355	355	—10	
Slater Stl	100	58	8	8		
Slater pr	z80	$12½	12½	12½		
Southm A	2000	522	22	22	—	½
Spar Aero	100	270	270	270	—	8
Spooner	1000	30½	30½	30½		
St Brodcst	100	58	8	8		
Stand I A	z52	$9⅝	9⅝	9⅝		
Stelco A	z125	$28⅞	28½	28½		
Steep R	z60	187	187	187		
Sud Cont	3000	24	24	24	—	1
Sullivan A	200	155	155	155	+	4
Systems D	500	260	260	260	—	5
T to Z						
Tara	200	$18¼	18¼	18¼	—	⅛
Teck Cor A	530	410	400	400		
Teck Cor B	500	300	300	300		
Tex-Sol	3000	13	13	13	+	2
Texgulf	500	$32⅞	32⅞	32⅞		
Thom N A	1000	513	13	13	—	¼
Tor Dm Bk	815	$17⅝	17⅝	17⅝		
Total Pet	2900	$7⅞	7⅝	7⅞	—	⅛
Total P A p	500	$15¾	15¾	15¾		
Toll Pet w	100	270	270	270		
Traders A	421	513	13	13	—	⅛
Trader A p	270	$20½	20½	20½	—	⅛
Trade 7½ p	z25	$37	37	37		
Tr C Glass	100	$5⅞	5⅞	5⅞	+	⅛
Tr Can Res	2000	70	70	70	+	1
Trns Mt A	2860	$9⅞	9¾	9⅞	+	⅛
TrCan PL	2017	$11⅞	11¾	11⅞	+	⅛
TrCan B pr	230	$30⅝	30⅝	30⅝		
TrCan C pr	150	$39	39	39		
Traviway	200	$8¼	8¼	8¼	+	¼
Trin Chib	2000	13½	13½	13½	—1½	
Trizec Crp	z15	$13⅞	13¾	13⅞		
Tru-Wall	700	220	215	215	—10	
Ulster Pet	600	75	75	75	—	4
Unican S	1300	230	225	230		
Unicorp T	1400	140	135	140	+	5
Un Carbid	120	$22¼	22¼	22¼	—	¼
UGas A	z285	$8⅝	8¼	8¼	—	¼
UGas 5½	z30	$28	28	28		
UGas 8¼	125	$20	20	20		
U Canso	2800	$8⅝	8¼	8¼		
Un Reef P	15000	11	11	11		
U Siscoe	950	$8½	8¼	8½	—	⅛
Uni Trust	9600	$10⅝	10	10⅛	+	¼
Univr Gas	700	58				
Versatile	250	$17¼	17¼	17¼	+	¼
Vers'atil A	1700	$16¼	16¼	16¼	+	½
Voyager P	200	$15¼	15¼	15¼		
Vulcan Ind	150	$15⅞	15⅞	15⅞		
Walk GW A	717	$32	32	32	+	⅛
Walk GW B	z50	$31¾	31¾	31¾		
Warn Can	200	$7½	7½	7½	—	½
Wrintn	1000	350	350	350	—10	
Wcoast Pt	600	37⅞	7¾	7¾	—	⅛
W Pet A p	650	$18⅛	18	18⅛	+	⅛
Wcoast T	2310	$24	24	24		
Wcoal B 1 p	200	552	52	52		
Wcoast w	700	252	250	250	4	
Westeel	1200	$13¾	13⅝	13⅝	—	⅜
W Decalta	170	5½	5½	5½	+	⅛
Westfair	100	515	15	15		
Westfield	3474	227	225	227	+	2
Westnhse	500	520	20	20	+	½
Weston	600	$14¼	14⅛	14¼	—	¼
Whonok A	300	$6⅝	6⅝	6⅝		
Wilco	5100	18	18	18	+	1
Willroy	1420	107	107	107	—	3
Win-Eld	1000	4	4	4		
Woodreef	20500	66	64	66	+	1
Woodwd A	260	520	20	20	—	¼
Wr Harg	1500	85	85	85	—	1
Yk Bear	1050	280	280	280	—	5
Yukon C	100	198	198	198	—	1
Zellers	300	405	405	405		
Zenmac	1525	3½	3½	3½		
Trust Units						
BBC R un	560	$13½	13½	13½		
BM-Rt un	601	514	13¾	14	+	½
C Perm un	713	$8⅛	8⅛	8⅛		
Hbrma						
U	200	$6⅛	6½	6½	—	¼
Heitman w	7074	25	25	25	—	1
TD Realty	900	$23¼	23½	23½	—	⅛
TD Rlt w	100	111	111	111	—	1

Fractional Gains At Toronto

TORONTO (CP)—The Toronto stock market was fractionally higher in light midafternoon trading Monday.

The industrial index rose .14 to 186.92 and western oil .39 to 231.91. The gold index dropped 137 to 272.71 and basemetal .02 to 91.12.

Analysts said the low trading was due to the closing of the New York markets for bicentennial celebrations in the United States.

Volume of trading by 2 p.m. totalled 682,000 shares, down from 883,000 at the same time Friday.

Advanees outnumbered declines 134 to 116 with 215 issues unchanged.

Among industrials, Newfoundland Light and Power A was up ¾ to $11½, Bruck Mills B 75 cents to $2, Seagram Co. ⅝ to $24¾, Nabors Drilling ½ to $27 and Westinghouse Canada ½ to $20.

Southam Press A dropped ½ to $22 and Canadian Cellulose ½ to $6½.

Preston Mines rose ¼ to $16½, Kerr Addison A ⅛ to $13⅜ and Falconbridge Copper ⅛ to $8¼. Denison Mines fell ½ to $63¼ and Mattagami Lake A ⅜ to $17½.

Peyto Oils was up ¼ to $5¼. Bridger Petroleum ⅞ to $7 and North Canadian Oils ⅛ to $8¾. Total Pete North America slipped ⅛ to $7⅝ and Canadian Homestead Oils ⅛ to $6⅜.

Montreal

MONTREAL (CP) — Prices were higher in light trading at 2.30 p.m. Monday on the Montreal Stock Exchange.

Volume at 2.30 p.m. was 146,500 shares compared with 156,200 traded up to the same time Friday.

Canadian Pacific Ltd. was up ⅛ at $17⅞, Canadian

YACHTING EXCELLENCE

HANKOE, Norway (AP) — Australian Frank H. Tolhurst won the 1976 world championship for 5.5-metre yachts Saturday, recording the lowest points total ever achieved in such a competition.

Tolhurst, skipper of the Arunga, finished second behind Claude Bigar of Switzerland in the last of seven races, and scored a record low 11.0 points for his world title. Tolhurst, with his son, Mark, and Norman Hoytt as crew members, won four races and had one second and one fourth place in the six regattas that counted for final standings.

Ferraris Clank and Stop

LE CASTELLET, France (AP) — Ferrari showed it was not the unbeatable ogre of Grand Prix racing when it suffered its worst defeat in more than a year's competition Sunday at the French Grand Prix.

Crankshafts broke in the engines of world champion Niki Lauda of Austria, causing him a nervous moment at 180 miles per hour, and his teammate Clay Regazzoni of Switzerland before the race was 20 laps old.

It was the first time in 18 races Ferrari had not finished a car, and it let Britain's James Hunt post a clear win in the McLaren powered by the venerable, often-discounted but still potent Ford-Cosworth mill.

After early euphoria over his win, on the eve of his protest against disqualification from first place in Spain, Hunt admitted he saw Lauda's engine blowing smoke ahead of him in the early laps and knew his chances were good.

France's Patrick Depailler was second again, as he was in Sweden two weeks ago, in his six-wheel Tyrrell.

But once again a fine race on the road was marred by squabbles over the tape measure in the scrutineering bay.

Roger Penske's new car, driven by Briton John Watson, was disqualified for being over regulation height—two-tenths of an inch according to the team, six-tenths according to officials who measured it three times and took the first height.

Hunt and Depailler's cars were in question at one point and it took four hours for a decision to be reached. Two different measurement systems were used, and Penske team boss Heinz Hofer was told at one point the car was acceptable and had it rolled into its truck. Penske this is likely to protest, but the final decision could take months.

The protest against Penske was lodged by Brabham team boss Bernie Ecclestone, who has been the driving force behind the commercialization of Grand Prix racing recently.

It put his driver, Carlos Pace of Brazil, in third spot in his rapidly improving Alfa Romeo-engined car.

But on the heels of the Spanish hassle, the dispute looked bad for the public image of Formula One racing, which Ecclestone himself has been trying so hard to promote.

UBC Four Takes Cup

HENLEY-ON-THAMES, England (AP) — "We did it," exulted stroke Charlie Poole as Trinity College of Hartford, Conn., crossed the finish line to grab a major trophy Sunday, completing a great success story at the Henley Royal Regatta.

The Trinity crew danced with delight on the banks of the River Thames as U.S. oarsmen celebrated America's 200th birthday by winning three of the 12 challenge trophies.

Holy Spirit High School, the U.S. national schoolboy rowing champ from Absecon, N.J., and Harvard University's freshmen crew were the other victors. Two other American crews lost in Sunday's finals.

A University of British Columbia fours without cox took home the Stewards Challenge Cup with a one-third boat-length victory over Thames Tradesmen of Britain in one of Sunday's finals.

In another, John Lecky and Rick Crooker, of Club d'Boucherville, near Montreal, lost in the Silver Goblets and Nickalls Challenge Cup for coxless pairs to Australians I. A. Luxford and C. D. Shinners.

Trinity College, where rowing is more popular than football, won the Ladies' Challenge Plate in an exciting clash against Queen's University of Belfast, Northern Ireland.

As thunder showers drenched 30,000 spectators along the 1¼-mile course, breaking a week-long heat wave, the Trinity crew fell behind by six feet before drawing level at the half-mile marker. With limbs aching, the Americans pulled away to a 1 1-3-length victory in 6:49.

The Harvard frosh, three of whom had never rowed before this year, had a heart stopper in the Thames Challenge Cup final against the local favorite, the Henley Rowing Club.

The Crimson fell one-half length behind by the Fawley marker, then drew level and edged ahead at the mile.

Possible Deficit Of $5.2 Million

EDMONTON (CP) — The Commonwealth Games Foundation has projected a possible deficit of $5.2 million for the 1978 Games.

After the foundation presented budget estimates last November, the federal government asked the organization to submit an estimate of outside costs which include a figure that could be used as a possible margin of error that could lead to a deficit.

The foundation submitted the $5.2-million figure as the maximum deficit that could occur, a Games official said after the foundation's annual meeting last week.

The official said the federal government asked for the figure because Ottawa has a different philosophy of fund-raising than that of the foundation.

Games officials are confident a sizeable amount of funds can be generated through fund-raising ventures to offset any deficit but Ottawa feels the various fund-raising projections made by the foundation are too ambitious, he said.

Foundation president Dr. Maury Van Vliet, in his report at the meeting, told officials of a $170,000-deficit in the 1975 financial statement. The money was the amount the foundation had to pay the city for capital expenses for Games facilities.

ANNOUNCEMENT

union 76
UNION OIL COMPANY OF CANADA LIMITED

E. Dean B. Laudeman

Mr. C.W. Dumett, Jr., President, Union Oil Company of Canada Limited announces the following appointment, effective June 1, 1976.

Mr. E. Dean B. Laudeman is appointed Vice-President of Exploration replacing Mr. G.P. Salisbury, who is joining the Union Oil Company of California in Los Angeles, California.

Mr. Laudeman is a graduate of the Colorado School of Mines and joined the Union Oil Company of California in 1955. He worked with that company in various production and exploration assignments in California, Alaska and the Northern region of the United States, most recently being District Manager, Exploration at Bakersfield, California.

Mr. Laudeman will be located in the Head Office of the company in Calgary, Alberta.

Jones Takes Class Honors

SEATTLE — Graham Jones of Victoria Motor Sports Car Club topped his class in the International Conference of Sports Car Clubs' races at International Raceway Sunday.

Jones won overall honors in the class D Improved Sedan in the seventh of 13 ICSCC races.

John Kendrew, also of Victoria, finished third in the F Sports Racing class while clubmate Paul Whitworth was 15th overall in the tough Formula Vee races.

The Victoria club will hold its first slalom race of the season next Sunday on the DND property off Wiffert Road in Colwood.

Rugby Victory

PORT ELIZABETH (Reuter) — The New Zealand All-Blacks rugby team continued its tour of South Africa with a 28-15 victory Saturday over the Eastern Provinces. The All-Blacks, who also won their opening game last week, led 11-3 at the half.

British Columbia Forest Products Limited Appointment

W. G. Burch

The Board of Directors of British Columbia Forest Products Limited announces the appointment of Mr. W. G. Burch as Vice-President —Timberlands and Forestry.

A forest engineering graduate of U.B.C., Mr. Burch has held several important forestry positions since joining BCFP in 1948. He is active in a variety of forest industry associations. He was awarded the 1972 Distinguished Forester Award by the Association of B.C. Registered Foresters and is a past national president of the Canadian Institute of Forestry.

BCFP

FOR SALE

MAJOR CAR AND TRUCK RENTAL FRANCHISE COVERING ALL MAJOR POINTS ON VANCOUVER ISLAND. 1975 REVENUE APPROX. $400,000. PLEASE DIRECT ALL INQUIRIES TO:

7-3 VICTORIA PRESS, BOX 699

Villa Royale
964 Heywood Avenue
(Leasehold Interest)
Overlooking Beacon Hill Park, lovely 1 and 2-bedroom suites. Ideal retirement amenities — sauna, swirlpool, roof lounge and workshop. Excellent financing available
STARTING AT $26,000
CALL LORETTA HOGARTH 592-2407
Open to View — Mon. to Sat.
1:30-4:30 Except Holidays
WHYTE & GOWER
Oak Bay Properties Ltd.
Victoria's Leading Condominium Brokers
6-25

MALASPINA COLLEGE
requires

A student registration/records computer technician. This is a full-time position starting August 3, 1976.

QUALIFICATIONS: Background in computing science with some systems design and programming experience. Bachelors degree or equivalent preferred. Extensive experience in the area of College registration and student records or equivalent desired.

RESPONSIBILITIES: To assist in the design of computerized student record and registration system . . . to assist in the management of computer files, data preparation, statistics verification and operating procedures and to maintain confidential student record files. The technician will also assist in the design and teaching of computer programs and courses and the occasional operation of the mini-computer system requiring an understanding of hardware.

SALARY: Technician's scale depending on qualifications.

CLOSING DATE: July 16, 1976

APPLY TO: Dr. Carl Opgaard, President, Malaspina College, 900 Fifth Street, Nanaimo, B.C., V9R 5S5

I2S-6-30-I

11 1/3% PER ANNUM
EARN UP TO
Why earn less?
(ASK ABOUT OUR MONTHLY INTEREST CHECKS)
For more information, phone us or mail this ad with your name and address today or call in person at...
CONTINENTAL ESTATES CORPORATION LTD.
Serving B.C. since 1959.
VICTORIA 777 Fort Street 385-6778
VANCOUVER 408-796 Granville St 682-7171
NEW WESTMINSTER 707 Columbia St 524-2288
MEMBER CANADA DEPOSIT INSURANCE CORPORATION

IMPRESSIVE RESIDENCE

MORE THAN A HOME
A LIFESTYLE IN OAK BAY
Spacious living and dining rooms, gracious entrance hall and wide landing, true leaded and stained glass windows, distinctive fireplaces, and many original fixtures in a home radiating warmth and character. A Samuel McClure cottage style home of two levels with three bedrooms and two baths. Ideal for entertaining or relaxing. Situated on two lots, it is possible to purchase the house separately!
FULL PRICE $135,000. MLS.
View by appointment:
NEIL RAWNSLEY
386-2111 (Pager 232) 595-1507
MONTREAL TRUST CO.
7-4

Credit Foncier
Serving British Columbia since 1894
Assets in excess of $800 million
5-year Debentures
Min. amount $500
10¼%
Interest paid Semi-annually, Monthly (Min. $5000) or Compounded and paid at maturity
10½%
Interest paid Annually
Victoria: 752 A Fort St. (604) 388-6601
Vancouver: 850 West Hastings St. (604) 681-5464
White Rock: 1463 Johnston Rd. (604) 531-7525
Vernon: 3105 — 34th Ave. (604) 542-4377
Long distance: call us "collect"
Halifax, Montreal, Quebec, Ottawa, Toronto, London, Winnipeg, Regina, Saskatoon, Edmonton, Calgary, Vernon, White Rock, Vancouver, Victoria
Member Canada Deposit Insurance Corporation

OVER 65?
Are you relying on investment earnings to provide that extra income?
Changes in Income Tax now allow tax free income over and above your interest deductions. To find out if you qualify phone:

Norm Pimlott
NORM PIMLOTT, Rep.
NORTH AMERICAN LIFE ASSURANCE COMPANY
Suite 1106
Bank of Commerce Building
Business: 384-9368 Residence: 598-2328

2812 CADBORO BAY RD.
Classic Oak Bay
$85,000
Character retained and beautifully maintained. Four bedrooms, basement, ample living room with fireplace, separate dining room, sparkling new kitchen. MLS 17832. To view please call:
386-6331 JEFF POLLITT 478-9886
A. E. LePAGE
WESTERN LTD. · REALTOR
7-3

OPEN HOUSE

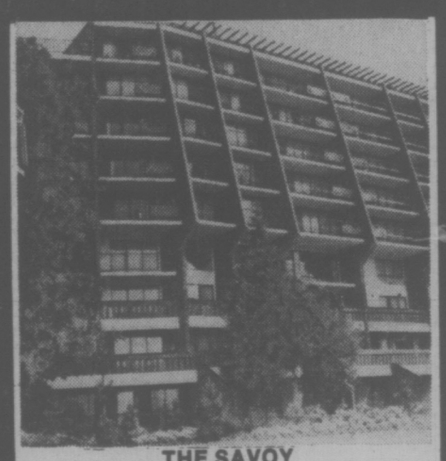

THE SAVOY
777 BLANSHARD ST. (at McClure)
MONDAY THRU FRIDAY, 10 A.M.-4 P.M.
Deluxe one-bedroom studio apartment homes. $33,000-$37,000 in a prestige long-life concrete construction building, all with underground parking. Below market financing. Trades welcome. Call
THE SAVOY, 383-1821 or 382-2426
or J. B. YOUNG, 598-1818 Res.
Park Pacific Investments Ltd.
383-4212

EVERGREEN HILL
1188 YATES STREET

OPEN TO VIEW DAILY
1:30 TO 5 P.M.
(Except Sundays and Holidays)
Large two-bedroom, two-bathroom suites, with large kitchens, and loads of storage closets. Within walking distance of city centre.
Priced from $41,000 to $46,000. Only 12 suites left. Stop by and view the excellent design of this quality development.
REALSPAN
388-6454
PROPERTIES LTD.
6-30

condominium SUITES
Wembley Manor
1665 Oak Bay Avenue This is the Location
What does Wembley Manor have for you? Suites with pleasant distant views, sunny southern exposures from the large balconies or patios. Dinette areas in the kitchen all at a reasonable price
$40,000 to $53,000
Open to View — Mon. to Sat. 1:30-4:30 Except Holidays
EXCEPTIONAL VALUE
4th Floor, 2-bedroom condominium suite in an excellent location from only
$42,500 at
Waltham House
1101 Hilda Street (Corner of Cook and Hilda)
Open to View — Mon. to Sat. 1:30-4:30 Except Holidays
TRADE YOUR HOME ON A TWO-BEDROOM CONDOMINIUM HOME PRICES AT $44,350
(1st Mortgages, $35,000, B C 2nd $5,000)
East Park
1050 Park Boulevard
Open to View — Mon. to Sat.
1:30 - 4:30 Except Holidays
Whyte & Gower
Oak Bay Properties Ltd.
592-2407
Victoria's Leading Condominium Brokers
6-25

FEATURE OF THE WEEK!
GREEN ACRES
HENDERSON REALTY LTD.
HOME OF 3½% COMMISSION
Exclusive Residential
FULL SERVICE REALTOR 385-9741
PRICE SLASHED $5,000
LAKEHILL
This spotless bungalow is priced to sell. Olympic views are beautiful from the living room, dining room. Large rec. room with fireplace down. Workshop and utility room. Hurry and make your offer on the low asking price.
$52,900 MLS

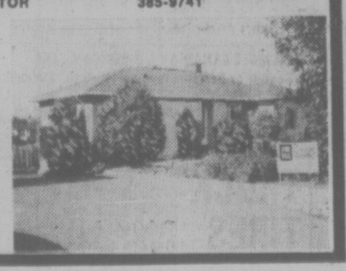

479-3849 BUD HUDSON 385-9741
7-4

ROLLS-ROYCE
FACTORY CHIEF EXECUTIVE'S PERSONAL SILVER SHADOW
Silver Grey lacquer. Blue hide and matching interior. Full factory equipment and balance of warranty to Nov. '76. Operated in greater Vancouver. 6,800 miles.
SILVER CLOUD II REG'D '61
One owner, 43,000 miles only. Sold by us originally. Known by our service technicians. Truly a rare opportunity to acquire an original. Prices by personal arrangement only.
CONTACT
RONALD BUDWORTH
with your confidential inquiry
736-4282
CLARKE SIMPKINS
ROLLS ROYCE DIVISION
7th Ave. at Burrard St.
D 00816A

Impressive Victory For Ottawa Runner

LONDON (CP) — Canadians picked up four firsts in an 18-event pre-Olympics international track meet Sunday, but they were in unremarkable times except for Penny Wethner's triumph in the women's 1,500 metres.

She edged Penelope Yule of Britain in the three-nation competition, winning in four minutes 10.64 seconds — her best personal time for the distance.

"This is a great boost for me before the Olympics, both mentally and physically," said the Ottawa runner.

Werthner, who has been training in Europe, said: "I only wish I had about eight other races at this level of competition before the Games."

Werthner said she was particularly pleased with her win in the 1,500 metres since she had a rather slow time of 2:17 at the halfway mark.

"It's pretty impressive for me to pull up like that after a slow start."

Dave Hill of Montreal made it a Canadian victory in the men's 1,500 metres in the modest time of 3:41.92.

Other Canadian winners were Joanne McTaggart of Saskatoon in a 200-metre invitational event and Robert Martin of Paris, Ont., in a similar men's invitational test.

But Martin's time of 21.25 was slower than that of Marvin Nash of Toronto, whose 21.01 was good enough for only third in the scheduled 200-metre event.

Similarly, McTaggart won the invitation 200 in 23.87, while Vancouver's Marjorie Bailey had a time of 23.58 but placed second in the regular 200 event. Patty Loverock of Vancouver was fourth in the scheduled 200.

Both she and Bailey are on the Canadian Olympic team.

Murray Keating of Victoria placed sixth Sunday in the hammer throw.

Two other Victoria athletes were in action Saturday, Joyce Kakubowich, a gold-medal winnera the the 1974 Pan-American Games, was fourth in the 400 metres and Tom Griffin ran to a fourth-place finish in the men's 800-metre event.

Lynn Davies, technical director, said the two-day Canada-Britain-Poland event offers some "good, solid competition and international experience" for the Canadian competitors.

Additional Olympic team selections would be made on the basis of performance here, but he was silent on details. He would telephone his recommendations to Montreal, he said, and the announcements would be made there.

Davies said, for instance, the women's 4x100 metres selections still had to be made. A possible candidate was Liz Damman of Kitchener, who did not compete in this meet.

Davis said he was generally satisifed with the Canadian showing here, but he remained not too optimistic about Olympic medals.

"It takes 10 years to build a team—you can't do it overnight."

He was enthusiastic, however, about the victory of Yvonne Saunders of Toronto in the 800 metres Saturday with a time of 2:01.64.

He also praised Diane Jones of Saskatoon, winner of the long jump Saturday with a distance of 6.48 metres.

"That's a great jump for a pentathlon competitor," he said of the winner of this event at the Pan-American Games.

Jones had a near miss in the high jump Sunday when she and Britain's Anne Gilson both cleared 1.80 metres. But the judges placed Gilson first because she completed the jump with fewer attempts.

In the three-way team competitions, Britain defeated Canada 127-101 in points in men's events while Poland downed Canada 131-77. British girls also defeated Canada, 71-64, while the Canadians beat the Polish women 70-65.

Bishop Dolegiewicz of Montreal, Commonwealth and Canadian recordholder and Canada's best hope in the discus, placed fourth Sunday at 56.56 metres with his first toss. Poland's Stanislaw Wolodko won with 61.14 metres.

Ken Wenman of Surrey, B.C. winner of the Canadian Olympic trials, was second in the pole vault with a leap of 5.10 metres, behind Poland's Tadeusz Slusarski with 5.20. Alan Kane of Vancouver was fourth.

TENNIS MEET UNDER WAY

The Pacific Northwest Regional junior tennis championships opened on several city courts today with about 150 players scheduled to compete.

Play will commence at the Racquet Club, Island Indoor Tennis Centre, University of Victoria, Oak Bay, Henderson Park and Carnarvon Park at 8:30 each day through the week.

There are 41 entries from the Island. Others are from the lower B.C. Mainland, Oregon and Washington.

Fifth Marine Is First

Fifth Marine, the even-money favorite, took the lead from Skerry Night after five furlongs Sunday and went on to win the 66th running of the $132,400 American Derby at Arlington Park in Chicago.

Majestic Light and Play The Red, two other New York-based horses, finished second and third in the 1⅛-mile turf race for three-year-olds that featured the first Sunday thoroughbred racing program in modern Chicago history.

Fifth Marine scored his fourth consecutive victory over grass to remain undefeated in turf competition.

The son of Hoist The Flag, ridden by Ron Turcotte, earned $92,400 and was timed 1:49 1-5 before a crowd of 22,259.

At Inglewood, Calif., trainer Charles Whittingham scored a one-two-three sweep of the featured $81,950 American Handicap at Hollywood Park on Sunday as King Pellinore with Bill Shoemaker aboard captured a ¾-length victory over stablemate Riot In Paris.

Caucasus, another Whittingham horse, finished third.

The heavily favored entry paid $3.20, $2.40 and $2.10 across the board.

Winning the track's Fourth of July handicap for the seventh time, Shoemaker guided King Pellinore over mile and one-eighth turf course in 1:48 and won $59,200 for owner John Mulcahy.

Ancient Title, the second favorite, failed for the second time to become a thoroughbred millionaire.

On Saturday, two Canadian horses — one a non-winner this year — stole the spotlight from American horses in the Grosse Point Handicap at Detroit's Hazel Park track.

Sam's Own won his first race of the season in taking the 1 1-16 mile test. Royal Chocolate, the 1973 Queen's Plate winner, finished second to shut out American competition.

Ridden by Roger Turcotte, Sam's Own charged from behind in the stretch to beat Royal Chocolate by half a length, covering the distance in 1:48 and earning $16,125. The Kentucky-bred five-year-old paid $26.20, $11.20 and $6.80.

In the richest race Saturday, Dragset, a 22-to-1 longshot, came from last place to win the $100,000-added Cornhusker Handicap at Ak-Sar-Ben race track in Omaha, Neb.

Dragset sped past Sharp Gary, who went off at 13 to 1, to win by a length while favored Master Derby finished sixth.

For jockey Sam Maple, it was the second $100,000 victory in a row at Ak-Sar-Ben. He rode Joachim to the winner's circle in last Saturday's Omaha Gold Cup.

Sporting Goods, idle for two months, finished with a rush to win the featured $32,850 Hollywood Express at Hollywood Park.

Sandy Hawley recently losing ground to Laffit Pincay Jr. in the meet's jockey race, was aboard the winner, beating Pincay's horse, Shirley's Champion, by three-quarters for a length.

Erwin Boy, a refugee from the claiming ranks, won his sixth race in six attempts on the grass by taking the $56,500 Tidal Handicap at New York's Aqueduct.

Wendy Wins Final In Tough Battle

VANCOUVER — Wendy Barlow, a Phoenix resident who plays out of Victoria during the summer, and Mike Puc of Toronto captured the major singles titles Saturday in the British Columbia junior claycourts tennis championships.

Ranked first in the under-18 singles, Miss Barlow survived a tough battle with Vancouver's Sally Cates to post a 6-1, 6-7, 6-3 triumph.

Puc dropped a 6-2 verdict to Steve Volrich of Vancouver in the first set of the boys' under-18 final, but charged back to take the next two sets by 6-2 counts.

What was probably the finest tennis of the tournament was displayed in the boys' under-16 final as second-seeded Colin McAlpin of Toronto stroked his way to a 7-6, 4-6, 7-6 victory over top-ranked Martin Lachapelle of Quebec City.

Unseeded Suzanne Mathews of Vancouver won the girls' under-16 event with a 6-4, 7-5 triumph over first-seeded Judy Pridham of Toronto.

Ruth Kilgour of Richmond and Joseph Bedoya of Hawaii were winners in the under-14 finals while under-12 crowns went to Richmond's Ricky Bengston and Vivian McAdam of West Vancouver.

McGregors Keep Bowling Crowns

It's the year of the McGregors in lawn bowling, again.

Jim McGregor and his daughter-in-law, Carol, Saturday won the Vancouver Island lawn bowling singles titles for the second straight year.

Jim defeated Darrell Prezeau of Victoria Club, 21-6, to in the men's Peace Cup while Carol defeated Lilian Dixon of Nanaimo by the same score to capture the Flora Martin Shield, which is a replacement for the Wenger Shield that was retired after last year's final.

In semi-final play, McGregor downed Tom Dixon of Nanaimo 15-12 and Prezeau eliminated Jim Pollock of Burnside 15-9.

Vilsie Wright of Victoria West took the Nanaimo Cup "B" championship in the women's singles with a 21-18 victory over Agnes Davies of Burnside.

The men's "B" final unfortunately was cancelled due to the death of finalist Jim Gavin of Nanaimo immediately prior to the scheduled match against Dixon.

In the Cross Cup mixed pairs competition Friday at Lakehill, Marie Sage and John McMillan of Burnside downed Florence and Jack Carpenter of Lakehill, 21-20, in the final.

Bike Victory By Canadian At Hartford

HARTFORD, Conn. (AP) — Louis Corbeil of Winnipeg tuned up for this month's Olympics by winning the fourth annual Travellers Criterium bicycle race Saturday in record time.

Corbeil, a member of the Canadian Olympic cycling team, snapped the old record for the event by nearly 23 seconds in winning the 25-mile race.

Sue Novara, the world and national sprint champion, won the five-mile women's race preceding the Criterium.

Corbeil posted a time of 54 minutes, 42.73 seconds in the 36-lap race on the 7-10ths mile track at Buhnell Park. The old record for the event of 55:04.7 was set in 1974.

THE BACCHANALIA
BUSINESSMEN'S LUNCHEON
featuring
LIVE
EXOTIC DANCER
MONDAY TO FRIDAY
11:30 A.M.-3 P.M.
THE BACCHANALIA
Esquimalt Rd. at Head St.

RACING RESULTS

EXHIBITION PARK

FIRST RACE — $1,950, maiden claiming, three-year-olds, six and one-half furlongs.
Fintry (Loseth) $20.60 $7.00 $4.50
Future Concern (Johnson) 5.00 3.90
Count Out (McMahon) 4.40
Also ran: Gaucho Gold, Mighty Hector, Judy's Balladier, Solar Mission, Fleet Ensign. Time—1:21 1-5. Quinelle paid: $54.50.

SECOND RACE — $1,950, claiming, thee and four-year-olds, six and one-half furlongs.
Falaron's Aerialist (Carter) $10.30 $5.00 $4.20
Leona R. (Wolski) 4.50 3.50
Glory Life (Chabara) 6.00
Also ran: Forest Shadow, Bunkey's Baby, Mabe A Jewel, Chinese Dinner, Radical Innocence. Time—1:21 2-5.
Track scratch: Right On First and Madame Temeraire.

THIRD RACE — $2,800, claiming, three-year-olds and up, one and one-sixteenth miles.
Shining Monarch (Tierney) $7.60 $4.50 $3.50
Crystal Comet (Peichoto) 7.60 5.50
Nanette Marie (Loseth) 4.00
Also ran: Devonish, Shelia's Diamond, Apple Dowdy, Tura Tay. Time — 1:49 1-5.

FOURTH RACE — $2,700, claiming, three-year-olds, six and one-half furlongs.
Saturnalia (Peichoto) $6.50 $3.90 $3.20
Bay Dancer (Arnold) 4.40 3.20
Apache Flight (Tierney) 4.00
Also ran: Lord Occo, Fate's Fortune, Frelach. Time—1:20 2-5. Exactor paid: $21.40
Track Scratch: Silver Halo.

FIFTH RACE — $3,200, claiming, three-year-olds and up, one and one-sixteenth miles.
Ellies Boy (Johnson) $8.90 $4.40 $3.40
Cointreaus Prince (Barroby) 5.00 3.50
Proud Magic (Tierney) 3.30
Also ran: Ardmore, Secret Sovereign, Trbio, Jandrew, Mr. Tom Thumb.

SIXTH RACE — $3,000, allowance, three year olds, six and one-half furlongs.
Tennessette (Demorest) $20.00 $6.60 $3.30
A Trip To Remember (Tierney) 3.10 2.70
Boundary Girl (Brownell) 4.50
Also ran: Endless Summer, Windy's Dunkette, Little Bit of Nana, Adas Sage, Cap Dancer. Time 1:20. Exactor paid $56.40.

SEVENTH RACE — $2,800, claiming, three year olds, six and one-half furlongs:
Tearing Down (Johnson) $8.50 $3.90 $2.60
Greco Road (Smith) 3.40 2.40
Orlie's Jet (Peichoto) 2.30
Also ran: World Hero, Royal Place. Time 1:18 2-5.

EIGHTH RACE — $5,000, claiming, three year olds and up, six and one-half furlongs:
Lucky Gary (Loseth) $12.10 $5.70 $3.50
Titans Lodge (Johnson) 5.20 3.20
Charlescrest (Tierney) 2.80
Also ran: Fleet Rage, No Help, Astro Comet, Devon Sea, Fleet Mac. Time 1:18 4-5.

NINTH RACE — $10,000, Richmond handicap, three year olds, one and one-sixteenth miles:
Hail Liberty (Wales) $6.70 $4.80 $3.90
Willies Revenge (LeBlanc) 10.50 6.20
My Man Friday (Tierney) 6.80
Also ran: Dawn Duster, Smooth Sifter, Usibio, Flying Entertainer, Color Me Bold, Double Remy, Christie Ruler, Little Brown John, Royal Black Jack. Time — 1:52 2-5.

TENTH RACE — $1,950, claiming, three year olds and up, six and one-half furlongs:
Scots Rule (Peichoto) $22.60 $11.90 $9.10
North Arrow (Sales) 5.30 5.40
Rishalee (LeBlanc) 4.30
Also ran: Nicola Captain, Swift Peggy, Lord Bug, Jorlans Turn, Successful Flight, Proud Skipper, Monashee Kid. Time 1:20 1-5. Quinella paid $66.90.

DATSUN SPORTRUCK $4,095
FULL PRICE delivered at THREE POINT DATSUN
PLUS SALES TAX
$112 DOWN $112 MONTHLY at
INCLUDES SALES TAX
OVER 48 MONTHS
ON APPROVAL OF CREDIT
THREE POINT... DATSUN
2620 GOVERNMENT ST. at Hillside • 385-6737
dlr. lic. 00740A

To help you get ready for summer
20 visits $20
If you've got the will, we've got the way. Your personal exercise program, nutritional guidance plus all the fabulous relaxation facilities. You can enjoy saunas, swims, hydroswirl pools, the works, just like regular members.
Offer is for first time Spa visitors, age 21 and older. Must be used in 5 weeks. Long term memberships will be presented and an incentive will be offered for enrolling on a long term membership on your first visit.
European Spa Fitness Centres
You can change your life at the Spa
PHONE 595-5252
1570 Hillside Avenue
In Nanaimo, 754-2355,
775 North Terminal
call tonight till 10 p.m.

CAPITAL SUPER FOODS
50 WEST BURNSIDE
OPEN DAILY 9 TO 9
5124 CORDOVA BAY RD.
Cordova Bay Plaza
OPEN MON., TUES., WEDS., SAT. 9 to 6; THURS., FRI. 9-9; SUN. 11-5
We reserve the right to limit quantities.
10% off
Prices Effective July 4, 5, 6
YOUR TOTAL FOOD BILL WED. ONLY July 7th.
Burnside Store only. Min. order $5; cartons of cigarettes and tobacco not included.
York Fancy 14-oz. WHOLE GREEN BEANS 3 tins 99¢
York BEANS with PORK In tomato sauce 3 14-Oz. Tins 89¢
York SPAGHETTI In tomato sauce with cheese 3 14-Oz. Tins 89¢
Clark Cream Style CORN 3 14-oz. Tins 99¢
Clark Whole Kernel CORN 3 12-oz. Tins 99¢
Clark PEAS 3 14-oz. Tins 89¢
SKIPPY PEANUT BUTTER Creamy or Super Chunk. 3-lb. 2.19
FAB DETERGENT 5-lb. 1.79
BEEF LIVER Fresh, skinned. lb. 59¢
Burns Campfire BACON 1-Lb. Vacuum Pack 1.49
BEEF SAUSAGE lb. 88¢
JUMBO CANTALOUPE 3 for 1.00
FRESH NOWBOY CELERY lb. 17¢

Kmart
3 Big Car Service SPECIALS
6 DAYS ONLY—OFFERS EXPIRE JULY 10/76
1 4 WHEEL BRAKE RELINE
PARTS AND LABOUR INCLUDED
HERE'S WHAT WE DO:
• Supply and install premium bonded linings
• Check all wheel cylinders and springs
• Lubricate and clean brake backing plates
• Check all drums for trueness and scoring
BRAKE DRUM RE-SURFACING $3.50 each extra if required
$34.88
FOR MOST CANADIAN & AMERICAN CARS • (DISC BRAKES EXTRA COST)
2 OIL CHANGE —FILTER— LUBRICATION
PARTS AND LABOUR INCLUDED
HERE'S WHAT WE DO:
• Install up to 4 quarts of multigrade oil
• Supply and install new oil filter
• Lubricate the chassis
For most Canadian & American cars
$10.88
3 12 POINT ENGINE TUNE-UP
PARTS & LABOUR INCLUDED
HERE'S WHAT WE DO:
• Supply and install new spark plugs
• Supply and install new points
• Supply and install new rotor
• Supply and install new condenser
• Check distributor cap and ignition wires
• Adjust carburetor and set engine timing
• Check and lubricate heat riser valve
• Clean and check PCV valve
• Check battery and cables
• Check fan belts and hoses
• Check starting and charging circuits
• Clean and check air and gas filters
FOR MOST CANADIAN & AMERICAN CARS
(Acniter or Resistor type spark plugs .25¢ each extra if specified)
4 CYLINDER CARS $30.00
6 CYLINDER CARS $32.00
8 CYLINDER CARS $36.00
You can put your trust in Kmart Auto Centres
We're car people.
TRUCK TIRES
		SUMMER HIWAY	WINTER HILUG
670x15	6 ply	32.95	36.95
700x15	6 ply	34.95	38.95
650x15	6 ply	32.95	36.95
750x15	8 ply	43.95	48.95
477-5113
University Heights Shopping Centre
3968 Shelbourne Street (Saanich)
Victoria, B.C.
STORE HOURS:
10 a.m. to 10 p.m.
Monday to Friday
9 a.m. to 10 p.m. Saturday

ANNE TO RIDE IN OLYMPICS

LONDON (Reuter) — Princess Anne, daughter of Queen Elizabeth, became the first member of the British Royal Family to win a place at an Olympic Games when she was selected Sunday to the three-day event equestrian team for Montreal.

But her husband, Captain Mark Phillips, who represented Britain at the 1972 Munich Olympics, was named only as a reserve.

The Princess, second at the European championships in West Germany last year, clinched selection at last week's final trial at Osberton when she dispelled doubts about her fitness.

She spent several days in hospital last April after suffering a hairline fracture of a vertebra in a fall at the Portman horse trials.

Princess Anne, 25, will ride Goodwill, her mount in the European championships.

The other members of the three-day event team are European champion Lucinda Prior-Palmer on Be Fair, Richard Meade on Jacob Jones, and Hugh Thomas on Polyamar.

people

GENTLE GIANT guarding Sybil the kitten at the Brantford, Ont. Humane Society shelter is a Great Dane, a purebred two-year-old.

4,000-Mile Walk Bear-Able

ANCHORAGE, Alaska — Afer a 4,000-mile walk, North America's wildlife convinced Austrian **Reinhold Wotawa** to take a bus on the last leg of his journey from Mexico City to Fairbanks.

The 27-year-old Viennese said Canadian police warned him bears dallying along the northernmost portion of the Alaska Highway could be dangerous.

After more than six months on the road, he boarded a bus at Fort Nelson, June 19.

Wotawa began his sojourn last year, leaving his job in a Vienna coffee shop to amble the 450 miles across Austria at a pace that averaged 67 miles per day. He then made his way to Mexico City to begin his trek up North America's west coast Jan. 6.

He also went through four pairs of running shoes, the soles wearing thin on his lengthy stroll.

★ ★ ★

KELOWNA — Former British Columbia premier **W.A.C. Bennett** was resting comfortably in a private room in Kelowna General Hospital Sunday after being moved from an intensive care unit. Bennett was re-admitted to the hospital Friday suffering chest pains. He had been discharged Wednesday after two weeks of treatment for a heart attack June 17. A hospital spokesman said Bennett was in "happy spirits."

★ ★ ★

WASHINGTON — **Rabbi Baruch Korff**, presiding trustee of the President Nixon Justice Fund, said Saturday the best-selling book The Final Days is a "travesty of history" with 142 factual errors.

Denouncing authors **Bob Woodward** and **Carl Bernstein** for their role as Washington Post Watergate reporters in "the politiical coup d'etat" against **Richard Nixon**, Korff released a 21-page list of "factual errors which nobody can deny."

SAN JOSE, Calif. — **Frank Perkins**, 19, descended Sunday after 399 days atop a 50-foot flagpole and got a great big kiss from his new girlfriend who climbed up to meet him two weeks ago.

As 200 persons cheered and a rock band played, the long blonde-haired youth came bounding down the footholds of the pole barefoot and leaped into the arms of his mother and sister.

The mother, **Mrs. Ruth Huggins**, and sister, **Mrs. Olene Clifford**, 21, spent the last two nights aloft with Perkins in his eight-foot-square home.

★ ★ ★

WARSAW, Poland — Poland's leading poet, **Antoni Slonimski**, died Sunday in a car crash at the age of 81, the Union of the Polish Writers said today.

Slonimski's chauffeur-driven automobile collided with another car near Warsaw. Slonimski was taken to a hospital where he died a few hours later.

Slonimski's books have been widely published in Poland but he ran into criticism in party leader **Wladyslaw Gomulka** because Slonimski disagreed with purges of Poles of Jewish descent from state jobs following the 1967 Israeli-Arab war.

Beautician Named Miss Vacant Lot

VICTORIA, Tex. (UPI) — Beautician Linda Strelczyk stuffed 200 poptop tabs into her size 36 EEE bikini bra while singing a song entitled "Keep Your Finger Out of It; It Don't Belong to You" to win the title of Miss Vacant Lot during the weekend.

Mrs. Strelczyk, a 5-5, 215-pounder, also shared first-place honors in the Fat Is Beautiful contest at the two-day Armadillo Confab and Exposition.

The annual festival in this South Texas community also featured armadillo races, a jalapeno gobble, a best all around person in the world contest, the great greased body slide, a belch-off and a beer can smash where contestants see who can crush a can the flatest with a large wooden mallet.

Mrs. Strelczyk, 33, who says her ambition is to be a beautiful alcoholic, shared the Fat Is Beautiful title with Judy Lynn Borgaard, 23, a 5-7, 297-pound former go-go dancer who says she likes being fat because her husband doesn't have any trouble finding her in a crowd.

Mrs. Strelczyk was runnerup in last year's Miss Vacant Lot title but lost to a contestant who won the prize by stuffing 300 pennies in her mouth.

ENTERTAINMENT GUIDE

BUTCHART GARDENS ADMITTING GATES OPEN EVERY DAY, 9 A.M. TO 11 P.M. — Many pleasing features combine to add to your pleasure. Regular admission at the International Entrance covers them all: Smashing stage shows, puppet and minstrel shows . Ross Fountains in their majestic "Ballet to the Stars" . Romantic after-dark illumination . . Six gardens' fabulous Sunken Garden, English Rose, stately Italian, quaint Japanese, Lake and Stage Show Gardens . . . plus the Begonia Bower, Show Greenhouse, fascinating Seed and Gift Shop. Restaurant and coffee bar service available.

BUTCHART GARDENS SUGGESTS: COMBINE THEM ALL INTO ONE GRAND, THRIFTY OUTING — the Gardens by daylight . stage entertainment . romantic night lighting and the Ross Fountains in their majestic "Ballet to the Stars." Regular admission covers them all. For added pleasure, dine in the Floral Restaurant.

BUTCHART GARDENS SMASHING STAGE ENTERTAINMENT Presented in the midst of incredible beauty, it's the highlight of Victoria's Summer Entertainment Season.

MONDAYS 8:45 p.m., "JUST FOR FUN" — Live musical variety show featuring Robin Clarke, Althea McAdam, Murray McAlpine, James MacFarlane, Ian McIntyre, Madeline Paul, Kathy Roberts, Christopher Ross, Woody Woodland, Kevin Woodward and full stage orchestra. Also the "Butchart Gardeners" 1.30 to 3:30 p.m. and 6:00 to 8:00 p.m.

TUESDAYS, 8:45 p.m. "JUST FOR FUN" — Live musical variety show featuring Maureen Fraser, Kathy Roberts, Althea McAdam, Murray McAlpine, James McFarlane, Ian McIntyre, Madeline Paul, Christopher Ross, Woody Woodland, Kevin Woodward and full stage orchestra. Also the "Butchart Gardeners" 1:30 to 3:30 p.m. and 6:00 to 8:00 p.m., and the "Zingari Puppets," 7:00 and 7:45 p.m.

WEDNESDAYS—Same as Monday listing.

THURSDAYS, 8:45 P.M. SCOTTISH AND VARIETY NIGHT—Colourful Scottish Stage Show and Tatoo. Thrill to the Pipes and Drums of the Canadian Scottish Regiment (Princess Mary's) as they march on our stage and parade in the great Stage Show Garden. Plus other entertainment starring baritone George McDowell, mezzo soprano June Dupuis, the Adeline Duncan Dancers, with Ernie Durrant, Jim Furmston, Dick Lathigee and Mary Ross. Also the "Butchart Gardeners" 6:00 to 8:00, and the "Zingari" Puppets 7:00 and 7:45 p.m.

FRIDAY—Same as Monday listing.

SATURDAYS — Magic Shows, 11:00, 12:00, 6:00 and 8:00 p.m. "The Butchart Gardeners," 1:00 to 3:00 p.m., — The Heron Family "Humanettes", 3:30 and 4:30 p.m. — "Zingari" Puppets, 7:30 and 8:30 p.m. — Color Film, approximately 9:00 p.m.

SUNDAYS — Magic Shows, 11:00, 12:00, 6:00 and 8:00 p.m. "The Butchart Gardeners" 1:00 to 3:00 p.m.—"Grace Tuckey" Puppets. 3:30 and 4:30 p.m. — The Heron Family "Humanettes," 7:30 and 8:30 p.m. — Color Film approximately 9:00 p.m.

EVERY EVENING — BUTCHART GARDENS' ROMANTIC NIGHT LIGHTING, FEATURING THE FABULOUS SUNKEN GARDEN AND THE SPECTACULAR ROSS FOUNTAINS IN THEIR MAJESTIC "BALLET TO THE STARS." As darkness takes over, until 12 midnight, a thousand hidden lights combine with the moon and stars, the hills, trees and shrubs, lakes, lily ponds and fountains, to create a fairyland softly scented by the flowers. Unusual! Grand! Indescribable! This alone is worth coming to see.

BUTCHART GARDENS FLORAL RESTAURANT — Open every day 11 a.m. to 7:30 p.m., serving delicious lunches, afternoon teas, and delightful buffet suppers in the evening. Sorry, no reservations. Continuous Snack and Coffee Bar Service.

BUTCHART GARDENS. KNOWN THROUGHOUT THE WORLD FOR THEIR INCREDIBLE BEAUTY . . . EVER CHANGING, ALWAYS LOVELY! — Skillful planning, constant replanting, dedicated gardeners pooling their ideas and knowledge, keep them that way week after week, season after season. Developed from an old abandoned limestone quarry over half a century ago, they have grown to become one of the world's most unusual, written-about, talked-about admired attractions.

BUTCHART GARDENS — MOST GRACIOUS WAY TO ENTERTAIN YOUR FRIENDS. PLAN NOW!

THE OLD FORGE dancing 6 nights a week to the fabulous "Brothers Forbes and Friends," in one of Canada's largest and most luxurious night clubs. Located in the Strathcona Hotel along with their famous discotheque and restaurant. Douglas at Courtney Street, 383-7137.

DINNER DANCING WED. thru. SUN—Plus a Sing-Along Fri. and Sat. evenings. You'll get the finest in food and service at the very delightful King's Den Restaurant, 655 Douglas Street — overlooking Thunderbird Park. Ample free parking. We also have a special luncheon sandwich bar daily.

THE ROYAL OAK INN — In the Thatch Cabaret: Enjoy the versatile Wayne Peters and "Home Brew" playing for your dancing pleasure Thurs. to Sat. **In the Strathmore Dining Room and in the Le Cheval Room:** It's John McKenzie, the strolling troubador, and the piano stylings of Deg Degroot, nightly. Other entertainment on tap in other areas of the Inn. Please call for further information, 658-5231. 4670 Elk Lake Dr.

BRITISH COLUMBIA FOREST MUSEUM — 1 mile north of Duncan on Trans-Canada Highway. This 40-acre outdoor museum includes an extensive collection of historic logging equipment and an operating 1½-mile railroad. Open daily 10 a.m. to 5 p.m., with trains running every 20 minutes. A steam locomotive operates on weekends and holidays.

TONIGHT
Cabaret
SMASH MUSICAL
Live on Stage — Fully Professional
"A 'Must See' "—Audrey Johnson Victoria Times
JULY 2 - 17, 8:30 p.m.
(Except Sundays) (July 17 Sold Out)
TICKETS $6.50
Available from McPherson, Empress and at Door
RESERVATIONS 383-3716
CEDAR HILL COMMUNITY CENTRE
3220 Cedar Hill Road 7-2

24th Year On Stage
TONIGHT
SMILE SHOW
Fun—Music—Laughs
McPherson Playhouse
386-6121

BE A RACE DRIVER at KARTLAND
FUN FOR ALL
EVERY DAY
10 A.M. to 10 P.M.
Bring the Family!
Take the No. 930 Bus downtown to
DOUGLAS at VANALMAN
7-5

everyman's dreams of an incredible honeymoon!
WEDDING NIGHT SINNER
with Christine Blanc
Color
HOT SEX IN BANGKOK
1 Complete Show Nitely At 7:30 p.m.
fox cinema
WARNING: Frequent nudity and completely concerned with sex. R. W. McDonald, B.C. Director.

ANNOUNCING OUR EXPANSION! OUR STORE IS BIGGER TO SERVE YOU BETTER WITH MORE STOCK!
GROCERIES
OPEN
24 HOURS
AT
QUONLEY'S
GOV'T. at FISGARD

Phoenix Summer Theatre
Tonight
THE THWARTING OF BARON BELLIGREW
by Robert Bolt
Onstage 8 p.m.
UVic Campus 477-4821

A REX REED RAVE
"CHILD UNDER A LEAF" is an absorbing experience that had people around me weeping aloud. I've seldom seen such scenes of accomplished intimacy and detail. It's a movie about real people with real problems. Dyan Cannon emerges from it one of the most skilled and courageous actresses in films today."
REX REED
Sunday New York News
DYAN CANNON
starring in
"CHILD UNDER A LEAF"
with
DONALD PILON
JOSEPH CAMPANELLA
GENERAL
NIGHTLY AT 7 & 9
in Nootka Court
382-5922 · Douglas & Humboldt
TOWNE Cinema

PLIMLEY
BODY SHOP DIVISION
IF YOU DO — OR DO NOT — HAVE
ICBC
COLLISION INSURANCE COVERAGE
■ WE WILL FINANCE THE REPAIRS AND PAINTING OF YOUR CAR OR TRUCK (AND DEDUCTIBLE)
■ EASY PAYMENTS COMPETITIVE ESTIMATES
■ GUARANTEED QUALITY BODYWORK & PAINTING ON ALL MAKES
CONTACT MR. RALPH PHILLIPS
1010 YATES ST. 382-9121
PLIMLEY ON YATES

HARPO'S
ONE WEEK ONLY STARTING TUES.
"FUNK RETURNS"
SPICE
Cover Charge:
Mon.-Thurs. $1
Fri.-Sat. $2.50
DOORS: 8:00 P.M.
15 Bastion Square
385-5333
CABARET

THE WADDLING DOG INN
BRITISH PIANO DANCING
FRIDAY & SATURDAY NIGHTS
NO COVER CHARGE
If you like a British atmosphere it's worth the drive out to see us!
FOR DINERS
Dinners in the $5 range.
MONDAY TO SATURDAY
11 A.M. TO MIDNITE
SUNDAY DINING ROOM ONLY
11 A.M. TO 8 P.M.
PAT BAY HIGHWAY
at MT. NEWTON CROSS RD.
Phone 652-1146
Chargex—Mastercharge
Esso Cards Accepted
6-7

Murder by Death
MATURE
Some coarse language (R. W. McDonald, B.C. Dir.)
ODEON 1
700 YATES STREET
MATINEES FRI., SAT. & SUN.
1:30, 3:05, 5:05, 7:10, 9:10
MON.-THURS. 7:10, 9:10

BILL COSBY
RAQUEL WELCH
HARVEY KEITEL
Mother, Juggs & Speed
MATURE
some coarse language.
(R.W. McDonald, B.C. Director)
ODEON 2
700 YATES STREET
DAILY: 1:30, 3:05, 5:05, 7:10, 9:10

The sailor who fell from grace with the sea
MATINEES SUNDAY 1:30, 3:20, 5:15, 7:20, 9:25
HAIDA
806 YATES STREET
MON.-THURS. 7:20, 9:25
MATURE
Suggestive dialogue.
(R. W. McDonald, B.C. Director)

COUNTING HOUSE CINEMA 1
BROAD AT BROUGHTON
7:20, 9:20
Mel Brooks' BLAZING SADDLES
MATURE: Parents: a comedy with some coarse language (B.C. Director)

COUNTING HOUSE CINEMA 2
BROAD AT BROUGHTON
7:00, 9:00
MATURE
English subtitles
MARIE-JOSÉE NAT in les Violons du BAL
with the participation of JEAN-LOUIS TRINTIGNANT

STARDUST
1037 VIEW ST.
Free Parking
385-1031
THE RUPTURED DUCK DISCO
No Cover Charge Mon.-Tues.-Wed.-Thurs.
MON.-SAT., 9:00-2:00 A.M.
6-7

HELD OVER
TRAFALGAR
TUES. thru SAT.
DINNER SPECIAL
from 7-10 p.m.
8-oz. New York Steak
$7.95 Per Person
7-4
STARDUST
1037 VIEW ST.
Free Parking
385-1031

Duke's
4558 CORDOVA BAY ROAD
FONZIE'S PLACE
NOW OPEN 7 DAYS A WEEK
With Denny's Canned Music Co. playing Victoria's finest old time Rock 'n Roll
Mon.-Sat. 8:30-1:00 A.M., Sun. 5:30-9:30 p.m.
The Dukes Features Their Midweek
LADIES' SPECIAL
New York steak, choice of Lobster, King Crab, Prawns, Oysters or Scallops.
Fresh Salad. Reg. Price 8.95
4.95
Special Seafood Snack
Tues., Wed., Thurs. 50¢ Fri., Sat., Sun. $1.00
Regular Menu Nightly, Ask About Our Party Rates.
FROM 6:30-8:00 BY RESERVATION
FROM 6:30-8:00 BY RESERVATION
658-8922
5-23

CINEMA SHOWCASE
NIGHTLY AT: 6:55 & 9:00
OPEN SUNDAY EVENINGS
GENERAL
OAK BAY
2194 Oak Bay Avenue
PAUL NEWMAN in "BUFFALO BILL and the INDIANS, or SITTING BULL'S HISTORY LESSON"
CO-STARRING MARTY FELDMAN DOM DELUISE
NIGHTLY AT: 7:20 & 9:20
CAPITOL
805 Yates
MEL BROOKS' SILENT MOVIE
GENERAL
NIGHTLY AT: 6:40 and 9:10
MATURE
CORONET
836 Yates
In SENSURROUND
The sights, sounds and actual sensations of combat. So real you can feel it
THE MIRISCH CORPORATION PRESENTS
MIDWAY
WALTER MATTHAU
TATUM O'NEAL
NIGHTLY at 7:10 and 9:15
WARNING—Parents, coarse language throughout.—R. W. McDonald, B.C. Director.
"THE BAD NEWS Bears"
ROYAL
805 Broughton
ENDS THURSDAY!
GENERAL
GEORGE SEGAL
GOLDIE HAWN
THE DUCHESS AND THE DIRTWATER FOX
ENDS TUES.
GATES: 9:00 SHOW: DUSK!
TILLICUM DRIVE-IN
Burnside at Tillicum
PAUL NEWMAN
ROBERT REDFORD
"BUTCH CASSIDY AND THE SUNDANCE KID"
MATURE. Warning: Occasional coarse language.—R. W. McDonald, B.C. Director

—Irving Strickland photo

Collision Avoided

Appearing headed for collision with Nanaimo infielder during competition Sunday in women's softball tournament at Hyacinth Park is Hilary Bitten of Victoria Vicettes. Hilary avoided crash and was safe on this play but Vicettes lost decision to Nanaimo club, which went on to take first place in tournament. Vicettes finished third. (See story on page 18).

Armed Soldiers 'Unnerving'

FOOD GREAT, QUARTERS CRAMPED

MONTREAL (CP) — The food is great but the quarters are a bit cramped at the Olympic Village, say athletes and officials who moved into the twin-pyramid buildings during the weekend.

"From my experience with past Olympics, I find this village a little crowded, said Gyorgy Elbert, secretary of the Hungarian national Olympic committee. "But we are sportsmen and not hotel guests so I hope this will not be a problem."

Hungary was the first nation to be welcomed to the village with official flag-raising and anthem-playing ceremonies Sunday.

"The food here is first class," said John Norton, manager of the Canadian modern pentathlon team.

"You have to be careful because you can put on an awful lot of weight splurging in the first few days," he said. "We're down to two meals a day now." The only problem was having up to 12 people sharing one bathroom, he said.

"But we're out most of the day at the training sites and there are showers and facilities there."

John McConnochie, of New Zealand's swimming team said strict security procedures and the sight of armed soldiers and police around the village was unnerving at first "but I suppose we'll get use to it."

He said some procedures could be annoying such as the plasticized identity cards which must be worn around the neck by all athletes and personnel.

"I put the card hanging down my back at dinner because in front it gets down into your meal, you know," he said. "A guard came right over and turned it around to my front and said that was the way to wear it."

Some Canadian athletes have complained about the prices at the international centre where athletes and officials can shop at boutiques and entertain guests at a bar or restaurants.

"It's much too expesnive," handballer Mariette Houle of St. Johns, Que., said. "I think if anyone wants to buy any souvenirs of Montreal they'll have to go outside the village to do it."

Because of complaints about prices, village officials added this weekend some moderately-priced items to the menu at the international restaurant which has been charging $8.50 for lunches and $9.50 for dinners. Cheaper buys include $1.35 ham and cheese sandwiches.

Police said Sunday about 5,000 people had lined up at the T. Eaton's Ltd. downtown store this weekend waiting to buy tickets to the opening and closing ceremonies of the Games, now less than two weeks away.

Most of the tickets were distributed in a national lottery, but more than 8,000 tickets went unclaimed by lottery winners, prompting the Olympic organizing committee to put them on sale Saturday morning.

Prices ranged from $8 for standing room to $40 for seats, and were limited to two per customer.

More than 100 people had lined up by midnight Friday night.

Ken Clarke expressed concern that line-crashers would steal his opportunity for a front-row seat.

Clarke, clad in a three-piece grey suit and bearing an official manner, went up and down the line assigning everybody a number.

He said that by 1 a.m. Saturday, he had the crowd policing itself against crashers and had called in Montreal police who set up crowd control barriers.

As the clock neared 9 a.m., tension grew and people crushed forward in fear of losing their place in line, but police said Clarke's system proved its effectiveness.

Policemen called out the numbers he had distributed, allowing the first to arrive to be the first served.

Just Long-Gone Single

By The Associated Press

It isn't every day that you hit a grand slam home run in the major leagues. It's even more rarely that it turns into a threerun single.

That's what happened Sunday to Tim McCarver of Philadelphia Phillies in a National League baseball game.

"That was the longest single I ever had," said McCarver after his grand slam was erased on a baserunning mistake.

After McCarver hit the ball 380 feet into the right field seats at Pittsburgh's Three Rivers Stadium, he inadvertently passed team-mate Garry Maddox as he rounded first base.

McCarver was immediately called out by home plate umpire Satch Davidson and his drive was reduced to a three-run single.

Luckily, the Phillies didn't need the extra run and went on to a 10-5 victory before losing the nightcap, 7-1.

In Sunday's other National League games, Cincinnati Reds beat Houston Astros 7-2, Montreal Expos nipped St. Louis Cardinals 4-3, San Diego Padres outscored Los Angeles Dodgers 5-2, San Francisco Giants turned back Atlanta Braves 3-2 and New York Mets defeated Chicago Cubs 9-4 in the first game of a doubleheader before dropping a 4-2 decision in the nightcap.

McCarver's aborted grand slam came in the second inning off Pirates starter Larry Demery, 5-2, and gave the Phillies a 4-0 lead.

Philadelphia starter Steve Carlton, 8-3, had a no-hitter until the fifth inning, when the Pirates scored four runs with the help of a bases-empty homer by Bill Robinson and a two-run homer by pinch-hitter Tommy Helms.

That reduced the Philadelphia lead to 6-4 but the Phillies added two runs in the sixth with the help of two errors by Pirate catcher Manny Sanguillen, who finished the game with three errors.

Bruce Kison and Bob Moose combined on a five-hitter and Bob Robertson highlighted a six-run seventh inning with a two-run triple as Pittsburgh won the second game and remained nine games behind the Phillies in the National League East.

George Foster had four hits, including a three-run homer, to extend his hitting streak to a career-high 18 games as Cincinnati downed Houston. Foster's hitting streak is the Reds' longest since 1968, when Pete Rose had a 22-game streak.

Two hits by Rose moved him into 40th place on the all-time hit list with 2,655. He jumped over Ted Williams and Lafayette N. Cross.

Mark Fidrych isn't the only young pitcher in baseball's American League with a 9-1 record and a miserly earnedrun average.

Wayne Garland of Baltimore also sports some nifty numbers very close to those of Fidrych after pitching the Orioles to a 7-4 triumph over Detroit Tigers on Sunday for his ninth victory in 10 decisions.

In 92 1-3 innings for Detroit, Fidrych, has allowed 70 hits and 21 walks while striking out 40 with a 1.85 earned-run average.

Garland, in 88 1-3 innings, had yielded 72 hits and 23 walks with 38 strikeouts and a 2.04 ERA.

Garland surrendered seven hits and four walks Sunday, including Dan Meyer's first home run of the season, but only two of Detroit's four runs were earned.

"It was a struggle all day," said Garland. "I was getting everything up.

"I couldn't put the ball where I wanted to. It was about the worst stuff I've had all year. But you win any way you can."

Elsewhere in the American League, New York Yankees nipped Cleveland Indians 4-3, Oakland A's blanked Kansas City Royals 6-0, Texas Rangers edged Chicago White Sox 3-2 after dropping the doubleheader opener 7-6 in 12 innings, Boston Red Sox downed Milwaukee Brewers 3-1 and Minnesota Twins beat California Angels 9-5 after losing the opener 5-3.

Garland and the Orioles trailed 3-2 until they pushed across two runs off Detroit relief ace John Hiller in the eighth inning.

Mark Belanger got a bunt single and stole second, Bobby Grich walked and Reggie Jackson singled Belanger home with the tying run. Lee May was intentionally walked to load the bases and Hiller then walked Cen Singleton to force in the lead run.

Bates Brew a Win In the Wee Hours

Big Stan Kern was the hero of the piece for Victoria Bate softball team in the annual Heidelberg tournament at Seattle on the weekend.

Kern pitched and won three games for Bates. He allowed just two hits and struck out nine in the 1-0 championship game victory over Seattle Pay 'n' Pak early this morning, and he was named the tournament's Most Valuable Pitcher.

The only run of the game came in the fourth inning when Mike Taafe was hit by a pitched ball. John Green sacrificed him to second and Pete Songhurst singled Taafe home. The game didn't end until 2:30 a.m.

Bates advanced to the winners' final earlier Sunday with a 6-3 victory over Seattle Peterbilt in what was described as "a comedy of errors." Dave Ruthowsky started on the mound for Bates but was later replaced by Kern.

Pay 'n' Pak advanced to the final with a pair of 5-0 victories over Longview, Boondox and Peterbilt and then edged Bates 4-3 in the winners' bracket final.

Pay 'n' Pak scored three runs in the first inning, but Bates fought back with a single run in their half of the first and then tied the score when Bob Burrows hit a two-run homer in the third. Pay 'n' Pak squeezed home the winning run in the sixth.

The home run was Burrows' second of the tournament. Andy Konopacki was the loser.

Victoria placed four players on the all-star team, they were Kern, shortstop Bob Holness, centre-fielder Ken Bate and outfielder Harvey Stevenson.

Ken Bate was the leading hitter in the tournament with a .530 average. Kern's earned-run average was .000.

The tournament also marked the first appearance this season of last year's coach Joe Patterson.

Patterson replaced Bob Burrows last week at Burrows' request. Burrows said he felt the double load of playing and coaching was affecting his play and he thought the team would be better served if Patterson could again handle the coaching.

Patterson had resigned following this year's world tournament in New Zealand where Bates shared the championship with New Zealand and the United States.

Obviously, the switch was successful.

Rocks Win, Tie; Two Teams Fined

Victoria Shamrocks did better than expected in Western Lacrosse Association happenings on the weekend.

They got a win and a tie.

The Irish got the victory in Coquitlam Saturday night when rookie Norm Baker fired the winning goal in a 15-14 thriller with only seven seconds left to play; and they got the tie on Sunday when league commissioner Roy Burton upheld their protest of New Westminster's 13-12 victory in Victoria last Wednesday over a penalty time mixup.

The Rocks took an early lead at Coquitlam and were on top 4-2 at the end of the first period. But the Adanacs, who had defeated the Shamrocks in their last game in Victoria, fought back to dominate the second period and took a 10-8 margin entering the third.

Skip Chapman, who started in goal for the Irish, was replaced by George Grover in the third and played a strong role in the Irish comeback. Baker's goal was his second of the game. He also had three assists for his best output of the year.

Dan Green, another rookie, had a three-goal night, as did veteran Ivan Thompson. Green had two assists. Mike Walsh and Joe McCrea each scored a pair while singles went to Pete Rushton, Jerry Kustashi and Ranjit Dillon.

Dave Durante had four goals for the Adanacs, Kevin and Rhys Parsons each had three. Dan Piotrowski, Randy Bryan, Doug May and Dan Blanchard had singles.

Burton, in upholding the Shamrock protest, ruled two Salmonbelly goals illegal, but he also ruled that one Shamrock goal similarily was illegal. As a result the game has been declared an 11-11 tie.

Should the outcome of the tie affect the league standings for playoffs, the game will be replayed July 31 in Victoria. Players left the penalty box too soon in both instances.

Burton also cracked down on recent game violence. He fined Nanaimo Timbermen and Vancouver Burrards an undisclosed amount as a result of a bench-clearing incident in Vancouver, June 29 and he suspended Vancouver Burrard's Ward Sanderson for two games for his part in the incident and warned Sanderson that any further incident of the same kind would result in a severe penalty. Sanderson will sit out Vancouver games on July 18 and July 31.

	P	W	L	F	A	Pts.
VICTORIA	17	12	5	240	201	24
Vancouver	16	10	6	231	204	20
New West.	16	7	9	233	225	14
Nanaimo	15	6	9	176	215	12
Coquitlam	16	5	11	198	233	10

Next game: Tuesday — New Westminster at Vancouver.

OAK BAY FARMER CONSTRUCTION
FOOTBALL TEAM
All interested boys aged 16-19 years
PRACTICES: Tuesday and Thursday
7 p.m. at Windsor Park
FOR MORE INFORMATION CALL:
GORDIE HEMINGWAY 595-4072

JUNIOR "A" LACROSSE
Western Canada Major Junior League
McDonalds vs. Coquitlam
(Event No. 35)
ESQUIMALT SPORTS CENTRE
Tues., July 6th 8 p.m.
Adults $2.00 Students, O.A.P. $1.25

Hoop Spots Settled

HAMILTON (CP) — After 12 days and 65 games, three open spots in the men's Olympic basketball program and two in the women's have been decided.

With the conclusion of the pre-Olympic tournament Saturday, Yugoslavia, Mexico and Czechosovakia all qualified for berths in the men's program.

Countries competing in Group A at the 12-team Olympic competition will be Canada, Mexico, the Soviet Union, Cuba, Japan and Australia. Yugoslavia and Czechoslovakia join the United States, Italy, Puerto Rico and the United Arab Republic in Group B.

The United States and Bulgaria qualified for the women's competition, joining Canada, the Soviet Union, Japan and Czechoslovakia in the six-team Olympic program.

A total of 13 teams started round-robin play in the men's competition, with six continuing on to the finals that began Thursday.

Nine teams competed in the women's group, with four going on to the finals.

Yugoslavia lost only one game in the tournament to finish at the top of the men's standings. The team ended the final round-robin standings with nine points on four wins and a loss.

Czechoslovakia and Mexico finished second and third respectively with 3-2 records for eight points. The Czechs beat Mexico in the final round and took second-place honors.

Spain and Braxil, each with 2-3 records for seven points, and the Netherlands, with a 1-4 record, finished out of the running after making the final round.

The United States women's team won five consecutive games over all and ended the final-round standings with a 3-0 record for six points.

Bulgaria, Poland and Cuba all finished with 1-2 records, but Bulgaria received the second berth by virtue of a better points differential involving games between the three teams.

In final men's games Saturday, Yugoslavia beat Mexico 94-75, Brazil downed Spain 109-100 and Czechoslovakia defeated the Netherlands 90-79.

In the women's competition, the U.S. edged Bulgaria 76-75 and Cuba beat Poland 84-79.

BASEBALL LEADERS

AMERICAN LEAGUE

	G	AB	R	H	Pct.
Brett KC	75	307	45	108	.352
LeFlore Det	68	281	48	96	.342
McRae KC	75	277	46	94	.339
Munson NY	68	281	37	93	.331
Carew Min	74	292	47	94	.322
Ivers NY	65	293	51	94	.321
Bostock Min	51	182	24	58	.319
Lynn Bos	64	245	32	78	.318
Staub Det	73	261	36	81	.310
Carty Cle	70	248	36	76	.306

Home runs—Bando, Oakland, 18; Hendrick, Cleveland, 15.
Runs batted in—Burroughs, Texas, 54; Chambliss, New York, Mayberry, Kansas City, 53.
Pitching (7 decisions)—Garland, Baltimore, Fidrych, Detroit, each 9-1, .900.

NATIONAL LEAGUE

	G	AB	R	H	Pct.
Oliver Pgh	66	258	47	99	.369
Foster Cin	70	277	44	95	.343
McBride SL	57	199	29	68	.342
Robinson Pgh	52	178	25	60	.337
Crawford SL	61	208	28	70	.337
Rose Cin	79	321	68	108	.336
Morgan Cin	64	222	37	75	.332
Griffey Cin	73	275	40	91	.331
Montanez Atl	81	316	33	101	.320
Herndon SF	52	177	21	56	.316

Home Runs—Kingman, New York, 27; Schmidt, Philadelphia, 21.
Runs Batted In—Foster, 67; Kingman, 63.
Pitching (7 decisions) — Rroden, Los Angeles 8-0, 1.000; Jones, San Diego, 15-3, .833; Matlack, New York, 10-2, .833.

MORE SPORT PAGES 11, 12, 15, 16, 18

Argos Rebound To Tie Stamps

TORONTO (CP) — Zenon Andrusyshyn capped a 10-play Toronto drive early in the fourth quarter with a 17-yard field goal to lift the Argonauts into a 25-25 tie with Calgary Stampeders in a Canadian Football League exhibition game Saturday night.

Quarterback Chuck Ealey, with an eight-yard run; Anthony Davis, on a 68-yard pass from Ealey, and Dave Hadden, on a 56-yard kickoff return, scored touchdowns for the Argos.

Andrusyshyn added two converts and Davis a two-point conversion on a pass from Ealey on Hadden's touchdown to complete the Toronto scoring.

Tom Forzani, on a 57-yard pass from quarterback Tom Sherman; Glenn Scolnik, with an 18-yard pass, and Rick Galbos, on a two-yard run, accounted for the Stampeder touchdowns.

Cyril McFall kicked a 32-yard field goal and three converts to round out the Calgary scoring.

A crowd of 37,343 watched Calgary's Willie Burden lead all rushers with 88 yards on 15 carries and Forzani led receivers with four catches for 103 yards.

Toronto's highly-touted Davis, who played with Southern California Sun of the defunct World Football League last season, gained 30 yards on seven carries and caught two passes for 68 yards.

Ali Leaves Hospital

SANTA MONICA, Calif. (AP) — Heavyweight boxing champion Muhammad Ali was released from hospital Sunday night following a visit from Ken Norton, who will face Ali Sept. 28 at Yankee Stadium.

The 34-year-old Ali went into seclusion with friends following his dismissal from St. John's Hospital and his business manager, Jeremiah Shabazz, said the fighter plans to decide his plans for the next few days later.

Ali said h was still suffering pains in his legs, particularly the left one, but that he did not want to spend any more time in the hospital. He said he would continue receiving treatment for blood clots he suffered in the much criticized world martial arts match against Antonio Inoki 10 days ago.

In a joint news conference with Norton at the hospital, Ali said he won't let "serious injuries" keep him from his title defence.

Ali went into the hall kissing several nurses and female hospital workers.

"If you whip me it means I'll lose all these ladies," Ali said to Norton.

Norton, prompted by publicist Irving Rudd, brought Ali a flower arrangement and a stuffed panda bear. As Rudd handed over the gifts, Norton complained: "Are you for real? That's corny man!"

Ali said the clot was serious and "could have caused death." But he added: "I'll be doing my fight. I have such will and determination."

Ali told reporters he lost more than three pints of blood internally during his exhibition bout. But he pointed out that at the end of the match he was still dancing.

Ali earned $6 million and a draw in the 15-round match in Tokyo June 25, panned as dull by many critics.

Rugged Test For Canucks

TORONTO (CP) — Canada's Olympic soccer team got a severe test Sunday night when it held the touring Greek Military team to a scoreless tie.

Canadian coach Colin Morris called the tie a "good one." The Greek team includes four international players and six who play regularly for First Division teams in Greece.

Pat Pregnant

HAMILTON (CP) — Pat Macdonald Tatham of Hamilton, a forward on Canada's national basketball team, will not participate in the Olympics. She is pregnant.

Susan Wins 'em All

HAMILTON (CP) — Susan Nattrass of Hamilton won the women's singles, doubles, all-round and over-all titles at the Canadian trapshooting championships during the weekend.

It was the third year in a row Nattrass, an Edmonton native, won the women's championship and the fourth time since 1970.

Ed Wladichuk of Hamilton, another perennial winner, won the men's singles and the Class AA all-round championship. Wladichuk has won both the doubles and the singles competition before.

Wladichuk, 47, will accompany the Canadian trapshooting team of Nattrass and John Primrose of Edmonton, who didn't compete in the four-day event, to Montreal for the Olympics.

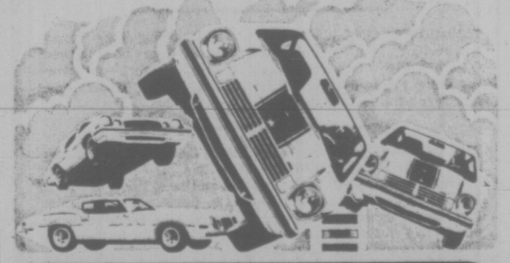

THE GREATEST SHOW ON WHEELS
JOIE CHITWOOD THRILL SHOW
21 BREATHTAKING DRIVING STUNTS
TUESDAY JULY 6th
GATES OPEN 7 PM SHOWTIME 8 PM
ADULTS $3.00 STUDENTS & O.A.P. $2.50
CHILDREN 6-12 $1.00
WESTERN SPEEDWAY
7-4

VICTORY SIGNAL is flashed by Stu Nicholls as Vancouver rider crosses finish line in annual Gary Lund Memorial Trophy bicycle race Sunday. Third-place finisher Jeff Kirk is behind Nicholls. Runner-up Ken Cunningham is not in picture. See story below. (Times photo by John McKay).

Hill's Earnings Total Nears $1 Million Mark

MILWAUKEE (AP) — Johnny Jacobs and Ed Sneed threatened to spoil Dave Hill's July 4 holiday on Sunday but the veteran from Denver held on to win the $130,000 Greater Milwaukee open golf tournament.

His steady three-under-par 69 on the final round gave him a 270 total, 18 under par for 72 holes at the 7,010-yard Tuckaway Country Club course.

Jacobs, despite an erratic putter, finished with three successive birdies and a closing 67 for second place at 273.

Sneed, the 1974 winner of this tournament, shot a closing 70 to tie at 276 with 1971 tournament champion Dave Eichelberger, whose final-round 63 tied the competitive course record set in the second round of the 1973 tournament by winner Dave Stockton.

Hill's 13th tournament victory in 18 years on the professional tour paid $26,000. He has won $70,195 this year and $992,429 in his career, 12th on the all-time money-winnings list.

Hill began the day at 15-under-par 201, four strokes ahead of Homero Blancas and five ahead of Sneed, Jacobs and young Fuzzy Zoeller. The only challenges Sunday were mild ones.

He pulled five strokes ahead of Jacobs and Sneed with a birdie on the par-five 12th hole. He bogeyed 13, while Sneed birdied 12 and 13 to close to within three strokes at 13 under.

However, Hill went 17 under again with a birdie on the par-three 14th, while Sneed bogyed 15. Hill clinched the victory with a birdie on his final hole.

Jacobs said he started his birdies "a little late," and realized his closing run of three in a row wouldn't be enough to win.

"But I knew the difference between second place money and third," said Jacobs, who won $14,820 compared to the $7,670 each for Eichelberger and Sneed.

Blancas finshed with a 73 and was tied for fifth at 278 with Bob E. Smith. Andy North was a stroke behind, tied with Howard Twitty, Gibby Gilbert, Joe Porter and Bill Kratzert.

Zoeller, second-round leader at 12-under-par 132, soared to a final-round 79 and finished at 285.

Dave Hill	$26,000	66-67-68-69—	270
Johnny Jacobs	$14,820	67-69-70-67—	273
Ed Sneed	$7,670	71-66-69-70—	276
Dave Eichelberger	$7,670	70-71-72-63—	276
Homero Blancas	$5,005	67-70-68-73—	278
Bob Smith	$5,005	71-68-71-68—	278
Howard Twitty	$3,549	70-75-69-65—	279
Andy North	$3,549	68-71-71-69—	279
Gibby Gilbert	$3,549	72-70-68-69—	279
Joe Porter	$3,549	74-67-68-70—	279
Bill Kratzert	$3,549	71-70-68-70—	279
Ken Still	$2,437.50	64-73-74-69—	280
Gay Brewer	$2,437.50	67-71-72-70—	280
Mac McLendon	$2,437.50	67-69-74-70—	280
Lou Graham	$2,437.50	69-70-70-71—	280
Fred Marti	$2,080	68-70-71-72—	281
Cesar Sanudo	$1,820	67-71-73-71—	282
Grier Jones	$1,820	71-71-71-69—	282
John Lister	$1,820	70-73-71-68—	282
Frank Beard	$1,400	72-70-71-69—	283
Ron Cerrudo	$1,400	73-67-73-70—	283
Lee Elder	$1,400	69-70-74-70—	283

Robb Captures Cowichan Open

Professional Doug Robb of Abbotsford captured first place in the 24th annual Cowichan Men's Open at the Cowichan Golf Club on the weekend with a 36-hole score of 67-74—141.

Amateurs Dave Mick and Jim Rutledge of Victoria were tied for second. Mick had 73-69—142 and Rutledge 70-72—142. Professional Bryan Carbery of Victoria was third with 72-72—144. Ken Floyd, formerly of Victoria and now of Powell River, had 72-73—145, and Doug Roxburgh, the B.C. Amateur champion had a 72-74—146.

John Rusell of Vancouver won low net honors with 72-73—145-14—131. Jack Cranston won second low net and Ralph Thorne third.

Leading professionals and their earnings:

Doug Robb ($600)	67-74—	141
Bryan Carbery ($400)	72-72—	144
Bill Wakeham ($300)	73-74—	147
Bruce Rands ($225)	75-74—	149
Bob Hogarth ($175)	74-76—	150
Alvie Thompson ($125)	77-74—	151
Sid Dahl ($62.50)	75-77—	152
Joe Jeroski ($62.50)	76-76—	152
Dick Silverberg ($50)	79-74—	153

BASEBALL SCOREBOARD

NATIONAL LEAGUE

Eastern Division

	W	L	Pct.	GBL
Philadelphia	52	22	.703	—
Pittsburgh	43	31	.581	9
New York	43	36	.531	12½
St. Louis	33	43	.434	20
Chicago	31	46	.403	22½
Montreal	25	45	.357	25

Western Division

Cincinnati	48	31	.608	—
Los Angeles	43	37	.538	5½
San Diego	42	37	.532	6
Atlanta	36	42	.462	11½
Houston	36	43	.456	12
San Francisco	32	49	.395	17

Chicago 001 021 000— 4 8 1
New York 003 200 04x— 9 6 1
Bonham (6-6), Zamora (4), Schultz (5), Garman (6), Knowles (8), Sutter(8) and Swisher; Swan (5-7), Lockwood (7) and Hodges. HR: Chi—Monday (14).

Second game:
Chicago 000 200 200— 4 8 2
New York 100 000 100— 2 9 3
Burris (4-10) and Mitterwald; Lolich (4-10), Myrick (8) and Grote.

Philadelphia 040 022 002—10 14 2
Pittsburgh 000 040 100— 5 8 3
Carlton (8-3), Reed (7) and McCarver, Boone (8); Demery (5-2), Langford (5), Tekulve (6), Hernandez (8) and Sanguillen. HRs: Pgh—Robinson (12), Helms (1).

Second game:
Philadelphia 000 000 001— 1 5 1
Pittsburgh 000 001 40x—7 13 1
Kaat (8-3), Garber (7), Reed (7), Twitchell (8) and Boone; Kison (7-4), Moose (8) and Dyer.

Atlanta 010 100 000—2 7 1
San Francisco 020 001 00x—3 7 2
LaCorte (0-2), Marshall (6) and Williams; Dressler (2-6), Moffitt (7) and Sadek, Hill (7).

Montreal 130 000 000— 4 8 2
St. Louis 001 200 030— 3 7 3
Stanhouse (6-3), Murray (9) and Foote, Morales (7); Falcone (5-8), Grief (7) and Ferguson.

San Diego 002 010 001— 5 12 2
Los Angeles 000 100 001— 2 9 1
Jones (15-3) and Kendall; John (5-5), Sosa (5), Hough (7), Wall (9) and Yeager. HR: SD—Winfield (12).

Houston 200 000 000— 2 6 2
Cincinnati 011 020 03x—7 12 1
Dierker (7-8), Pentz (7) and Herrmann; Nolan (8-4) and Bench. HRs: Hou—Cedeno (14); Cin—G. Foster (17).

SATURDAY
New York 3 Chicago 2
Philadelphia 3 Pittsburgh 2
Atlanta 4 San Francisco 0
Cincinnati 9 Houston 8
St. Louis 9 Montreal 0
Los Angeles 3 San Diego 1

AMERICAN LEAGUE

Eastern Division

	W	L	Pct.	GBL
New York	46	27	.638	—
Cleveland	37	36	.507	9
Boston	36	37	.493	10
Detroit	36	37	.493	10
Baltimore	36	39	.480	11
Milwaukee	27	43	.386	17½

Western Division

Kansas City	46	29	.613	—
Texas	42	32	.568	3½
Oakland	38	40	.487	9½
Minnesota	36	40	.474	10½
Chicago	35	40	.467	11
California	33	48	.407	16

Texas 002 003 010 000— 6 12 3
Chicago 030 100 011 001— 7 15 3
Umbarger, Foucault (7), Hoerner (7), Teroko (8), Bascik (0-1) (9), and Sundberg; Barrios, Hamilton (0-4) (10) and Esslan, Downing (8).

Second game:
Texas 000 100 020— 3 10 1
Chicago 000 000 020— 2 9 0
Hargan (3-7) Hoerner (8) and Fahey; Knapp (0-1) Forster (9) and Downing.
California 000 101 100—3 11 1
Minnesota 000 003 000—3 9 2
Tanana (10-5) and Etchebarren; Goltz (7-7), Campbell (7) and Wynegar. HRs: Cal—Jackson (4); Min—Kusick (7).

Second game:
California 000 000 500— 5 2 2
Minnesota 000 212 04x— 9 8 0
Hartzell, Scott (5) Drago (2-7) (7) Monge (8) and Humphrey; Redfern, Albury (7) Campbell (9-2) (7) and Wynegar. HRs: Cal—Jackson (5); Min—Hisle (6) Carew (6).

Oakland 001 005 000— 6 8 0
Kansas City 000 000 000— 0 3 1
Norris (2-2) and Haney, Newman (8); Fitzmorris (9-4), Littell (6), Gura (8), Hall (9) and Stinson.

Boston 100 020 000—3 5 3
Milwaukee 100 000 000—1 4 1
Wise (7-5) and Montgomery; Broberg (1-7) and Porter. HR: Bos—Cooper (6).

Baltimore 010 200 072— 7 11 2
Detroit 200 020 000— 4 7 2
Garland (9-1) and Dempsey; MacCormack, Hiller (5-4) (7) and Kimm, Wockenfuss (9). HR: Det—Meyer (1).

New York 030 001 000— 4 8 1
Cleveland 010 001 001— 3 7 0
Ellis (9-4) Lyle (9) and Hendricks; Brown (7-3) and Ashby. HRs: Cle—Hendrick (15) Carty 2 (8).

SATURDAY
Texas 7 Chicago 0
Minnesota 2 California 0
New York 7 Cleveland 3
Detroit 4 Baltimore 0
Kansas City 7 Oakland 5
Milwaukee 6 Boston 2

Kindred Finds a Way To Pay for Vacation

SOREL, Que. (CP)—John Kindred, a 33-year-old golf pro living in Sarasota, Fla., knows how to combine business and pleasure.

Kindred, a native of Peterborough, Ont., has an extra $4,000 to pay for a vacation in his former home town after winning the Quebec Open golf championship for the second consecutive year with a sudden death playoff victory Sunday over Roger Klatt of Edmonton.

A former junior hockey player in Peterborough, Kindred won with a 12-foot birdie putt on the first extra hole, the 501-yard par-five 12th at the Dunes Golf Club. He had dropped a putt of equal length on the final hole of regulation play for a birdie four to tie Klatt.

Kindred's par 72 on the 6,498-yard course and Klatt's 73 left the men four under par for the regulation 54 holes.

Klatt had started the day with a one-stroke lead over three other golfers, including Kindred.

Kindred said he came here wanting to defend the championship he won at Ottawa's Rivermead club last year and to give his wife and two small daughters a vacation with his mother in Peterborough.

As it turned out, the $20,000 affair almost produced a six-way playoff instead of a two-man showdown.

George Knudson, the Toronto veteran, Bob Panasiuk of Windsor, Ont., young Dave Barr of Kelowna, B.C., and Beau Baugh of Cocoa Beach, Fla., all came within one stroke of the 212 total of the leaders.

Klatt appeared to have first prize money and the Peter Jackson Trophy wrapped up until he took a triple-bogey seven on the 14th.

Southpaw Bob Beauchemin of Victoria, playing in only his second tournament as a pro, won money for the second straight time. The rookie pro closed with a 71. Sunday to finish with a 217 total. He earned $243.

Another Victoria pro, John Morgan, missed the money. Morgan opened with 69 but blew to a 77 Saturday. His Sunday score was not reported.

★ ★ ★

x-John Kindred	$4,000	71-69-72—	212
Roger Klatt	$3,000	71-68-73—	212
George Knudson	$1,325	69-73-71—	213
Bob Panasiuk	$1,325	72-72-69—	213
Dave Barr	$1,325	70-73-70—	213
Beau Baugh	$1,325	69-74-70—	213
Steven Cook	$625	70-70-74—	214
Adrien Bigras	$625	71-72-71—	214
Moe Norman	$483	71-70-74—	215
a-Mickey Batten		70-70-75—	215
Bob Ford	$483	74-71-70—	215
Ray Hvot	$483	74-73-68—	215
Gary Vanier	$325	72-71-73—	216
Tom Valentine	$325	72-74-70—	216
Bill Tape	$243	70-71-76—	217
Bob Beauchemin	$243	72-74-71—	217
Trevor Bateman	$243	73-74-70—	217
Ken Ellsworth	$210	67-75-76—	218
Jim Bartek	$210	72-70-76—	218
Eugene Mixan	$210	72-73-73—	218
Don Talbot	$170	74-70-75—	219
Mark Shushack	$170	74-75-70—	219
Tom Irwin	$170	69-75-75—	219
Greg Pidlaski	$170	72-72-75—	219
Blake McCurdy	$170	73-74-73—	219
a-Graham Cooke		75-73-71—	219
Ken Richardson	$130	72-73-75—	220
Herb Holzscheiter	$130	70-74-76—	220
Howard Hirsch	$110	75-74-71—	220
Don Graham	$112	75-69-77—	221
Douglas Warner	$112	72-70-79—	221
Dan Halldorson	$112	71-72-78—	221
Ken Snyler	$112	73-73-76—	221
a-Jacques Godin		74-74-73—	221

x-won sudden-death playoff.
a-denotes amateur.

Nicholls Wins Lund Trophy

Stu Nicholls of Vancouver is hte new holder of the Gary Lund Memorial Trophy.

The Velo City Cycling Club member edged clubmates Ken Cunningham and Jeff Kirk and Hugh Harden of Carleton Cycling Club to win the annual 99-mile road race.

Nicholls was clocked in four hours, 18 minutes and 55 seconds for the 11-lap race that started and ended at Centennial Park on Wallace Drive.

Mainland riders swept other honors.

River Road's Eugene Rochfort won the 22-mile novice event; independent rider Jim Davis won the 44-mile "C" race and Lido Crema of Italia Cycling Club took the 66-mile "B" division.

Sunday's results:

Novice (22 miles) — 1. Eugene Rochford (River Road CC), 2. Raymond Peron (Victoria Wheelers), 3. Bernard Ivanco (Kamloops), 4. Gordon Ney (Independent). Time: One hour, three seconds.

"C" Division (44 miles) — 1. Jim Davis (Independent), 2. Bernie Willock (Wheelers), 3. Phil Cotter (Wheelers), 4. Dave Emery (Wheelers). Time: 1.58:31.

"B" Division (66 miles) — 1. Lido Crema (Italia), 2. Michel Peron (Wheelers), 3. Ron Joostema (Velo City), 4. Ed Thompson (Velo City). Time: 2:55:29.

Open Division (99 miles) — 1. Stu Nichols (Velo City), 2. Ken Cunningham (Velo City), 3. Jeff Kirk (Velo City), 4. Hugh Harden (Carleton CC). Time: 4.18:55.

Late Birds Help Palmer's Victory

BLOOMINGTON, Ind. (AP) — Sandra Palmer rammed in 12-foot birdie putts on the 11th and 16th holes and fired an even par-71 on the final round Sunday to capture a $50,000 Ladies Professional Golf Association tournament.

Mrs. Palmer, the player-of-the-year in 1975, won first prize money of $7,000 in taking her first tour victory this year. Her three-round total of four-under-par 209 was one stroke better than JoAnne Carner and late-charging Laura Baugh.

The winner held a one-stroke lead through the first nine holes of the final round, despite carding a one-over 37. But her two birdies on the back nine gave her a two stroke cushion heading into the final hole, a margin she needed when she took a bogey six.

Judy Rankin, bidding to become the first player ever to win $100,000 in a single season of the LPGA tour, failed when she finished with a one-unde part total of 212 to tie for third place.

Sandra Post and Jocelyn Bourassa, the two Canadians playing regularly on th tour, each finished with 220 totals anl took home $462.50.

Miss Post, a native of Oakville, Ont., who was co-leader of the tournament after the first round Friday, finished with a 76, as did Miss Bourassa, a resident of Shawinigan, Que.

CENTS HIRE FRED HILTS

CALGARY (CP) — Fred Hilts has been named to coach Calgary Centennials of berta Junior Hockey League affiliate, The Pass Red Devils, last season.

Hilts coached Calgary's Alberta Junior HOCKEY League affiliate, The Pass Red Devils, last season.

First Test Win

LONDON (Reuter) — Australia's Olympic field hockey team collected its first test win of a pre-Olympic tour Saturday, beating Britain 3-2.

Rally Produces Three-Shot Win

SAPPORO, Japan (AP) — World Cup player Takashi Murakami of Japan rallied with a closing, five-under-par 67 Sunday and won an international golf tournament by three strokes with a 72-hole total of 283.

Murakami, who began the final round four strokes behind Shinsaku Maeda of Japan, earned the top prize of $20,000 in the four-day tourney over the 7,100-yard, par-72 Sapporo Golf Club course.

SEE US FOR YOUR NEXT TRUCK — FOR WORK OR PLAY

VICTORIA DODGE CHRYSLER LTD.
Hours: Mon.-Fri. 9-9, Sat. 9-5
819 Yates (Dealer Lic. No. D-00867A) 384-8174

NOW 2 KINDS OF COLTS FOR 2 KINDS OF SMOKERS

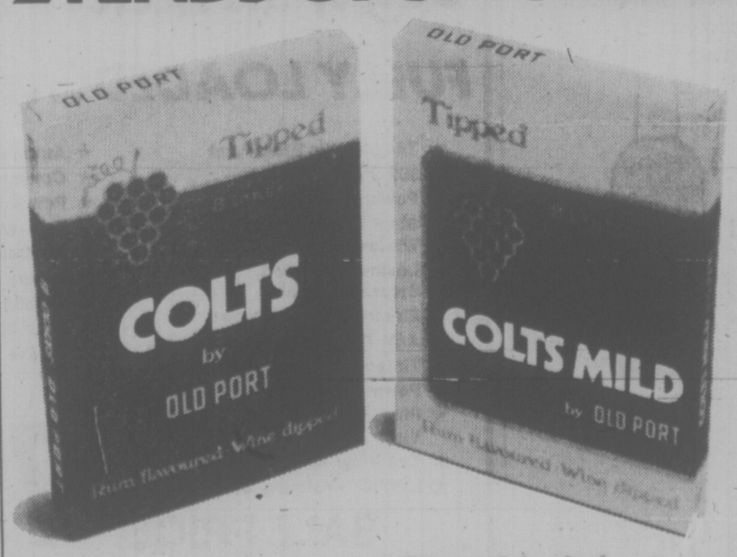

The little cigar. The milder little cigar.

'Thrust-Back Collar'
TOILET TANK BALL
America's Largest Seller
The efficient Water Master instantly stops the flow of water after each flushing.
AT HARDWARE STORES

VICTORIA DODGE CHRYSLER

10 GOOD REASONS TO BUY AT VICTORIA DODGE CHRYSLER

1 Stock No. 6355A
1975 DODGE CHARGER
White bucket seats, red exterior, fully powered. A very hard to find model with 24,500 miles.
$5595
48 MOS. AT $151.48

2 Stock No. 1866A
1975 DODGE DART SPORT
2-Door hardtop, bright red with black vinyl roof, 6 cylinder, automatic, power steering, radio, 7400 miles.
$4495
48 MOS. AT $121.70

3 Stock No. 1590A
1974 VEGA G.T. ESTATE WAGON
4 cylinder, automatic, radio, all white with wood panelling. The top of the Vega line. ONLY
$2695
36 MOS. AT $91.48

4 Stock No. 1579B
1974 PLYMOUTH FURY II
2-Door hardtop, red with white vinyl top. Full power. Only 14,800, one owner miles. Like new.
$3995
36 MOS. AT $135.56

5 Stock No. 1902A
1973 MERCURY COMET
2-Door sedan, 6-cylinder, 3-speed, radio, all blue metallic paint with blue interior, only 25,500 miles.
$2695
36 MOS. AT $91.48

6 Stock No. 1597A
1975 DODGE COLT
2-Door hardtop, 4-speed with gold metallic paint, fantastic gas mileage, 9,800 miles. Has Chrysler Extended Warranty.
$3495
48 MOS. AT $94.62

7 Stock No. 1604A
1974 DODGE COLT
4-Door station wagon, 2000 cc motor, automatic, roof rack, all red with white leatherette interior. Just a premium car.
$3995
36 MOS. AT $135.56

8 Stock No. 1595A
1974 DODGE DART
4-Door sedan, all white with blue interior, 6 cylinder, automatic, power steering, radio, 28,000 miles. Ready to go at
$3695
36 MOS. AT $125.38

9 Stock No. 1592A
1974 DODGE COLT
2-Door hardtop, 2000 cc motor, automatic, bright blue with matching blue vinyl roof, has radials, 24,900 miles.
$3295
36 MOS. AT $105.02

10 YOUR CHOICE V.W. BEST
(2) 1975 V.W. RABBITS
4 speeds with radio. 1 orange, 1 yellow. Drive them away at
$3995 each
48 MOS. AT $108.18

LEAVE YOUR MONEY IN THE BANK AND USE ONE OF OUR REPAYMENT PLANS.
No down payment on approved credit. 13.5% simple interest annual rate; includes life insurance. Sickness and accident coverage available.

VICTORIA DODGE CHRYSLER
819 YATES (Dealer No. D-00867A) 384-8174

Strong Finish by Carter

PHILIP DELESALLE
. . . national champion

By BILL WALKER
Times Staff

While Victoria's outstanding young gymnast Philip Delesalle, 17, had his day in the sun Friday in winning the all-around championship of the 1976 Canadian men's gymastics championships, his Olympic teammate, Keith Carter of Winnipeg, gave him a battle for individual honors on Saturday and it was Philip who came out second best in the medal count. By one.

It was only the barest of margins but, to give Carter his just dues, he won six medals in the six events, two golds, two silvers and two bronze. Delesalle took five medals, two golds, one silver and two bronze.

Carter was second to Delesalle in the championships.

Carter won the floor exercise with a combined total (including the average from Thursday and Friday's events) of 18.250 points and the vault with 18.225 points.

Delesalle won the pommel horse with 18.075 points and the parallel bars with 18.55.

Masaaki Naosaki, the 1975 champion, took gold medals in the horizontal bar with 18.45 points and the rings with 18.225 points. Naosaki also won a silver and a bronze medal.

Delesalle was second to Naosaki in the horizontal bar although he defeated the Toronto Japanese in the Saturday event with 9.45 points to Naosaki's 9.35. But Naosaki averaged higher in the compulsories and optionals and his winning margin was a slim 18.450 to Delesalle's 18.425.

Nancy McDonnell of Toronto, who shared the senior women's all-around title with 16-year-old Patti Rope of Cambridge, Ont., took two gold medals and a bronze in the individual events.

Miss McDonnell, a three-time Olympic competitor and the 1975 Canadian champion, won the vault and the balance beam in Saturday's finals. Kelly Muncey of Lakewood, Calif., and Vancouver, was first in the uneven bars while Lise Arsenault of Toronto captured a gold in the floor exercise. Miss Muncey won a bronze in the balance beam and Miss Arsenault silvers in uneven bars and balance beam.

Miss Rope injured her ankle in the fault, the first event on the afternoon program, and could not continue.

Karen Kelsall of Vancouver, who easily won the national junior women's championship Friday, dominated Saturday's events as well. Miss Kelsall, 13, won gold medals in the vault, balance beam and floor exercise. Ginette Dufresne of Montreal won the gold in the uneven bars.

Jean Choquette of Montreal, winner of the junior men's all-around title, capture two more golds in the individual events. He took first place in the vault and the horizontal bar and won silver medals in the pommel horse and parallel bars. Pierre Carrier of Montreal took first place in the parallel bars and also the floor exercise while Mark Epprecht of Cambridge, Ont., was first in the pommel horse and Patrick Vezina of Montreal first on the rings.

Miss Rope is on the Olympic team with Miss McDonnell, her sister, Teresa McDonnell, Miss Arsenault, Miss Muncey and Meree — Ellen Wilcox of Toronto.

Dave Bibby of the University of Victoria was the only local medal winner in the junior men's division. He finished second in the floor exercise. Owen Walters of Vancouver who lives in Victoria and trains under the direction of Victoria's Olympic men's coach John Herb, won a bronze medal on the rings in the senior competition.

GYMNASTICS RESULTS

Medal winners in the Canadian gymnastics championships Saturday were determined by adding the average score of Thursday and Friday's compulsory and optional events to Saturday's results, the total score determining the final positions.

Scores:

SENIOR MEN

FLOOR EXERCISE — 1. K. Carter, Wpg., 9.15-9.10—18.25; 2. N. Rothwell, Tor., 9.175-9.10—18.025; 3. P. Delesalle Vic, 8.875-8.75—17.625.

POMMEL HORSE — 1. P. Delessale, Vic. 9.375-8.70—18.075; 2. K. Carter, Wpg., 8.55-8.45—17.00; 3. M. Naosaki, Tor., 8.30-8.00—16.30.

RINGS — 1. M. Naosaki, Tor., 9.275-8.75—18.225; 2. K. Carter, Wpg., 9.025-9.15—18.175; 3. Owen Walstrom, Vanc., 8.90-8.85—17.75.

VAULT — 1. K. Carter, Wpg., 9.30-9.30—18.60; 2. A. Vallerand, Mon., 9.075-9.225—18.30; 3. P. Delesalle, Vic., 9.15-9.025—18.175.

HORIZONTAL BARS — 1. M. Naosaki, Tor., 9.10-9.35—18.45; 2. P. Delesalle, Vic., 8.975-9.45—18.425; k. Carter, Wpg., 9.075-9.35—18.025.

PARALLEL BARS — 1. P. Delessale, Vic., 9.25-9.30—18.55; 2. M. Naosaki, Tor., 9.10-9.20—18.30; 3. K. Carter, Wpg., 8.775-8.65—17.425.

SENIOR WOMEN

FLOOR EXERCISE — 1. L. Arsenault, Tor., 9.325-9.40—18.725; 2. M. E. Wilcox, Tor., 9.15-9.20—18.35; 3. N. McDonnell, Tor., 9.325-8.95—18.275.

VAULT — 1. N. McDonnell, Tor., 9.20-9.25—18.45; 2. M. E. Wilcox, Tor., 9.05-9.20—18.25; 3. W. Hotte, Mont., 9.00-9.15—18.15.

UNEVEN BARS — 1. K. Muncey, Van., 9.35-9.35—18.70; 2. L. Arsenault, Tor., 9.175-9.15—18.325; 3. M. E. Wilcox, Tor., 9.05-9.15—18.20.

BALANCE BEAM — 1. N. McDonnell, Tor., 9.05-9.35—18.40; 2. L. Arsenault, Tor., 9.00-9.20—18.20; 3. K. Muncey, Van., 9.225-8.95—18.175.

JUNIOR WOMEN

VAULT — 1. K. Kelsall, Van., 9.15-8.95—18.10; 2. (tie) C. Thibault, Mont., 8.70-9.20—17.90; M. Chow, Van., 8.85-9.05—17.90.

UNEVEN BARS — 1. G. Dufresne, Mon., 9.125-9.10—18.225; 2. M. J. Ganier, Mon., 9.075-9.05—18.125; 3. L. Bartolini, Tor., 8.95-9.10—18.05.

BALANCE BEAM — 1. K. Kelsall, Vanc., 9.325-9.25—18.575; 2. M. J. Ganier, Mon., 9.00-9.25—18.25; 3. G. Dufresne, Mon., 9.025-9.10—18.125.

FLOOR EXERCISE — 1. K. Kelsall, Van., 9.375-9.40—18.775; 2 (tie) J. Wilson, Tor., 9.05-9.10—18.15; L. Huot, Mont., 9.10-9.05—18.15.

JUNIOR MEN

FLOOR EXERCISE — 1. P. Carrier, Mont., 8.875-8.90—18.775; 2. D. Bibby, Vic., 8.35-8.25—16.60; 3. M. Epprecht, Cambridge, Ont., 8.40-8.10—16.50.

POMMEL HORSE — 1. M. Epprecht, Cambridge, Ont, 8.125-8.00—16.125; 2. J. Choquette, Mont., 8.55-7.45—16.00; 3. P. Clavel, Mon., 8.625-7.00—15.625.

VAULT — 1. J. Choquette, Mont., 9.30-8.95—18.25; 2. M. Garfield, Mont., 9.125-8.90—18.025; 3. M. Epprecht, Cambridge, Ont, 8.775-8.925—17.70.

RINGS — 1. P. Vezina, Mont., 8.85-8.20—17.05; 2 (tie) J. Glasson, Tor., 8.70-8.15—16.85; P. Clavel, Mont., 8.50-8.35—16.85.

PARALLEL BARS — 1. P. Carrier, Mont., 8.875-8.05—16.875; 2. J. Choquette, Mont., 8.65-7.40—16.05; 3. M. Garfield, Mont., 8.775-7.20—15.975.

HORIZONTAL BAR — 1. J. Choquette, Mont., 8.825-8.80—17.625; 2. M. Epprecht, Cambridge, Ont., 8.60-8.30—16.90; 3. S. Healey, N.S., 8.375-8.35—16.725.

Labh Gets Five For McDonalds

Tej Labh became the latest member of McDonalds to move into the five-goal class on Saturday night but then he was in good company. For his linemates were the two players who are one-two, in the Western Canada Major Junior Lacrosse League this season, Kevin Alexander and Bob Cool.

And Saturday against Richmond, this trio just broke out all over the Roadrunners in McDonalds' 22-11 victory.

Alexander, as usual, was the biggest spoke in the wheel. He had five goals and six assists. Cool had four goals and five assists and Labh had five goals and two assists and which works out to 14 goals and 14 assists for one night's work for one line. Which isn't bad.

Alexander now has 153 points for the year, including 70 goals, while Cool has 49 goals and 75 assists for 124 points and second place in the point race.

Dave Lowden scored two goals while singles went to Kevin Kennedy, Steve Buckley, Ken King, Scott Browning, Ross McKinstry and John Entzminger.

Tim Kelly had three for Richmond. Lindsay Nord and Ron Grant each scored a pair, and Fred Klomp, Don Stewart, Len Ciminella and Dave Cochrane had singles.

On Sunday, Burnaby Cablevision overpowered Coquitlam J-Hawks 24-15 to move back to within three points of the league-leading McDonalds.

John Krgovitch had four goals and five assists and Kelly McLenaghen four goals and three assists to spark the Burnaby attack. Dan Perrault, Matt Aitkne and Dave Redline each had three goals.

Norm Leuszler scored five goals in a losing cause for Coquitlam. Dan Tickner had two goals and three assists.

	P	W	L	T	F	A	Pts
VICTORIA	18	13	4	1	309	214	27
Burnaby	18	11	5	2	286	241	24
New West.	17	9	8	0	242	233	18
Coquitlam	18	5	12	1	244	324	11
Richmond	17	4	13	0	211	279	8

Next game — Tuesday, Coquitlam at Victoria.

Harish Honored By Opposition

Harish Labh of Victoria Optimists of the Lower Vancouver Island Intermediate "B" Lacrosse League will probably remember Sunday's game for a different reason than the five goals he scored in the Optimists 14-10 victory over Juan de Fuca Whalers.

Labh was the recipient of a rare honor when the Juan de Fuca team presented him with a Most Inspirational Player award.

The Whalers probably knew what they were doing when they planned the surprise for Labh. So what did he do in return?. He scored those five goals and added three assists, maybe to prove the opposition was right.

Scott Boughton had two goals fo the Optimists while goalkeeper Gerry Lindal was busy making 52 stops. Scott Mathroon had three goals for the Whalers.

Fulford Rink Captures Mixed 'Spiel

Ralph Fulford of Duncan skipped his rink to victory in the first annual mixed curling bonspiel at the Mill Bay Curling Club on the weekend. He defeated clubmate Gary Merrett in the final.

Prizewinning rinks:

"A" EVENT

1. Ralph Fulford, Jo-Anne Ternier, Greg Cousens, Marion Nichols (D).
2. Gary Merrett, Judy Merrett, Vern Kaspick, Sharon Kaspick (D).
3. Ted's Plumbing, Helen Phillips, Fred Phillips, Stefanie Witzaney (MB).
4. Jerry Jeffery, Judy Jeffery, Coleen Brooks, Gerald Brooks (MB).

"B" EVENT

1. Geo. Halkyard, Joan Robertson, Ian Robertson, Cheryl Halkyard (MB).
2. Ken Lawter, Doreen Lawter, Bobby Gallaugher, Janice Another (P).
3. Forrest Nelson, Sharon Gravelle, Bill Gravelle, Margaet Nelson (MB).
4. Garnet Bloxom, Valerie Lewers, Pam Bloxom, Davis Lewers (MB).

"C" EVENT

1. Ken Sawyer, Terry Sawyer, Charlie Gailloux, Morlene Gailloux (MB).
2. Dan Creally, Irene Creally, Bill Cools, Winnie Cools (MB).
3. Fred Duncan, Carol Duncan, Mickey Gagnon, Barb Gagnon (D).
4. Harold Champoux, Evelyne Champoux, Phil Lowe, Glenna Maffin (MB).

"D" EVENT

1. Pat Elander, Gerry Degoesbriand, Lou Bertrand, Bonnie Degoesbriand (P).
2. Mike Smith, Ann Smith, Lawrence Smith, Lil Van Koughnett (MB).
3. Reno Venier, Colleen Wheatley, Bob Wheatley, Jane Hitchin (MB).
4. Peter Jonsson, Linda Stamyer, Yvon Giroux, Kathy Giroux (VCC).

Dawson Creek Leads In B.C. Girls Final

Dawson Creek grabbed the lead in the best-of-five series for the B.C. Little League Girls, Division Two (13-15 years) Softball Championship, on Sunday at Majestic Park with an 11-4 victory over Gordon Head.

The visitors scored two runs in the first, another pair in the fifth and then after Gordon Head had rallied to tie the score at 4-4 in the bottom of the fifth, broke the game open with seven runs in the sixth.

Kris Tchoryk and Linka Kilfoyle shared pitching duties for Dawson Creek. Sally Allen went the route and took the loss for Gordon Head.

In the three-team double knockout series for the division one (12 and under) championship, Gordon head advanced with a 9-0 victory over Lakehill. Sandra Martin allowed Lakehill only three hits. Janis McLean was the loser.

Second game in the division one championship was scheduled for Majestic Park this afternoon between Gordon Head and Dawson Creek with the second game of the division two series at the same park at 6:30 p.m.

Minor Baseball

HAMPTON LITTLE LEAGUE (Playoffs)

H. A. Ormiston 2, Evening Optimists 0.
Bill Bayley Garden Centre 2, Saanich Kiwanis 0.

Firefighters Win Three of Series

Victoria Firefighters Senior Babe Ruth All-Stars swept both ends of a double-header with Nanaimo All-Stars at Athletic Park Sunday to win the weekend series between the two clubs three games to one.

Victoria won the first game Sunday in a rather unusual way. They scored five runs in the first inning on six bases on balls and a hit batter. That was all the runs they got and all they needed in taking the 5-3 decision, a Nanaimo rally coming too late with too little.

Actually, Victoria only got two hits from the combined offerings of Nanaimo starter Steve Dalman and Don Slaughter, who relieved him in the first. Nanaimo got nine hits off Robb Stenseth of Victoria but he was only in trouble in the seventh when Nanaimo scored its three runs.

Nanaimo outhit Victoria in the second game too, but lost, 4-1. Reg King was the winning pitcher and Andy Gourlay the loser for Nanaimo. King had two hits and drove in one run as did shortstop Mark Lawless for the city club.

On Saturday, Nanaimo took the opening game, 5-4, with Victoria winning the second, 4-1.

Mickey Wilgress knocked in the winning Nanaimo run in the eighth inning of the opener. Ross Barnett and Lawless each had two hits for Victoria in the second game.

Why older whisky isn't necessarily better whisky.

At 2 years old Canadian whisky is pale, harsh, unmatured—and around 12 it's darker and beginning to take on a heavy 'woody' taste. In between this time, it becomes golden, mellow, smooth and full-bodied. In our opinion OFC is the prime Canadian whisky. That's why OFC is 8 years old and only 8 years old. The prime time for taste, try it.

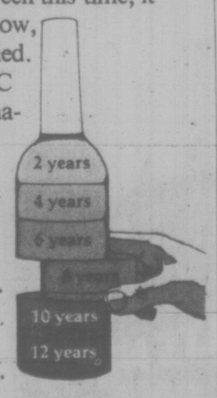

CANADIAN SCHENLEY DISTILLERIES LTD.
Sponsors of the Canadian Schenley Football Awards since 1953

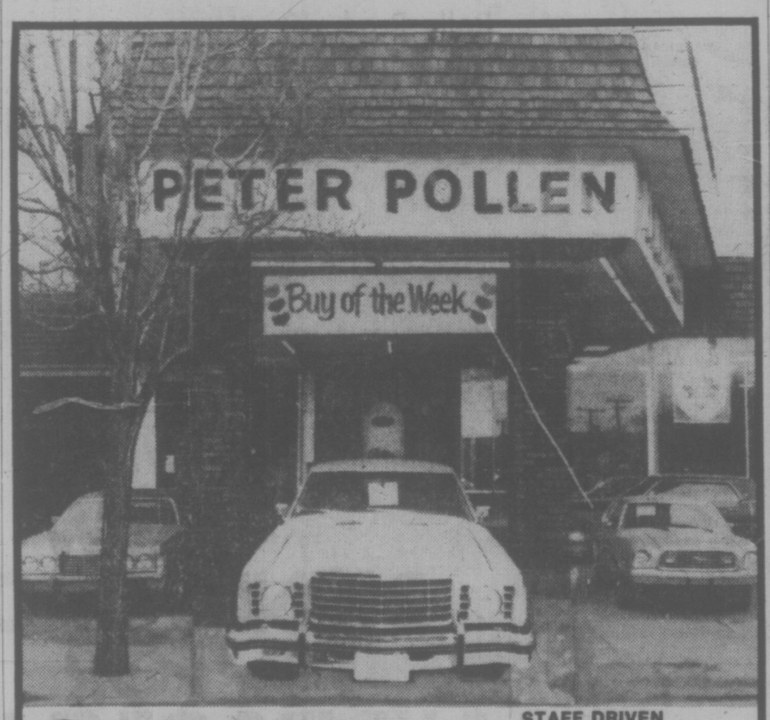

Buy of the Week

STAFF DRIVEN
1976 GRANADA GHIA
4-DOOR SEDAN
Stock No. 3104

FULLY LOADED . . . Including

- ★ Tan Metallic Glow Paint
- ★ 302 2V V-8 Engine
- ★ Power Sunroof
- ★ Steel Belted Radial Whitewall Tires
- ★ Leather Wrapped Steering Wheel
- ★ Electric Rear Defroster
- ★ A/M Radio with Tape Player
- ★ Tinted Glass
- ★ Power Windows
- ★ Illuminated Vanity Visor Mirror
- ★ Tan Vinyl Roof
- ★ Leather Reclining Seats
- ★ Automatic Transmission
- ★ Convenience Group
- ★ Power Steering
- ★ Four-Wheel Disc Brakes
- ★ Air Conditioner
- ★ Luxury Decor Option
- ★ Visibility Group
- ★ Lacy Spoke Aluminum Wheels
- ★ Deluxe Bumper Group

SALE PRICE $7995

7-4

1060 Yates — Peter Pollen Ford Sales Ltd. 1060 Yates St., Victoria, B.C. Dealer Licence Number 745A — 384-1144

WAREHOUSE FOOD STORES

3475 QUADRA ST.
BURNSIDE PLAZA
47 SONGHEES RD.
877 GOLDSTREAM, LANGFORD
Langford and Burnside Plaza Stores
Open Sun., 10 a.m. to 6 p.m.
Prices Effective SUN., MON., TUES.

THE WAREHOUSE has gone "Whole Hog" to bring you the lowest prices in town!

OPEN EVERY NIGHT 'TIL 9
SAT. 'TIL 6
Langford and Burnside Plaza Stores Open Sunday 10 a.m. to 6 p.m.

Prices Effective SUN., MON., TUES. WHILE STOCK LASTS We Reserve the Right to Limit Quantities

RHODES FROZEN BREAD DOUGH White or Brown 5 Loaves 1.19

Wilson's Frozen Fancy Green PEAS 2-lb. Bag 79¢

LOCAL NEW POTATOES AVAILABLE TUESDAY! Fresh dug from the farm

CHUCK STEAK Grade A Grain fed. lb. 79¢

FRESH GROUND BEEF lb. 59¢

Young Baby Beef LIVER Sliced, lb. 59¢

Nalley's LUMBERJACK TABLE SYRUP Giant 32-oz. 89¢

YORK APPLE JUICE Large 48-OZ. Tin 49¢

WILSON'S GREEN BEANS 4 14-oz. Tins 89¢

Catelli Splendor SPAGHETTI or MACARONI 2-lb. Bag 59¢

CERTO CRYSTALS 2 2-oz. Pkgs.. 49¢
CERTO LIQUID 6-oz. Bottle 55¢

IMAGINE! ONCE IN A LIFETIME!

GIGANTIC PRICE-SLASHING

LIQUIDATION

Surplus Stock

SALE!

WE'RE CAUGHT WITH TOO MUCH MERCHANDISE!

BIG SAVINGS STOREWIDE!

Sale Starts Tomorrow 9 am

20% to 50% off

AND MORE!

MILLION DOLLAR STOCK

PRICED TO GO FAST

1,000 ADMIRAL Appliances Color TV Stereo

Prices Drastically Slashed!

THE TRADERS

388-6264
715 Finlayson St.

OPEN NIGHTLY TILL 9 P.M. SAT. TILL 6 P.M.

7-4

Hotel Crew Takes Tournament Honors

Ingraham Hotel took two victories over Port Alberni Beaufort Hotel Sunday to capture the Stuffy McGinnis men's softball tournament at Central Park.

The Hotelmen, behind the seven-hit pitching of Randy Jackson, won one semi-final 4-3, by scoring the winning run in the eighth inning and then took the finale 6-3, mainly on the strength of a four-run first inning.

Port Alberni defeated Sooke Merchants 2-1 to get the second chance against Ingraham. Bill Polz was the winning pitcher for Port Alberni in that one and also scored the winning run. He singled in the third, advanced to second on a sacrifice, to third on a passed ball and scored on a single by Bruce McAdams.

Ingraham had to come from behind a 3-0 deficit to get by Port Alberni the first time. Bob Butterworth hit a home run in the sixth to get the Hotelmen started. Then they scored twice in the seventh to tie the score at 3-3 and Lou Vermette singled home Mike Cox with the winning run in the eighth.

In the final, Port Alberni got off to a three-run lead in the first half of the first inning on a double, two singles and two errors, but Ingraham came right back with four tallies. Vermette knocked in two of the runs with a double and then scored on a single by Jack Lundquist. Ingraham iced the verdict with two runs in the sixth. Butterworth and Vermette doubled and Paul Kraeling followed with a single. Mel Nelson was the winning pitcher. He allowed six hits.

Nelson was the tournament's leading pitcher with two wins in two games. He allowed two runs in 13 innings and struck out 17. His earned-run average was 1.08. Vermette was named the most-valuable-player. He had eight hits in 12 trips for a .667 average.

In an earlier game Sunday, Sooke eliminated Port Angeles 4-1. Glen Bullen was the winning pitcher.

In Saturday's action, Ingraham defeated Mikes 7-0 and Shelton 10-0. Port Angeles defeated Sooke 2-0, and Juan de Fuca by the same score; Juan de Fuca stopped Matthews Heating 6-4; Shelton blanked Port Angeles 1-0 in 12 innings; Sooke blanked Matthews 9-0, Port Angeles beat Mikes 5-4; Sooke blanked Shelton 5-0, and Port Angeles shut out Juan de Fuca 2-0.

Wally Yeamans, who has been in softball for 49 years, was honored at the women's tournament named in his honor at Hyacinth Park and was presented with a plaque by the Victoria Senior Women's Softball League for his dedication and coaching over that period.

However, his CJVI Vicettes just couldn't come up with a win to celebrate the occasion even though they did hand the title-winning Nanaimo A and B Construction its only defeat.

A and B won the championship by coming from the losers' side to defeat GVS Combos twice, 8-5, and 6-2. Vicettes were third.

Nanaimo pitcher Pauline Smith was named the tournament's most-valuable-player after winning seven of the eight games she pitched. A and B reversed the tables on CJVI after losing 3-2 in the first game by taking the second meeting 11-5.

In other games Sunday, A and B defeated Stockers 4-1; Combos edged CJVI 6-5; A and B trounced Cedarettes 12-1; Stockers blanked Ingraham Hotel 10-0; Cedarettes edged Hygrade Radio 8-6. On Saturday, the scoreboard read: CJVI 8, Seaboard 2; A and B 4, Stockers 2; Combos 14, Ingraham 2; Hygrade 8, McDonalds Juniors 3; Nanaimo 2, Cedarettes 1; Stockers 11, Seaboard 2; Ingraham 10, MacDonalds 4.

Laurie Grimston of Stockers took the tournament batting championship with a .500 average.

A protest marred the action in the Sidney Men's League as KOA split a double-header, losing to Sidney Hotel 6-1 and edging Travelodge 4-3. It was Travelodge that protested.

With runners on first and second and two out, the next batter singled. The first runner scored and the, when the second runner was crossing the plate, the batter was being tagged out at third.

Travelodge claimed the run should have counted as the runner crossed the plate before the tag was made, but the umpire said "no run," and that's where the matter stands.

Barry Underwood hit a two-run homer for KOA in the sixth inning to tie the score at 3-3 and Frank Cooper doubled home Joe Underwood, with the winning run in the seventh. Vic Underwood was the winning pitcher.

Wayne Cripps was the winning pitcher for Sidney Hotel. He struck out 12 and allowed only three hits. Rob Coldwell was the big stick. He drove in four runs, three with a triple and the bases loaded and the fourth with a home run.

Century Inn captured first place in the Heywood Avenue men's fastball tournament finishing with a 4-2 record for the round-robin event.

London Boxing Club was second with a 3-2 record.

The Hotelmen's only defeat came at the hands of Taylor House Moving, 9-4, on Saturday.

On Sunday Century defeated LBC 8-5 in the crucial game. Winning pitcher was Carl Reid. Laurie Garrett and Jack Smith hit home runs for Century and Frank Taylor and Henry Klat homered for LBC.

In other Sunday games, LBC defeated Cliff McKay 4-0, Remco defeated Webb and Trace 7-5, Webb and Trace edged Taylor House 8-6 and Cliff McKay defeated Remco 5-2.

STUFFY McGINNIS

Sooke	210 100 0—	4	8	2
Port Angeles	000 001 0—	1	6	1

Glen Bullen and Aldren Govenlock; Ray Presler (1), Larry Willson (2) and Jerry Sparks.

Ingraham	000 001 21—	4	8	1
Port Alberni	210 000 00—	3	7	2

Randy Jackson and Marty Poulton, Paul Kraeling (8); Bill Polz (L), Loren Smith (8) and Bill Haslam.

Sooke	100 000 0—	1	3	3
Port Alberni	011 000 x—	2	3	2

Ron Fedosenko and Aldren Govenlock; Bill Polz and Bill Haslam.

Final

Port Alberni	300 000 0—	3	6	1
Ingraham	400 002 x—	6	7	2

Loren Smith and Fred Humphries; Mel Nelson and Paul Kraeling.

SHOT RECORD SURVIVES FOR ONE DAY

SOFIA (AP) — Bulgaria's Ivanka Hristova bettered her one-day-old women's world record in the shot put Sunday with a heave of 71 feet 9¾ inches, the official Bulgarian News Agency BTA reported.

Miss Hristova's effort came during a two-day track and field competition.

She had established a world mark of 71-9 Saturday, breaking the record of 71-1¼ held by East Germany's Marianne Adam.

A second world record was established at the competition by another Bulgarian woman, Nikolina Khlereva. She ran the 1,000 metres in two minutes, 33.8 seconds — 1.8 seconds faster than the mark held by East Germany's Gunhld Hofmeister.

Whitecaps Lose Shirts

BUT WIN TWO GAMES

By The Canadian Press

Vancouver Whitecaps lost their uniforms Sunday but not their pride.

Whitecaps, forced to play in borrowed training shirts before a record crowd of 20,418 at Ownby Stadium in Dallas, scored a 2-1 overtime win over the hometown Tornado and snapped an eight-game home winning streak.

The Vancouver team, which had its jerseys stolen, used Dallas training shirts and Bob Lenarduzzi's goal after three minutes of sudden-death overtime to post the victory in the only league game Sunday.

On Saturday, the Whitecaps beat San Diego Jaws 1-0, Seattle Sounders downed Minnesota Kicks 3-1, San Antonio Thunder beat Los Angeles Aztecs 2-1 and San Jose Earthquake downed Portland Timbers 3-0.

Dallas scored first in the 66th minute on Kevin Kewley's shot, but Vancouver came back five minutes later to tie the game on a shot by Bob Alberts. The second half of the game was played in lightning and steady rain.

Midfielder Billy Woof beat goalie Alan Mayer with a 15-yard kick for the game's only goal in Vancouver's Saturday win over San Diego.

The loss dropped San Diego's record to 5-11, and it was the Jaw's eighth shutout defeat of the season.

Vancouver goalie Phil Parkes turned aside five San Diego shots to record his fourth shutout of the season. The goal by Woof came at 44:19 of the first hald and was set up by a pass from midfielder Horst Koeppel.

Dave Butler scored twice in the first 15 minutes to lift Seattle past Minnesota. Butler struck from 10 yards out in the third minute of play after taking a pass from Geoff Hurst. Eleven minutes later Butler scored again, this time from 15 yards out.

Sounders got their final goal in the 29th minute when a Wallace shot from the left side was blocked by Minnesota goalkeeper Mike Kelly and Adrian Webster punched in the rebound. The lone goal for the Kicks came in the 55th minute from Ron Futcher.

Harry Hood scored two first-half goals to lift San Antonio over the Aztecs. Hood's game-winning goal came unassisted at 36-minutes.

A header by Bobby McAlinden on an assist by John Marsh at 6:15 provided the only Los Angeles goal.

The Earthquakes led 1-0 at the half, their goal coming when Mark Liveric centred to Child, who scored on a header from eight yards.

Earthquake defender Buzz Demling shot from 20 years under Timbers goalkeeper Jim Cumbes for the second goal. The final goal came at 83:24 as Childs spun with the ball and fired it into the upper left corner from 14 yards.

Alcos Gain Western Final

Victoria Alcos have taken the first step in search of the Canadian cricket club championship.

Alcos Saturday defeated the Caribe club of Calgary, by one wicket, in the first round of the Ross Robertson Trophy competition at Windsor Park.

Alcos scored 107 runs for nine wickets after Caribe was all out for 106 in the limited overs match. Steve Hanson paced the batting for Alcos with 33 runs.

Stewart Payton of Alcos took three wickets for 17 runs, Mike Dodd took two for 19 and Mark Hills two for 34.

Caribe's top batsman was Wilfred Steele with 31 runs. Fitzroy Sargeant had 18 and Gabriel McSween 13.

Peter Richardson scored 20 runs for Alcos, Hillis 19 and Payton 13. Rupert Mirjah took five wickets for 10 runs for Caribe.

Alcos now will play the winner of the Manitoba-Saskatchewan match for the Western Canada championship. The winner will meet the Eastern champions for the Canadian title.

In other action Saturday, in a Victoria and District 40 overs match, Incogs edged Castaways by one run at Beacon Hill Park. Castaways batted first and had 158 runs for eight wickets. Incogs responded with Rob Wilson getting 77 runs not out as Incogs scored 159 for eight. Jim Wenman had 43 runs for Incogs and Tony Quarless 44, and Alan Rees 41 for Castaways.

On Sunday, Alcos won the annual six-a-side tournament for the second straight year, defeating Albion "A" 42-41 with four balls remaining. (Each inning for a club is five overs, a total of 30 balls.)

Hanson, who had batted well against Calgary, Saturday, was again top man, Sunday with 34, not out.

In a consolation final, Albion "B" defeated Saanich 41-34.

Highest single match scores were registered by Keith Dixon and Jan Aten, each batting for 36 runs.

CAR RACING SET TONIGHT

The stock car drivers will try again tonight at Western Speedway.

Saturday's superstock and hobby stock races were postponed when early-evening rain left the track too slick for racing.

Weather permitting, tonight's show starts with time trial at 7 and racing at 8.

Rain Postpones Net Tournament

COWICHAN BAY —Rain Saturday forced postponement of the annual Old Crocks tennis tournament, at the South Cowichan Lawn Tennis club.

A few matches were played Friday night and Saturday morning before play was halted at noon. The tournament, open only to players aged 35 and over, will continue on July 24 and 25.

FRESH FISH
Complete Variety

GORGE FISH MARKET
in the Gorge Shopping Centre
at Gorge Rd. and Tillicum
386-0513
HOURS: 9-5:30 Mon., Tues., Wed., Thurs., Sat.
9-8 p.m. Friday, Open Sunday 10:30-5 p.m.
and also at our new store

The FISHMONGER
in the Hillside Shopping Centre
1684 HILLSIDE AVE. 595-2213
HOURS: 9:30-5:30 Mon., Tues., Sat.,
9:30-9 Wed., Thurs., Fri.

10% OFF ALL PURCHASES
FOR OLD-AGE PENSIONERS
MONDAY TO SATURDAY

Kenitex
YOUR HOME and never paint again! TM

RESIDENTIAL
COMMERCIAL
INDUSTRIAL
6 million world wide applications since 1946

OTHER MAINTENANCE FREE INSTALLATIONS
ALUMINUM SUNDECK PATIO COVERS AND ENCLOSURES • ALUMINUM ROLL-UP AWNINGS • ALUMINUM REPLACEMENT WINDOWS ALUMINUM 5" CONTINUOUS GUTTER • ALUMINUM SUNDECK PATIO RAILINGS.

PHONE 384-4148 FOR FREE ESTIMATE
GRANITE
Industries Ltd.
VICTORIA'S HOUSE OF ALUMINUM TM
AND Kenitex NEVER PAINT AGAIN
516 WILLIAM STREET, VICTORIA
OPEN SATURDAYS 9 A.M. to 5 P.M.

The last thing you'll want to read: Page 5.

That's because it's a page you'll want to spend some time with.

It gives you a deeper look at what's going on in the world today. It's background to the news. Not just what happens, but why, and what might happen next.

Editor Peter Murray sifts through the world's great newspapers, magazines and editorial opinions. Then he brings you the cream of the crop. Readers will always find something offbeat and thought provoking delivered nightly on Page 5.

Victoria Times
We've got a feature for everybody

mazdamizer Has a Thrifty Overhead Cam Piston Engine

CANADA'S LOWEST PRICE —4-DOOR SEDAN —4-DOOR WAGON

★ MORE MILES PER GALLON
★ MORE COMFORT
★ MORE LEG ROOM
★ MORE TRUNK SPACE

• Independent Front Suspension
• Synchromesh 4-Speed Transmission
• Bucket Seats
• And We Repeat It's Thrifty Overhead Cam Engine for terrific economy

It's a Little GAS
50 M.P.G. HIGHWAY DRIVING
38 M.P.G. CITY DRIVING
(E.P.A. RATING)
Mileage based on E.P.A. test results for the 1.3 litre coupe with standard engine and 4-speed transmission.

ONLY $3795 VICTORIA PRICE IMMEDIATE DELIVERY

ONLY $3345 VICTORIA PRICE IMMEDIATE DELIVERY

HORWOOD MAZDA "Service and Satisfaction to Victorians for over 30 years"

2 LOCATIONS: 810 Johnson—385-1451 Colwood: 1619 Island Highway—478-8211

12-MONTH, 12,000-MILE Factory Warranty. Also available Horwood's 12-month extended warranty.

Victoria Times
MONDAY, JULY 5, 1976 19
THIRD SECTION

VOLLEY is fired over gravesites of John Hancock, Samuel Adams, and other signers of U.S. Declaration of Independence at Boston's Old Granary burial ground.

Spectacular, Homey Celebrations Mark 200th

WASHINGTON — The United States marked its 200th birthday Sunday with countless relaxed and friendly celebrations and events both spectacular and homey that reflected the kaleidoscope of the country's history and national character.

In Washington, after a day of suburban picnics, observances at the Capitol and the National Archives, continuous activities at the Folklife Festival, and entertainment and speeches at the Washington Monument grounds, people crowded downtown and the shores of the Potomac to watch a gigantic fireworks display.

Despite predictions of scattered demonstrations and possible violence, the bicentennial was observed relatively free of strife and contention.

President Ford watched the show from a balcony of the nearby White House — the end of a hectic day.

He flew to Valley Forge, Penn., to declare a national historic site of the field where George Washington's army suffered through a harsh winter during the Revolutionary war.

Then the president went to Philadelphia and addressed some 100,000 people crowded between the Liberty Bell and Independence Hall, where the U.S. Declaration of Independence was signed on July 4, 1776.

Later, in New York, the president viewed an armada of sailing ships — including Nova Scotia's Bluenose schooner — sail up the Hudson River.

★ ★ ★

CALAIS, Maine — Mountain climbers scrambled to the peaks of Maine at the break of dawn Sunday, hoping to be the first to wave a U.S. flag in the sunlight on the nation's 200th birthday.

But the towns of Calais, and St. Stephen, N.B., conducted what they claim to be the very first bicentennial ceremony. At one minute past midnight, they met on the bridge linking their communities and beauty queens chosen Saturday night exchanged a keg of gunpowder.

The ceremony dates back to the war of 1812, when Calais residents had no gunpowder to celebrate the fourth of July and the enemy British garrison at St. Stephen gave them a keg of powder for the festivities.

★ ★ ★

PHILADELPHIA — More than 100,000 people squeezed between Independence Hall and the Liberty Bell, the cracked bronze symbol of separation from Great Britain, for the ceremonies marking the anniversary of the signing of the Declaration of Independence.

Planned demonstrations in Philadelphia, where Mayor Frank Rizzo had ordered tight security precautions, did not materialize.

★ ★ ★

NEW YORK — Eighteen square-riggers — the "tall ships" that captured the romantic fancy of residents along the Eastern Seaboard — sailed by the Statue of Liberty and up the Hudson River past millions of spectators. They were accompanied by an international flotilla of warships and thousands of private boats.

★ ★ ★

BOSTON, where the seeds of the American rebellion were planted, the day's activities began with a memorial service at the Old North Church, where lanterns had hung from the steeple warning of the advancing British troops. Later Sunday, the War of 1812 frigate USS Constitution fired her cannon for the first time in 95 years.

★ ★ ★

VALLEY FORGE, Pa. — President Ford viewed a reenactment of the historic Civil War battle here, then declared Valley Forge a national historic park.

★ ★ ★

NEW ORLEANS — The U.S. bicentennial had to share the Fourth of July with the late jazz great Louis Armstrong here. An 11-foot bronze statue of Armstrong was unveiled Sunday in ceremonies in the French Quarter. It would have been his 76th birthday.

★ ★ ★

BARTOW, Fla. — Charlie Smith, the oldest U.S. citizen, celebrated his 134th birthday Sunday with a new cowboy hat, a red, white and blue cake, tall tales and an occasional verbal shot at a questioner. Parrying reporters' questions with the ease of a seasoned politican and waving away those he didn't want to answer, Smith stopped to pose nobly for photographers seeking closeups of his weathered face. "I ain't god," he snapped, when asked how he managed to stay so healthy. "I wouldn't ask such a question as that."

Montague BRIDGMAN Ltd.
China Crystal Gifts
811 Government St. 383-0821

A SALE
IS A SALE
IS A SALE . . .
But a sale at Munday's is twice as sweet . . . our summer shoe clearance continues at 1203 Douglas Street
6-25

The U.S. Says Happy Birthday To Itself

LIBERTY overlooks part of flotilla of ships that plugged New York harbor for arrival of tall ships squadron of Operation Sail '76 during Sunday's July 4 bicentennial celebrations.

Overload Blamed For Utah Outage

★ ★ ★

SALT LAKE CITY (UPI) — Utah Power and Light Co. said today a malfunctioning protective relay caused the massive power failure which blacked out most of Utah Sunday.

Spokesman Dave Mead said the trouble was located at the Naughton plant at Kemmerer, Wyo. He said the relay malfunctioned while 675,000 kilowatts were flowing over two transmission lines to a substation at Ogden, Utah.

When the relay failed, it separated the lines from the rest of the system and pumped the 675,000 kilowatts back towards the Pacific Northwest. Two big transmission lines in Oregon then tripped their circuit breakers because they were heavily loaded with the extra power, Mead said.

Some Utah communities, most major hospitals and law enforcement agencies went to emergency power systems. Salt Lake International Airport also continued operations on a backup system. Officials said some persons were trapped in elevators when the power failed, but no major emergencies were reported.

The power system went down shortly before 6 p.m. Sunday, with temperatures through most of the state in the mid-90s.

Some areas — including downtown Salt Lake City — were back up in less than an hour after a series of false starts and brownouts. Most of the rest of the state was back on line by 10 p.m., as its five steam generating plants at Salt Lake, Carbon and Hale were brought back on line.

Power Plants On Coal Only

WASHINGTON (UPI) — Trying to slow the growing use of foreign energy supplies, the U.S. government is forcing power plants to burn coal with orders designed to "preclude future backsliding to dependence on oil."

A new directive from federal energy administration chief Frank Zarb forces 30 new power plants in 17 states to be built so they can burn nothing but coal.

In addition, the FEA said, Zarb has served preliminary notice on another 48 planned installations in 22 states that they, too, will be required to burn only coal.

Zarb said these orders will save consumers $1.5 billion a year in electricity costs because of the difference between coal prices and the greater costs of foreign oil.

The plants will burn up to 128 million tons of coal a year, he said, and supplying them with oil would take 1.25 million barrels a day, placing an added $5.9 billion annual drain on the U.S. balance of payments.

"All of the plants involved in the 78 notices . . . plan to build with coal-burning capability, but the orders will preclude future backsliding to dependence on oil," an FEA spokesman said.

The United States now imports almost half the oil it consumes and all new consumption of oil must be met through increased purchases from the organization of petroleum exporting countries.

The 30 plants included in Zarb's final order will have a combined generating capacity of 15,000 megawatts. The FEA said they will be able to burn 43.4 million tons of coal a year, the energy equivalent of 155 million barrels of oil.

The 48 plants now in the planning stages and included in Zarb's preliminary notice would have a generating capacity of 29,000 megawatts. They would consume up to 84.4 million tons of coal annually, the equivalent of 301.6 million barrels of oil.

Whale-Tracking Sub Launched

SEATTLE (AP) — The latest method of tracking and studying killer whales has been launched from a marina in nearby Des Moines.

A 12-foot, uniquely designed submersible, developed by Jim Ringrose, a colleague of Dr. Al Erickson, professor of wildlife in the college of fisheries at the University of Washington, was put in the water on the weekend.

The submersible is the third designed by Ringrose, who has participated in studies of gray whales off the California coast.

The craft is 10 feet high and is equipped with fins and a rudder that is shaped like a whale's tail. The design permits it to be propelled by waves although there is an auxiliary engine.

The two colleagues plan to go to Aberdeen, Wash., with the submersible, then north to the Strait of Juan de Fuca and up to the San Juan Islands.

As part of his ongoing research of killer whales, Erickson will try to locate two whales fitted with transistors and pick up by radio receiver the sounds transmitted. The submersible also will be equipped with a hydrophone to pick up underwater sounds.

Erickson says he hopes to be able to record the sounds killer whales make for navigational purposes as well as other sounds they make for navigational purposes.

The submersible has been insulated inside to facilitate research.

DEEPSEA SHIPS

(All cargoes are forest products unless otherwise stated.)

Victoria — Massimino D'Amico; Siudad De Tunja.

Esquimalt — Casuarina.

Crofton — Belnor.

Port Alberni — State of Himachal Pradesh; Antionios Couloutboris.

Chemainus — Harfleet.

Tahsis — Novikov Priboy.

Duncan Bay — Rondeggen, Hawaii.

Nanaimo — Conon Forest; Pacific Glory.

P.S. IT USUALLY COSTS LESS at the PICCADILLY SHOPPE
100 Coats in Each Size
1017 Government 7-5

VOLVO VOLVO

242 DL
VOLVO CANADA Award Winning Service
HOURS 8 a.m. - 9 p.m. (Incl. Sat.)
SELF-SERVE PARTS Showroom Open 6 Days a Week
COMPETITIVE PRICES
LOWER $$ DIFFERENCE (between your trade and your new Volvo)
VOLVO LEASING
6 REASONS FOR BUYING AT Brian Holley MOTORS LTD.
3319 DOUGLAS AT CLOVERDALE
384-1161
7-2 DL D-00903A

DRIVER TRAINING COURSES start next week
$50 ICBC GRANT AVAILABLE
Call your nearest Young Drivers of Canada office for further information
• Complete modern classroom facilities and late model dual-controlled cars
• Defensive driving techniques and advanced seeing habits taught
• Tuition fees tax-deductible
COURSE FEATURES:
2 HOURS Pre-licensing info with visual aids.
19 HOURS classroom instruction with visual aids.
8 HOURS training in dual-control vehicle (automatic & standard available)
5 HOURS in traffic mobile classroom training
Special Bonuses Available for Graduates
CLASSES START
VICTORIA — July 13, 7-9:30 p.m.
OAK BAY — July 14, 4:30-7 p.m.
COLWOOD — July 22, 7-9:30 p.m.
A NON-PROFIT FEDERALLY CHARTERED ORGANIZATION
Young Drivers of Canada
IN VICTORIA, CALL: 382-4822 827 Broughton Street
IN COLWOOD CALL: 595-5112 774 Goldstream Ave.
IN OAK BAY, CALL: 595-1120 2019 Oak Bay Avenue
GARDEN CITY DRIVING SCHOOL, THE OAK BAY DRIVER TRAINING CENTRE AND CANADA WEST DRIVER TRAINING LTD. ARE LICENSED TO TEACH THE YOUNG DRIVERS OF CANADA PROGRAM IN VICTORIA
7-5

272 GORGE ROAD WEST
FAIRWAY
NEW STORE HOURS FOR SUNDAYS 9 a.m. to 6 p.m. WEEKDAYS 9 a.m. to 9 p.m.
We Reserve the right to Limit Quantities While Stocks Last
Prices Effective July 4, 5, 6 Sunday., Mon., Tues.
FARM FRESH GRADE A LARGE EGGS 2½-Doz. Tray 1.95
WITH $15 ORDER OR OVER. LIMIT 2½-DOZ. TRAY
FRESH, SLICED BABY BEEF LIVER lb. 59¢
KRAFT MIRACLE whip 48-oz. Family Size 1.47
DEVON BACON 1-lb. Pkg. 1.39
KRAFT SINGLE CHEESE SLICES 1-lb. Pkg. 1.29
CANADA GRADE A RED BRAND BEEF CHUCK STEAKS Government Inspected. lb. 75¢
SCHNEIDER'S BEEF BURGER 2-lb. Pkg. 1.69
SUN RYPE APPLE SAUCE 3-14 oz. Tins 89¢
BONELESS STEWING BEEF lb. 97¢
HEINZ KETCHUP 32-oz. Jug 99¢
MARGARINE FAIR LADY BRAND 3 LBS 89¢
CABBAGE
COOKING ONIONS
BULK CARROTS 10 lbs. 89¢
LIBBY DEEP BROWN BEANS 2—14-oz. Tins 69¢
FOR DISHES VEL LIQUID 32-oz. King Size 79¢
NECTARINES lb. 39¢

Mushrooms on the Sidewalk . . .

hilda beastall

By HILDA BEASTALL

Mushrooms have the aura of luxury especially for city folks who have never enjoyed the thrill of gathering them in quantity from woodland or pasture. The late Dr. H. J. Gussow, one-time Dominion Botanist and specialist in fungi, tells us in one of his books that a species is known to grow primarily "on city boulevards frequently forcing its way through the pavement."

The species described and illustrates large, so who would mind getting up extra early to harvest a few of these "agreeable" fungi for breakfast? The catch is, we don't know which city is blessed with this bounty.

When discovered in supermarkets as a price special (89 cents for a pound) mushrooms can be enjoyed freely for their nutritious values, especially minerals, and some may be lightly cooked for keeping a few days longer. They will then be ready to combine with protein foods as a complete meal.

Apart from the usual meat accompaniments, other good companions are eggs, cheese, rice and beans. Then add green vegetables (parsley, chives, celery leaves) and tomatoes for a variety of dishes.

Here is a versatile recipe to use as stuffing for green peppers, eggplant, large tomatoes or squash. Or by itself in a casserole or individual baking dishes it is a meal in itself. Quantities make about 4 cups.

Mushroom Stuffing or Casserole

4 Tbsp soft margarine
1 small onion chopped
2 stalks celery and leaves fine chopped
2 cups sliced mushrooms
2 cups cooked brown rice
2 small eggs
½ tsp salt
1 tsp parsley, thyme or other herbs as seasoning to taste

Cook onion and celery in 2 tablespoons of margarine until tender. Add mushrooms and remaining margarine and cook gently about 3 minutes.

Add the cooked brown rice (it should be almost dry), eggs, salt and mixed herb seasonings.

Use the stuffing; or turn into casserole and bake in slow oven 149 deg. C for 45 minutes or until set.

Next is Mushroom Bean Pie, a robust meal suitable for family or friends; inexpensive since the low cost of soybeans allows a good margerine on the cost of mushrooms even at regular price.

Mushroom Bean Pie

¼ cup chopped onion
¼ cup fine chopped celery
2 tbsp chopped parsley
3 Tbsp soft margarine
1 cup sliced mushrooms
2 cups cooked mixed soybeans and split green peas.
½ cup vegetable stock OR tomato juice
Pastry for top crust (see below)

Cook onion, celery (use some leaf) and parsley in margarine until almost tender. Add mushrooms and cook gently 3 minutes.

Add to cold mashed soybeans and split green peas.

Add just enough vegetable stock or tomato juice to moisten, but mixture should still be very thick. Cool.

Pastry: This recipe makes two 9-inch single crusts, or use rest of dough for cut-out biscuits. Or leftover pastry will keep in refrigerator, tightly wrapped for one week.

2 cups unbleached flour
1 cup wholewheat flour
½ tsp salt
2 Tbsp wheat germ
¾ cup soft margarine
1 slightly beaten small egg
3 Tbsp lemon juice
¼ cup cold water (approx.)

Sift together flour and salt, add wheat germ.

Fork in soft margarine. Add egg lightly beaten with lemon juice. Add water gradually, just enough to bind dough into a ball. Some flours need a little more than ¼ cup.

Divide in half for one crust (top) pie. Roll between waxed paper until round and thin to fit over the pie plate being used.

Spoon the Mushroom-Bean mixture into the pie plate. Cover with rolled out circle of pastry. Roll under the edge to make double thickness. Make a few small holes in top.

Brush or wipe top of pastry with a little milk to glaze.

Bake in preheated fairly hot oven 190 deg. C. for 35 minutes or until golden brown.

Serve very hot with cooked sliced carrots topped with spinach, both cooked in same pan. Will serve 4 or 5.

For two servings halve the quantities of mushroom-bean mixture, and make two individual pies. Pastry dough will keep if well wrapped as suggested.

One last mushroom recipe using canned tomatoes until ripe ones are ready from the gardens.

Scalloped Mushrooms and Tomatoes

1 small onion chopped
4 Tbsp soft margarine
2 cups diced wholewheat bread
1 cup diced mushrooms
¾ cup chopped drained canned tomatoes

Cook onion 5 minutes in margarine. Add bread, brown for 1 minute. Add mushrooms and tomatoes. Turn into casserole.

Bake in warm oven 163 deg. C. about 25 minutes until crusty on top. Serves 4 with an egg and cheese salad.

Mushrooms are not an empty luxury when their nutritional values and taste appeal is considered; so we look for them during mushroom season as they appear at the markets.

—Bill Halkett photo

Joyce Albany (left), and Margaret Brown With "Mrs. Mac's" Picture

Mrs. Mac Key Figure In Solarium's Start

elizabeth forbes

In the main hall of Queen Alexandra Hospital for Children, on Arbutus Road, there's a framed picture of Mrs. V. S. McLachlan.

It's there because "Mrs. Mac," as everyone called her, was influential, back in the 1920s, in having the Women's Institutes of British Columbia adopt a project to assist crippled children.

A project that led to the opening of the Quen Alexandra Solarium (forerunner of the present hospital) at Mill Bay.

Children and homemaking were then, as they are now, foremost in the thoughts of institute members.

So it was not surprising that in 1922, when a distressed mother on Hornby Island wrote to Mrs. Mac, as provincial secretary of the institutes, that she considered it urgent.

That mother was asking how she could get help for her daughter Othoa, who was very ill with a tubercular spine.

Mrs. McLachlan immediately sent the appeal out to the 126 institutes on her roster and shortly after, at an annual meeting in 1923, the Othoa Scott Fund for crippled children of British Columbia, was born.

In the following year the fund received a share of money given to Canada for crippled children by the late King George V. It was then possible to set aside $1,000 for a hospital in Vancouver.

About that same time Dr. Cyril T. Wace unfolded his dream of a hospital for crippled children on Vancouver Island and immediately Mrs. McLachlan suggested the institutes support his dream and work to make it a reality.

A further fund was authorized and in 1927, the 30-bed Solarium was opened at Mill Bay with Dr. Wace as superintendent.

Shortly after it opened, an outbreak of spinal meningitis filled the beds with children tragically crippled and in need of help.

By 1953 the Mill Bay building was "worn out in service." So, again with help of the institutes — and other organizations — 40 acres of land off Arbutus Road, known as The Holly Farm, were purchased and the present hospital built.

When it opned in 1958 Dr. Wace said: "I want it clearly understood that I did not found the Solarium, as has sometimes been said. The women's institutes did that and they deserve all the credit."

By then, Mrs. McLachlan, who retired as superintendent of institutes, was living at Hope, where she died in that same year.

Today, the hospital, still popularly known as The Solarium, not only helps crippled children but also those recovering from long-term illness.

And while there are some children there who are mentally and physically handicapped, there are many who are not.

Forty-eight beds are used for rehabilitation and chronic care; 32 for extended care, where there is always a waiting list.

There are some beds for intermediate care, and an additional four kept for what is named "parent relief."

Miss Margaret Brown, who has been director of nurses at the hospital for the past 17 years, explained that "those last few beds are for parents caring for chlren eligible for extended care, but still in their homes, so they can place the child in the hospital for a short time (a (maximum of 30 days) while they rest or take a holiday."

There's a splint shop attached to the hospital, also a modern dental service, a schoolroom, and many bright and airy play areas.

As for the women's institutes, Miss Brown says she "could go on praising them for weeks."

They continue to send gifts of cash, as well as contributing sewing and knitting of all kinds — "Everything from bibs to quilts."

Then she adds: "In fact you might say anything and everything that cannot be included in the budget."

Here Mrs. Joyce Albany, provincial women's institutes representative on the Queen Alexandra Hospital board of directors, listed some "major" gifts — a color TV for a boy confined to a wheelchair; a tent where some of the permmanent patients enjoy the experience of picnics out of doors on the spacious grounds; electric wheelchairs, typewriters and single and twin walkers.

Mrs. Albany also told me about a Comforts Fund that has been maintained by the institutes over a good many years, and that provides "little extras" like Christmas and birthday gifts, Hallowe'en goodies and Easter eggs for an annual hunt.

After Othoa Scott, the reason of it all, had been financed to a business course by the institutes back in 1927, and was earning her own living, it was decided to start the Othoa Scott Trust Fund — and today the interest from that fund still helps children throughout the province.

In these brief facts you can easily see why Mrs. Mac's picture holds a place of honor in the entrance hall of Queen Alexandra Hospital for Children.

Visit there and you will quickly understand why the women's institutes of British Columbia maintain an active interest in that hospital.

Talk to Mrs. Albany. Watch Miss Brown and listen as she meets a small child returning, or just entering, the place.

Perhaps as she encourages a little boy encased in a leg cast and walking with pint-sized crutches, or as she plays with a year-old baby strapped in a contraption designed to strengthen smaller-than-normal legs.

It's then you fully realize this is no ordinary hospital — as Mrs. Mac and Dr. Wace well knew years ago.

Rather, it is gentle, loving home care, in an up-to-date hospital setting.

family

Indoor Garden

By LYNN and JOEL RAPP

Dear Lynn and Joel:

I've just discovered that I have a wild cucumber growing in my front yard. It makes a beautiful vine and the fruit is really something. They are about the size and shape of an orange and so thorny you can't handle them without gloves. But the seeds are very beautiful and about the size of a marble.

Is there any way these seeds can be preserved to make a necklace. They're smooth and shiny and would be very pretty.—B.W.

Dear B. W.

Now there's a heck of an idea — utilizing beautiful seeds as a natural necklace! To keep them preserved, your best bet would be to spray them with an acrylic coating. Unless they wither up from inside, which is not an indistinct possibility, the acrylic coat should keep the exterior hard and shiny for a long time. Good luck, and let us know if it works for you.

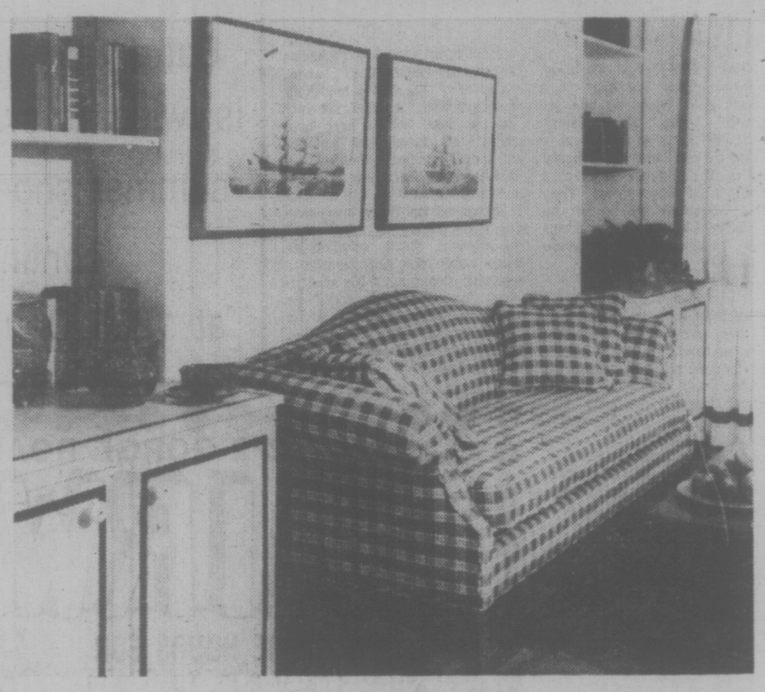

UPGRADING A NEW HOUSE

Fads may come and styles may go, but good taste goes on forever. You will find that it is fun to participate in ideas of the moment, to indulge in the bulbuous "playpen" furniture that is making news today, or surround yourself with outrageous color combinations. But this can be very expensive. Not many of us can throw out old furniture when it goes out of style.

What we can do is to change backgrounds to give furniture a new look, or bring architectural detailing to plain, box-like rooms. This was done in a condominium decorated by Pasquale Vazzano. Most new construction comes with little architectural embellishment. All to the good, because the plain walls let you "do your own thing" with no restrictions. See how, in this room, the tongue and groove panelling, added to one wall, gives it a custom made appearance. You can buy a grooved panelling in 4'x8' sheets, easy to install.

With this background, you can go any direction in furnture styles. However, with interest in nostalgia still prevailing, the traditional was emphasized. Cabinets, 22-inches deep, 36-inches wide and 30-inches high were built into each corner against the panelled wall, leaving just the right space between them for a sofa. Porcelain knobs, ½-inch molding and a 1-inch wide trim, of adhesive backed paper, made the cabinets decidely traditional.

fine furniture · paintings · prints
THE ISLAND GALLERY
2188 Oak Bay Avenue Tues - Sat.

Thieves Hit Empty Home

Oak Bay police are investigating a break-in Friday afternoon at a private residence at 1260 Victoria Ave.

During their regular rounds, police noticed the rear door of the home had been pried open. Occupants were away on holidays and police had no estimate of what was taken.

SHELL V-P GIVEN POST

MONTEBELLO, Que. (CP) — A. J. Foote of Toronto, vice-president of the chemicals division of Shell Canada Ltd., has been elected chairman of the Canadian Chemcial Producer's Association.

Foote replaces Robert Richardson of Montreal, president of Du Pont of Canada Ltd.

Also elected at the annual meeting of the 56-company association were W. N. Kissick of Toronto, vice-resident of Union Carbide Canada Ltd., vice-chairman, and K. A. Freberg of Toronto, president of the Ethyl Corp. of Canada Ltd., honorary secretary-treasurer. B. F. Macdonald of Ottawa is the full-time president of the association.

Old Town SEAFOODS

COMPLETE LINE OF SEAFOODS!

Fresh Cooked Whole Jumbo CRAB 99¢ lb.
Fresh Coho SALMON 1.89 lb.
COD FILLETS 79¢ lb.
Fresh SHRIMP MEAT 1.45 ½ lb.
Fresh Picked CRAB MEAT 2.50 ½ lb.
Maritime Whole LOBSTERS 2.99 lb.

JUST DROP IN!
COMPARE OUR PRICES!
Market Square
Phone 386-8221
Bounded by: Johnson, Store and Pandora Sts.
7-5

OAK BAY VILLAGE SHOES

SAVAGE
MURRAY SELBY
KAUFMAN SLIPPERS
FOAM TREAD CASUALS
HUSH PUPPIES
CLARKS
WHITE CROSS
DEVINO SANDALS
WHITE NURSES' OXFORDS
GALE

20% to 50% OFF
MEN'S, WOMEN'S AND CHILDREN'S SHOES during our STOCK REDUCTION SALE
THOUSANDS OF PAIRS MUST GO!
Buy Several and Save More
VILLAGE SHOES 2238 Oak Bay Ave.
2238 OAK BAY AVENUE "in The Village"
OPEN FRIDAY NIGHTS 'TIL 9
7-4

NEED NEW DRAPES?
SAVE UP TO 20% ON MADE TO MEASURE
DRAPES WITH OUR
Mobile Drape Store — To Your Door
Phone: 386-1259
We measure, make and install. Full range of drapery fabrics to choose from.
Matching Bedspread-Drape Ensembles.
Kirsch Rods supplied and installed.
Complete Homes a specialty.
Exact prices — Not just an estimate.
For Prompt, Honest and Personal Service
Phone us day or evening.
Weekday or Weekend.
(Model) MOBILE DRAPE STORE — 386-1259 Ltd.
5-27

dear abby

Death Unconfirmed

DEAR ABBY: My daughter was to have been married in the spring, but two weeks before the wedding, the groom took a charter flight to Tucson and did not return.

The authorities and the FAA told us that his plane crashed in Mexico and that he is dead. We have had eight different versions of the plane crash, but as yet, no body was found, and there is no proof that he is dead.

When a wedding is cancelled, I know that the bride should return the wedding gifts, but what should we do in a case like this? If it turns out that he is still alive, I am sure she will want to marry him.

Does she have to return the shower gifts, too?—Puzzled.

DEAR PUZZLED: If your daughter's fiance's plane crashed and he died in the wreckage, there should have been a body identified as his.

Eight different versions of the plane crash? No body? You may need a lawyer to investigaate this "crash." First determine whether the absent groom is in fact dead —then worry about the disposition of wedding and shower gifts.

DEAR ABBY: Tell INSULTED not to fret too much about the plumber's wife who doubles as her husband's bookkeeper and who wrote at the bottom of an overdue bill: "Jim doesn't expect to take this out in trade, so please remit."

I have it on good authority that that's the way she pays her dentist's bill. I should know. I'm her dentist.—PAID IN FULL

DEAR PAID: A man who makes his living from open mouths should have enough sense to keep his shut.

DEAR ABBY: Saw the letter from the woman who had sent thousands of cards to people and was complaining because few people thanked her. She could be a woman I know.

She sends me cards for Christmas, Easter, New Years, St. Patrick's Day, April Fools Day, May Day, Fourth of July, Halloween, my anniversary and birthday, and even Mother's Day! Once I sent her a note to thank her, and she sent me a card to thank me for thanking her!

Then I tried calling her instead, and she kept me on the phone for an hour listening to her health problems and complaints because no one thanks her for her cards. (I can see why they don't.)

She called and asked me for my son's address so she could send cards to him and his wife. They live out of town, and she hasn't seen him for six years and she's never met his wife.

I may be boorish, but I am not going to write to thank someone for wishing me a "bang-up Fourth of July," or a "ghoulish Halloween."

Oh, yes, I also received a "farewell" card when I went on my vacation last year and a "welcome home" card when I returned.

Sign me ...—"RATHER BE IGNORED"

How to Silence Those Plumbing Noises

By A. J. HAND

Your plumbing system should be a silent servant. Something is wrong if it gives you backtalk — whistling, gurgling, creaking, banging, or rattling — when you ask it to do its job. You should fix it, not just because the noise can be annoying, but because it can cause damage too.

Most annoying and potentially serious problem is called water hammer. If you hear a loud bang when you shut off a faucet, or when an atuomatic valve on a washer shuts off, you have water hammer. It's caused by the shock of suddenly stopping the flow of a pipe full of water. And sometimes the shock can be great enough to crack open a weak pipe or a poorly made joint.

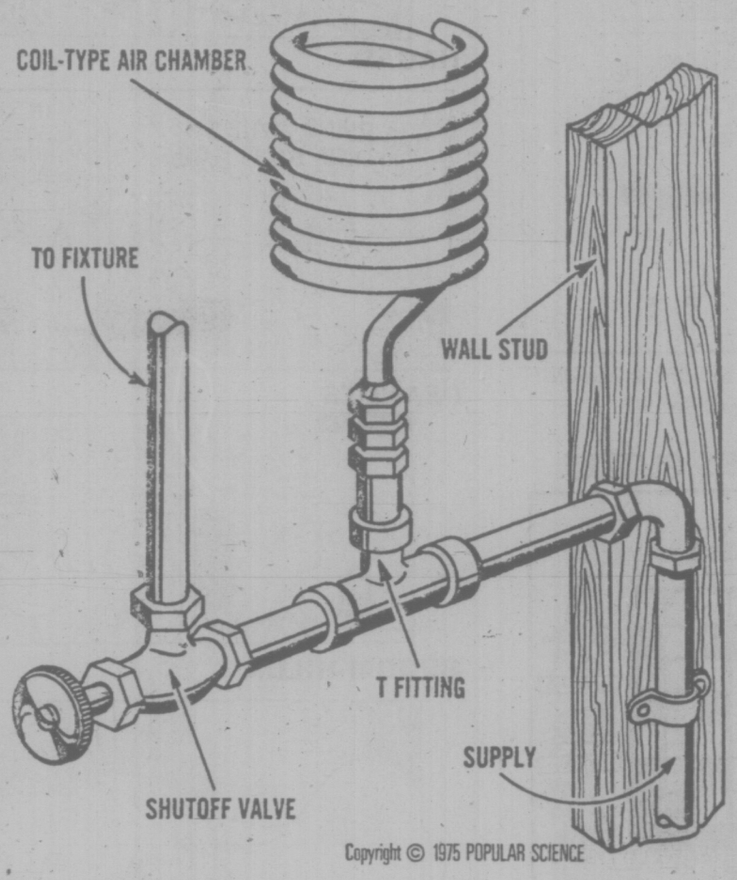

Most modern homes have air cushions built into the plumbing system. These are dead-end lengths of pipe, closed at the dead end and filled with air. They're hidden inside walls. Sometimes they can fill with water and lose effectiveness. So if you don't know if your home has them, but you do have water hammer, try this: Close off the main water valve in your home. Then open every faucet in your home. This will drain the system — including the air cushions. Reopen the main supply valve, then close all the open faucets after they stop spitting air. If this solves water hammer, you know you have air cushions. If the problem returns in a while, you know the cushion is leaking air.

If you have no cushions, you can install them yourself wherever you have water hammer. Plumbing suppliers sell cushions that install in front rather than in back of a wall. This makes them easy to install, but does create something of an eyesore. To add one, you just cut away a short section of the pipe supplying the fixture that makes noise. Install a Tee in the line, with the air cushion on the stem of the Tee, as shown in the sketch. Measure the diameter of the pipe you'll have to cut so the plumbing supply dealer can help you choose the right size Tee.

hand around the house

Creaking pipes are always hot water pipes. They heat up as water passes through, then expand and rub against their hangers. Sometimes a little grease on the hangers will help. If not, loosen the hangers, slip some fiberglass insulation between pipe and hanger, and retighten the hangers.

Faucet stutter is the machine-gun noise you sometimes get when you open a faucet part way. It's caused by a faucet washer that's loose on its spindle. To fix it, remove the screw holding the faucet handle in place. Remove the handle. This will expose a nut with the spindle passing through it. Remove the nut and pull out the spindle. On the bottom end is the faucet washer, held in place by a screw. Tighten the screw and reassemble the faucet.

Gurgling drains are caused by improper venting of the waste line. This can let sewer gas and vermin into your home. If you can smell gas in the vicinity of the drain, you have trouble. The remedy may be as simple as installing a different type of trap, or as complicated as running a pipe from the fixture drain all the way up through the roof. Safest thing to do is have a plumber check the system out. Sewer gas in your home is a health hazard.

(c) 1975, Popular Science.

BANQUETS & RECEPTIONS
"NO ROOM CHARGE"
STARDUST
UP TO 600 PERSONS
Reserve Early and Avoid Disappointment
For Information Call "Nick"
385-1151 MORNINGS
6-7

Move Your Exercise Program Outdoors

Ask Jennifer

By JENNIFER ANDERSON

Tennis, swimming, golf and biking are all fine ways to get your body in the swing. Add to these some exercise to streamline, stretch and soothe and you have a first-rate program to feel and look your best.

DEAR JENNIFER:

I am a weekend sports nut! As a working woman, I try to do everything I can to get some exercise and knock off a few pounds. By Monday morning I am so stiff I can hardly walk. Is there any way to avoid this? There is a sauna bath in my apartment building. What about using it? — Marion B., Chicago, Ill.

DEAR MARION: One of the worst things a sedentary person like yourself can do is throw herself into a back-breaking program of weekend exercise. Instead of a refreshing and relaxing experience, it becomes a battle of mind over body.

Inactivity weakens muscles and rebuilding the body takes time. Stretching and toning the muscles into activity, slowly and regularly, until they reach full range of motion, is the only way to avoid the Monday-morning aches.

While sauna baths are enjoyable and can relax the muscles and soothe the pain, they are no replacement for daily warm-up exercise.

Morning or evening, 30 minutes of your day should be spent toning up for the weekend blitz of swimming, tennis, golf or whatever sport you enjoy.

Here are some suggestions that will make you more limber.

ROCK AND ROLLS — Sitting with back straight and chin level, hands gripping toes, roll back on the spine one vertebra at a time until your feet are over your head. Roll back into erect sitting posture. Do 15 of these. As you practice, the motion will become smooth and fluid. It feels terrific.

HEAD TO KNEES — Sitting erect with legs stretched in front of you, arms overhead, bend forward from the hip joints, reaching toward your toes. Try to settle your head on your knees but don't round the back. At first you will be a mile away, but you can still get an excellent stretch. Rock slightly on your buttocks. Breathe deeply and relax completely.

—From that position, bring your legs up and over your head so your weight is resting on your shoulders and the back of the neck. At first your toes will not be able to touch the ground, with straight knees, but practice makes perfect!

On both these exercises, hold only as long as they are comfortable. That could be a few seconds, depending upon the state of your flexibility.

FEEL-GOOD EXERCISE — For an all-over tonic, stand with legs wide apart, arms at sides. Inhale as you bring your arms in an arc up and over toward the back. Let your head fall back and look up and backward with your eyes. Exhale as you drop forward from the hips toward the floor, knees straight back straight, reaching out as you descend. Drop head and completely relax, breathing normally. Bounce gently, completely "let go."

Come up slowly, inhaling. Allow arms, neck, head and shoulders to be completely relaxed until you are standing in an erect position. Do this 20 times a day: Ten as a revitalizer in the morning and 10 in the evening to de-tense.

King's
featuring:
SELBY
GOLD CROSS
AIR STEP
NICCOLINI
DUVAL
JOYCE
fine shoes for women
at 1453 DOUGLAS
King's

wheels

By MICHAEL LAMM

DEAR MIKE:

My 1973 Datsun 240-Z has developed an aggravating problem. Performance has deteriorated; the engine has lost some of its power. Gas mileage used to be about 26 mpg and is now 20 mpg. The engine also has a significant hesitation — actually a bucking — that happens at any time and speed, accelerating or cruising. There's no pattern. I've had a tuneup (points, plugs, condenser), and the valves adjusted but the bucking persists.

I have another problem that might be related. In warm weather, the engine will stall while running slowly or idling. I've applied the standard cures to what seems to be vapor lock: insulated the fuel line, installed a bypass at the fuel pump. These were dealer-recommended cures but haven't solved anything. Hope you can. — FRUSTRATED.

DEAR FRUS:

I'd say the problem lies in your fuel system. Chech the pump for flow, your carburetors for correct settings and wear, your fuel lines, gas tank, and filter for obstructions.

DEAR MIKE:

In my 1967 Dodge Dart, both the temp gauge and fuel gauge go to "hi" and "full" and stay there. Mechanics have changed the fuse, the thermostat, and the heat sensing unit. No help. What do I do? — HI and FULL.

DEAR HI:

There's a resistor ahead of these gauges that might be bad, or the printed circuitry behind the dash panel could be shorted out, perhaps by a loose wire or a piece of metal touching it.

DEAR MIKE:

We bought a Torino wagon new in 1974. At 9000 miles, the ignition points stuck shut. I had them replaced, but at 19,000 miles, they stuck shut again. The mechanic said this time that the points were in good shape and didn't need replacing — that the setting was simply off. Do you have an answer? — STUCK.

DEAR STUCK:

Very unusual. Look for a loose points adjusting screw — one that works its way loose instead of locking in place. Also, the problem might be a loose distributor shaft or a worn distributor plate.

DEAR MIKE:

How do I keep our cat from sleeping on the roof of my Mustang convertible? She's making the fabric sag. Are there any sprays we can use? —SHOO CAT.

DEAR SHOO:

Simpler than that. Sprinkle black pepper on the roof when you park your convertible in the garage. The dry pepper blows off next morning as you drive.

Indian Artifacts Returned

A 42-foot long carved roof beam and set of house posts have returned to the National Museum of Man in Ottawa from the Museum of American Indian in New York City.

Depicting a double-headed serpent supported on three upright figures, the beam was on display at Hatley Park, now part of Royal Roads military college in 1931. Earlier it had been collected in 1913 by James Dunsmuir from the ancient summer settlement of Tsvadi, and later acquired by the Brooklyn Museum.

The Canadian museum purchased the items through the emergency purchase fund and the carving is thought to have one head in the upper world and the other in the lower-world among the Kwakiutl of Vancouver Island.

AN INSIDE JOB, POLICE SUSPECT

ATMORE, Ala. (TNS) — Obviously an inside job.

That's the snap opinion of police following a $2,000 heist at a canteen here.

The clerk claims he was hit over the head by two armed men who then tied him up and fled with the money.

His story is being treated with a little skepticism, however.

The clerk happens to be a convicted robber and the canteen is located in the Alabama State Prison here.

Awards to Victims.

VANCOUVER (CP) — Thirty-one victims of criminal assault were awarded a total of $66,664 during May under the British Columbia Criminal Injuries Compensation Act.

WOULD YOU LET A BABY SLEEP UNDER HEAVY BLANKETS, SHEETS BEDSPREADS?
THEN WHY DO YOU?

CENTURIES OF EUROPEAN TRADITION NOW BEING EXPERIENCED BY MILLIONS OF NORTH AMERICANS
THE EUROPEAN EIDERDOWN SHOPS
1728 Douglas St., Victoria — Opposite "The Bay" 384-0133
4781 Kingsway, Burnaby — Opposite "Sears" 437-9333
7-5

HARD OF HEARING?

Open ear process developed especially for nerve deafness
The Clarifier CROS* instrument has been designed to make it possible for men, women and children with nerve deafness to find new hearing happiness.
This open ear process, with just a tiny plastic tube leading into your ear, may be what you have been looking for. If you have been dissatisfied with your hearing aid or have hesitated to wear one because it looks and feels clumsy or uncomfortable, Dahlberg offers you a practical alternative with the new Clarifier Cros.
*The Clarifier CROS is not a bone conduction aid and is not confined to eyeglass styles. The CROS principle is also available in behind-the-ear models.
DAHLBERG HEARING AID SERVICE
The Bay, Third Floor
1701 Douglas St., Victoria, B.C.
Phone 385-5414 or 385-1311
Hudson's Bay Company

Western FOOD
772 Goldstream Ave., Langford
AT WESTBROOK SHOPPING CENTRE
Prices Effective: July 4, 5, 6
OPEN WEEKDAYS 9 to 9, SAT. and SUN. 9 to 6
WE RESERVE THE RIGHT TO LIMIT QUANTITIES
GRADE A CHUCK STEAKS 79¢ lb.
GRADE A CROSS RIB ROAST 99¢ lb.
NEW ZEALAND GRANNY SMITH APPLES 4 lbs. 99¢
BANQUET TV-DINNERS Assorted Varieties .... pkg. 79¢
YOUNG BEEF LIVER sliced ..... lb. 59¢
FRESH CUT UP OR WHOLE CHICKEN ..... lb. 79¢
OX TAILS ..... lb. 49¢
BEEF KIDNEY .. lb. 49¢
CARNATION 2% CANNED MILK 3 tall tins 89¢
NALLEYS LUMBER JACK SYRUP 32-oz. bottle 99¢
No. 1 SNOWBOY CARROTS 3 lb. bag 37¢
NESTLES MINI PUDDINGS 3 5-oz. tins 59¢
FRANCO AMERICAN SPAGHETTI in Tomato Sauce 3 14-oz. tins 1.00
ARCTIC POWER Powder Laundry Detergent 5 lb. box 2.39
CLARKS PEAS, CREAM CORN 14-oz. KERNEL CORN 12-oz. MIX 'N' MATCH 3 tins 89¢
OATMEAL COOKIES DADS 32 oz. 1.59
KELLOGGS CORN FLAKES 16-oz. box. ..... 69¢
JOLLY MILLER ORANGE FLAVOR CRYSTALS 4 3¼-oz. pkgs. 79¢
7-4

FAMILY CIRCLE

"Do we hafta wait another two hunnert years for the next Fourth of July party?"

DENNIS THE MENACE

"THAT'S SILLY...HOW COULD THERE BE TOO MUCH SUGAR IN IT?"

DUMPLINGS

HAGAR

PEANUTS

BROOM-HILDA

MISS PEACH

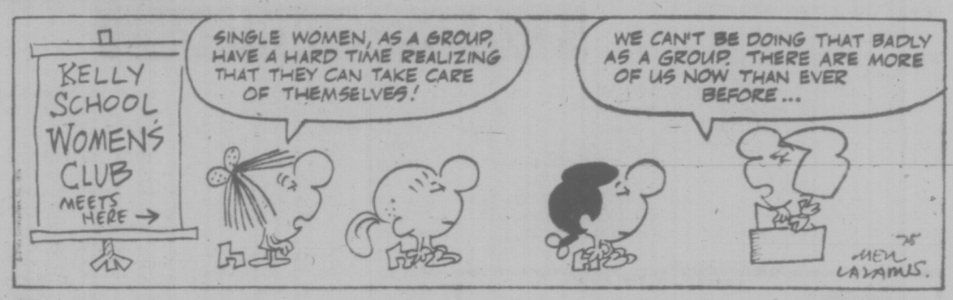

B.C.

WIZARD OF ID

APARTMENT 3-G

NANCY

MARK TRAIL

The Bridge Expert

By FRED KARPIN

If one were to look at all four hands in the diagram, he will perceive that with the ace of hearts being in the West hand, South can make 11 tricks: five spades, one heart, three diamonds, and two clubs. But in the actual play South went down a trick — and I find it difficult to condemn him for his adopted line of play.

NORTH
♠ Q 8 4
♡ K 6 5
◇ A K Q 3
♣ A 6 2

WEST
♠ 7 3
♡ A Q 9 4
◇ 8 6 5
♣ J 9 5 3

EAST
♠ J 10 6
♡ J 8 3
◇ J 10 7 4 2
♣ Q 8

SOUTH
♠ A K 9 5 2
♡ 1 0 7 2
◇ 9
♣ K 10 7 4

The bidding:

North	East	South	West
1 NT	Pass	2 ♠	Pass
2 ◇	Pass	3 ♠	Pass
4 ♠	Pass	Pass	Pass

Opening lead: Queen of ♡.

South's two-club bid was the initiation of the Staymen Convention, and North's two-diamond response denied the possession of either four hearts or four spades.

For reasons known only to himself, West elected to open the heart queen at trick one! Declarer naturally assumed that East had the heart ace, and played low from dummy. West next led the four of hearts, and South, under the impression that West's original lead had been from some combination of the Q-J, again played low off the board. Upon winning the trick with the jack, East returned a heart to West's ace, to declarer's great surprise. But a greater surprise was soon to come.

To trick four, West led the remaining heart in the deck. A club was discarded from dummy, and East ruffed the trick with his jack. Declarer overruffed with the king, and then took a time-out for reflection.

It appeared to declarer that West's reason for leading the only remaining heart in the deck was to get East to himself. When declarer next cashed his trump ace, West followed suit with the three, as East played the six. Once again declarer paused to think things over.

He finally came to the conclusion that West had started with the 10-7-3 of trumps, with East having been dealt the doubleton J-6. So when he now led the trump deuce and West followed suit with the seven, declarer inserted dummy's eight, finessing against West's (presumed) ten. To his amazement, East's ten won the trick — and defensive psychological strategy had scored a triumph.

CRYPTIC CROSSWORD

ANSWERS TO FRIDAY'S CROSSWORD

ACROSS
1 Late
3 Headline
9 Marched
10 Utter
11 Newfoundland
13 Debris
15 Adhere
17 Congregation
20 Remit
21 Therein
22 Portrays
23 Plus

DOWN
1 Lemonade
2 Throw
4 Ending
5 Double-dealer
6 Intense
7 Ears
8 Shooting-star
12 Leanings
14 Bloomer
16 Sentry
18 Ideal
19 Trap

CLUES

ACROSS
1 Suggestion of professional appointment (11)
9 Nothing can be found in the north-west at present (3)
10 It's a gymnastic feat to provide a piece of farm transport (4-5)
11 and 13Ac. What he constructs is used by a manual operator! (5-7)
13 See 11 Across
14 Ill-will shown by the man going around in charge (6)
16 Deprive the yachts of power to move — don't panic! (6)
18 Performs aerobatically, but comes to grief (7)
19 A bloomer produces a mistake in the rates (5)
20 Nothing in that pose upset the masseur (9)
21 The leading characters of bootlegging America nullify prohibition (3)
22 This low step needs adjusting for small rail halt (7-4)

DOWN
2 Lacking experience when hostilities return (3)
3 In a recipe canneries use a kind of nut (5)
4 An amanuensis is an expert in Mosaic law (6)
5 Oil went all over the place — breakdown equipment needed (3-4)
6 The amount by which one is discredited? (9)
7 News of how the squadron is flying (11)
8 Main art rule for making deep blue (11)
12 Competition in which good driving will be of assistance (4, 5)
15 Local disturbance by us showing no sympathy (7)
17 A southern sea-trip to go on to the attack (6)
19 Trees — or their remains (5)
21 Show disapproval of unfinished novel (3)

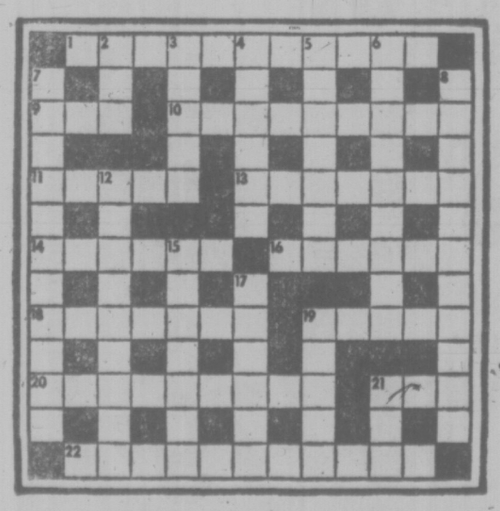

SOLUTION TUESDAY

LITTLE PEOPLE'S PUZZLE

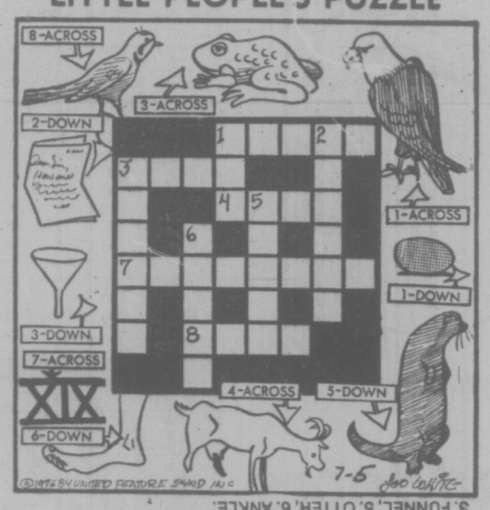

ANSWERS: Across — 1. EAGLE, 3. FROG, 4. GOAT, 7. NINETEEN, 8. LARK. Down — 1. EGG, 2. LETTER, 3. FUNNEL, 5. OTTER, 6. ANKLE.

YOUR HOROSCOPE

By SIDNEY OMARR

Forecast for Tuesday, July 6

ARIES (March 21-April 19): Unusual development indicated where money agreement is concerned. Partner, mate is likely to be involved. Be positive about rentals, appraisals, prices and leases. You get what you want — through unorthodox procedure.

TAURUS (April 20-May 20): Contract, finalizing of agreement — these may be on agenda. You may be pulled in two directions. Choose one which sees you rising above the petty ... to teach and learn. Aquarian figures prominently.

GEMINI (May 21-June 20): Be flexible. Go around obstacles. Avoid direct confrontations. You may be traveling — that's no excuse for "junk foods." Your digestive and neverous systems need special care now. Know it and act as if aware of it. You meet some fascinating people. You'll come to life!

CANCER (June 21-July 22): Unusual reactions to your efforts come from young persons, those involved in romantic sense. Personal magnetism is activated. Aquarius, Taurus and Scorpio figure in scenario. You could fall madly in love!

LEO (July 23-Aug. 22): Be analytical. Study Cancer message. Piece together bits of information; do some private detective work. Make inquiries; many will respond to your queries. Gemini, Virgo figure prominently. Legal ties needed to assure security, property rights.

VIRGO (Aug. 23-Sept. 22): Relatives may seem to swoop down on you. Key is combination of humor and diplomacy. Older person confides "secret" — for the nth time. Be patient. What is required comes your way. Recognize quality when you encounter it. Taurus, Libra could be very much in picture.

LIBRA (Sept. 23-Oct. 22): Perceive, delineate, perfect, trim, streamline — refuse to be victim of moods or secret fears. Pisces, Virgo figures prominently. Money and personal assets are spot lighted. Be discreet. Play cards close to chest. One who has "talking jag" may be acting, chewing the curtain.

SCORPIO (Oct. 23-Nov. 21): Organize priorities. Accept added responsibility. Know that you are getting "involved." If playing games, realize stakes are high and for keeps. You have options — know it and don't push yourself into inextricable situation.

SAGITTARIUS (Nov. 22-Dec. 21): Finish project — expand sphere of operations, influence. Refuse to settle for second-hand goods. Aries, Libra figure prominently. Some of your desires combine with apprehensions. You do some "sorting out." You grow, mature and become more selective.

CAPRICORN (Dec. 22-Jan. 19): Accent on what you want, need, desire. You learn about costs — what you give up for what is obtained. Some lessons could be less-than-pleasant. But you learn, you gain greater understanding of what can and cannot be done.

AQUARIUS (Jan. 20-Feb. 18): Tread lightly — avoid legal tangles. Build on solid base — accent security, intrinsic values. Home environment becomes more significant than usual. Another Aquarian could be in picture. If you teach, you will also learn.

PISCES (Feb. 19-March 20): Highlight flexibility — ask questions. Give full rein to intellectual curiosity. Gemini, Sagittarius persons figure prominently. Long-range plans, basic issues and communications come into focus. Your popularity is on upswing.

IF JULY 6th IS YOUR BIRTHDAY you are sensitive, artistic, have unusual voice, a sweet tooth and you will be completing a major cycle this year, with August your most significant month. Taurus, Libra and Scorpio persons play important roles in your life. You are loyal to family, have way of putting finger on pulse of public needs. You will soon be "influential."

PROVINCIAL TOURNAMENT

Seven teams, including an all-star entry from the Victoria League, will compete in the B.C. senior amateur baseball championship tournament July 30 to Aug. 2 at Lambrick Park.

Other teams in the double-loss elimination tourney are Mid-Island All-Stars, Vancouver-Fraser Reps, Vancouver-Capilano Reps and all-star squads from Quesnel, Kelowna and Smithers.

The winner will represent B.C. at the national championship.

Tuesles Capture 'Poker Run' Rally

Mr. and Mrs. Ron Tuele took first place in the Victoria Motorcycle Club "Poker Run" Road Rally Sunday.

Mr. and Mrs. Richard Bergeron were second and Russel Blow was third. The race was over 125 miles on paved roads on the Island.

386-2121
Monday through Saturday
8 a.m. to 6 p.m.

CLASSIFIED ADVERTISING

Vancouver Island's Largest Shopping Centre in Print

386-2121
Monday through Saturday
8 a.m. to 6 p.m.

CLASSIFIED ADVERTISING RATES

All rates quoted are for insertion in both the Daily Colonist and Victoria Times.

Single Paper rates available on request.

REGULAR CLASSIFIED LOCAL RATE PRIVATE PARTY ONLY
1 or 2 days
12c per word per day
3 to 5 consecutive days
10c per word per day
6 consecutive days or more
9c per word per day

All real estate, mobile home, rental and business advertising is considered to be commercial advertising and will be charged for accordingly.

REGULAR CLASSIFIED LOCAL RATE COMMERCIAL ADVERTISING
1 or 2 days
15c per word per day
3 to 5 consecutive days
12c per word per day
6 or more consecutive days
11c per word per day

SEMI-DISPLAY LOCAL RATES
Any advertisement which varies from 6 pt. regular classified style shall be considered semi-display
14 agate lines per column inch
1 or 2 days
55c per agate line per day
3 to 5 consecutive days
50c per agate line per day
6 or more consecutive days
45c per agate line per day

NATIONAL AND OUT OF PROVINCE RATE
Regular Classified 15c per word
Semi-Display 60c per agate line
14 agate lines per column inch

BIRTH NOTICES
Up to 30 words $3.30
Each additional word 10c

DEATH NOTICES, MEMORIAL NOTICES AND CARDS OF THANKS
47.5c per count line per day

PRIVATE BOX NUMBERS
$2.75 except Help Wanted Advertisements, $4.40 which includes a Position Filled Advertisement.

Contract rates for local businesses available on request.

CLASSIFIED ADVERTISING COPY DEADLINES

REGULAR CLASSIFIED advertising may be placed in The Daily Colonist up to 5 p.m. the day prior to publication and in the Victoria Times up to 6:00 p.m. the day prior to publication.

SEMI-DISPLAY advertising may be placed in The Daily Colonist up to 12 noon the day prior to publication and in the Victoria Times up to 4 p.m. the day prior to publication.

CLASSIFIED SERVICE FOR DUNCAN COWICHAN VALLEY AND CHEMAINUS

Classified Ads phoned in to our Duncan office before 3:30 p.m. will appear in the following day's papers.

746-6181

TERMS OF PUBLICATION

The Victoria Press Ltd. shall not be liable for non-insertion of any advertisement beyond the amount paid for such advertisement.

In the event of an error occuring the liability of Victoria Press Ltd. shall not exceed the charge for the space actually occupied by the item in question.

All claims on error in publication shall be made within 12 hours thereafter and if not made shall not be considered. No claim will be allowed for more than one incorrect insertion not for errors not affecting the value of advertisement.

All estimates of cost are approximate. Advertisers will be charged with space actually used.

All advertising copy will be subject to the approval of the Victoria Press Ltd., who reserve the right in its sole discretion to classify, reject or insert copy furnished.

All advertisements must comply with the British Columbia Human Rights Act. This act states no advertisement may state or imply a preference, limitation or specification on the basis of an applicant's race, religion, colour, marital status, ancestry, place of origin, age or sex (unless the matter relates to the maintenance of public decency AND prior approval has been obtained through the Human Rights Branch).

While every endeavor will be made to forward replies to box numbers to the advertiser as soon as possible, we accept no liability in respect or loss or damage alleged to arise through either failure or delay in forwarding such replies, however caused, whether by negligence or otherwise.

NOTICE OF COPYRIGHT

Full complete and sole copyright in any advertisement produced by Victoria Press Ltd. is vested in and belongs to Victoria Press Ltd., provided, however, that copyright IN THAT PART AND THAT PART ONLY of any such advertisement consisting of illustrations, borders, signatures or similar components which is, or are, supplied to Victoria Press Ltd. by the advertiser in the form of reproduction proofs, veloxs, engravings, etc., and incorporated in said advertisement shall remain in and belong to the advertiser.

BUSINESS OFFICE HOURS

Monday to Friday
8:30 a.m. to 5 p.m.

PHONE DIRECT
386-2121
TO PLACE YOUR CLASSIFIED ADVERTISEMENT

CLASSIFICATION INDEX

VITAL STATISTICS
1 Births
8 Cards of Thanks

THE POLLOWING SEVEN CLASSIFICATIONS ON THE LAST PAGE OF CLASSIFIED

305 Deaths and Funerals
308-A Cards of Thanks
309 In Memoriams
310 Funeral Directors
311 Monumentals
312 Florists
313 Miscellaneous

NOTICES
14 Announcements
15 Coming Events and Meetings
16 Catering, Banquets and Reception Rooms
17 Restaurants
18 Places to Visit
20 Lost and Found

EMPLOYMENT
21 Help Wanted — General
22 Office Help
23 Skilled Trades
24 Sales Persons and Agents
25 Teachers
26 Part Time—Temporary Help
30 Situations Wanted

BUSINESS SERVICES AND DIRECTORY
36 Business Services and Directory

PERSONAL SERVICES
33 Bands, Musicians and Orchestras
34 Pre-Recorded Music
40 Business Personals
43 Dancing
42 Education
71 Music Teachers
39 Personals
32 Trade Schools
38 Travel

MERCHANDISING
83 Aircraft
117 Antiques
78 Bicycles
80 Boats and Marine
65 Building Supplies
93 Cameras, Supplies and Photo Finishing
127 Chicks, Poultry, Hatching Eggs, Supplies
135 Farm Implements
60 Fuel
97 Furniture
120 Garden Supplies
99 Groceries, Meats and Produce
130 Heavy Equipment and Machinery
128 Livestock, Supplies and Events
100 Miscellaneous for Sale
103 Miscellaneous Wanted
109 Miscellaneous to Rent
77 Motorcycles
70 Musical Instruments
125 Pets and Supplies
96 Ranges, Stoves and Furnaces
92 Sporting Goods
115 Swaps
63 Timber
98 TV, Stereo, Radio Sales and Service
112 Wanted to Rent, Miscellaneous
116 Coins and Stamps

AUTOMOTIVE
155 Automobile Financing and Insurance
164 Auto Body and Painting
162 Auto Repairs, Service and Towing
168 Campers, Trailers and Motor Homes
166 Cars and Trucks Wanted
150 Cars for Sale
151 Sports, Imported Cars
148 Lease Vehicles
169 Mobile Homes and Parks
149 New Car Directory
160 Parts, Accessories
159 Tires
154 Trucks, Buses and Vans
156 U-Drive and Auto Washing

ACCOMMODATION
185 Convalescent and Rest Homes
175 Hotels
178 Summer Homes, Cottages and Resorts
181 Tourist Accommodation

RENTAL
201 Apartments to Rent, Furnished
200 Apartments to Rent, Unfurnished
202 Furniture to Rent
203 Apartments Wanted
206 Duplexes to Rent
207 Duplexes Wanted to Rent
215 Halls, Warehouses, Stores and Offices to Rent
197 Housekeeping Rooms to Rent
199 Housekeeping Rooms Wanted
211 Houses to Rent, Furnished
210 Houses to Rent, Unfurnished
212 Houses Wanted to Rent
190 Room and Board
191 Room and Board Wanted
193 Rooms to Rent
194 Rooms Wanted
204 Shared Accommodations

FINANCIAL
155 Automobile Financing and Insurance
233 Mortgage Loans and Insurance
234 Mortgages for Sale
230 Personal Loans and Insurance
235 Wanter to Borrow

REAL ESTATE
280 Acreage for Sale and Wanted
240 Business Opportunities
241 Business Opportunities Wanted
247 Commercial or Industrial Properties
258 Condominiums and Townhouses
253 Country Homes and Properties
270 Exchange Real Estate
290 Farms for Sale and Wanted
263 Garages for Sale, Rent, Wanted
293 Gulf Island Properties
250 Houses for Sale
265 Houses Wanted to Buy
295 Listings Cancelled
268 Listings Wanted
271 Lots for Sale
294 Mainland and Out-of-Province Properties
273 Property for Sale
274 Property Wanted
244 Revenue Property
245 Revenue Properties Wanted
285 Up-Island Properties
256 Waterfront Properties
300 Churches

SUBSCRIPTION RATES

Wherever carrier service is maintained, $4.00 per month.

By mail — Canada, $5.00 per month, $14.50 per 3 months, $28.00 per 6 months, $55.00 per year.

Outside Canada, $12.00 per month, $35.00 for 3 months, $70.00 for 6 months, $132.00 per year.

SATURDAY TIMES ONLY
SUNDAY COLONIST ONLY

Canada, 35 cents per copy, $18.00 per year.

Outside Canada, 60 cents per copy, $30.00 per year.

CIRCULATION REPRESENTATIVES

Duncan, Chemainus—Mr. HILTON HOLT 746-6181
Nanaimo 753-2766
Lake Cowichan 749-3156

United States Representatives
MATHEWS SHANNON and CULLEN, INC.
New York, Boston, Chicago, Detroit, Philadelphia, Pittsburgh, Cleveland, Syracuse, Charlotte, Atlanta, Cincinnati.

PAGE REPRODUCTIONS OR MICROFILM COPIES OF COMPLETE PAPERS AVAILABLE FOR ALL PAPERS PUBLISHED
PHONE 382-7211, LOCAL 276

1 BIRTHS

ISFELD — On June 25, to Lawrie and Janis, a son Erikk Stefan, 8 lbs. 15 oz. A playmate for Kris and Jon. (INSURED.)

KOCH — Born to Roger and Bernice, a girl, Coleen Marie, 8 lbs., 4 oz., on June 30, 1976. Thanks to Dr. Kardera and staff at Victoria General.

SMETHURST. — David and Valerie (nee Marshall) are pleased to announce the birth of their daughter, Carly Dawne, 6 lbs. 12 oz., June 25, 1976. Thanks to Dr. D. W. Madill and staff at Royal Jubilee Hospital. (INSURED.)

DEATH and FUNERAL ANNOUNCEMENTS DIRECTLY FOLLOWING CLASSIFIED

14 ANNOUNCEMENTS

VILLAGE SHOES
2238 Oak Bay Ave.
LARGE SUMMER SALE CONTINUES ON
huge stock of men's women's and children's shoes
OPEN 9 A.M.-6 P.M.

LADY HYPNOLOGIST — STOP smoking, lose weight, self hypnosis. By appointment only. Alpha Centre—595-4022.

DISPLAY OF PAINTINGS BY Pat Thomson. Weekdays. Primavera Gallery. Lower level 846 Broughton.

HEATHER IS RETURNING TO Mr. BZ's. 385-6621.

15 COMING EVENTS and MEETINGS

LONDON BOXING CLUB
BINGO
WEDNESDAY
Victoria Curling Club 7 p.m.
$2,200
IN PRIZES
5 Early Games
20 Regular Games
5 Extra Games
15 Games
$50 OR MORE
2 JACKPOT GAMES
INCREASING JACKPOT
NOW
$350
MUST GO

BASEBALL BINGO
Victoria Curling Club
1952 Quadra
Every Tuesday
EARLY BIRD 7 P.M.
REGULAR 7:30 P.M.
Paying out over $2000 each Baseball Bingo Night. 5 extra games paying between $100-$200 each.

GORGE SOCCER BINGO
EVERY MONDAY
ST. JOSEPH'S HALL
745 W. BURNSIDE
479-7413
DOOR PRIZES
5 EARLY BIRD GAMES 7 P.M.
20 Games
Good Neighbors and Bonus Games
$15 - $20 - $25 Games
PLUS min. Jackpot $100
5 Extra Games

RCAF ASSOCIATION BINGO
Old Age Pension Hall
1600 Government Street
Every Monday, 7:00 p.m.
GOOD PRIZES
NO GAMES LESS THAN $20
JACKPOTS
1—$30 1—$100
DOOR PRIZES
GOOD NEIGHBORS
Admission Card $1.00
Extra Cards 25c — 6 for $2.00
Proceeds to support Air cadets and 800 Pacific Youth Charities

BINGO
OAK BAY MINOR SPORTS
Every Monday
5 Early Bird Games, 7 p.m.
$25 a game or more
20 regular games, 7:30 p.m.
Regular games, 6 cards $2.00
5 Extra games
$25 a game or more
Extra games, 5 cards $1
SENIOR CITIZENS HALL
1442 MONTEREY

BINGO
Non-status Indians, Langford Legion, Station Road. Monday, 7:30 p.m. Early bird Games start at 7.
NO GAME LESS THAN $25
6 cards $2. Extra cards 25c. Everyone welcome.

VICTORIA CITY KENNEL CLUB sanction match, July 11, 1976. 1565 Mount Douglas X Rd. Entries taken at 10 a.m. Judging starts at 11:30 a.m. with junior handling. Refreshments and home cooking available. Spectator admission adults 50c, children 25c.

MYSTERY TOURS
Leaves V.I. Coach Lines depot every Sunday at 1:30 p.m. Return 5 p.m., $4.50 includes tea. 385-4411.

20 LOST and FOUND

LOST: WHITE MEDIUM SIZED male dog, cross between Samoyed and Lab. Answers to Starca. Reward. 592-6022.

FOUND BABY BOOTIE WITH A bell, at Foul Bay Safeway parking lot. 595-2959.

FOUND, WHITE KITTEN, FEmale, blue eyes, pink flea collar, in Fairfield area. 598-7819.

LOST FRIDAY, JULY 2, QUADRA and Tolmie area, blue and white budgie, reward. 386-8229, 386-7666.

LOST: SINCE JUNE 19, SEALpoint siamese, spayed, white collar. Fairfield area. 386-1745.

LOST ON DALLAS RD. BEACH — Rectangular gold plate — framed eye glasses having engraved initials "V. R. P." Please phone 592-1241, local 571 or 508. I guarantee a reward.

LOST: FAIRFIELD, BLACK FEmale short-haired cat, 1 left white whisker, red collar with rhinestones and I.D. tag. Reward. 598-7301 or 383-3951.

LOST—PAIR SHOOTERS glasses, prescription lense, in brown case. 5th and Hillside or Heinecken Rd. Badly needed. Reward. 479-4006, 479-3239.

LOST: MEDIUM SIZED GREY cat with no tail, 11 years old. Name Smutty. Knollwood and Price Rd. area in View Royal Please phone. 479-6172.

LOST — MOORAGE BUOY — fibreglassed cedar cone about 4 feet tall. Call collect 1 (206) 455-4336.

LOST: SAXE POINT-ESQUIMALT area, small tabby cat, pet of young girl. 386-8088.

FOUND: SMALL, VERY YOUNG puppy. Davida Avenue. 385-3787.

21 HELP WANTED GENERAL

ADVERTISEMENTS IN THIS CLASIFICATION MUST COMPLY WITH THE BRITISH COLUMBIA HUMAN RIGHTS ACT

Applications are invited for the position of
CLERK TREASURER
Village of Port McNeill

Port McNeill is located on Northern Vancouver Island, B.C.
QUALIFICATIONS: Administrative ability, bookkeeping mastery, "Junior Certificate in municipal administration" or equivalent. Pioneering spirit.
Port McNeill, a fast growing well organized community of 2,000 with a municipal staff of 10 including an office staff of 3, in a modern comfortable office with an annual budget of $1,000,000 is located in a four season moderate climate belt. Excellent school facilities, kindergarten to Grade XII.
Salary range $1800 to $1900 per month rising to $1900 to $2,000 per month after 3 months depending on qualifications. Moving allowance. Apartment accommodation available.
Apply in writing, marking envelope "Personal" to Alderman John L. Ferrari, P.O. Box 188, Port McNeill, B.C. V0N 2R0 by July 21, 1976.

TRAVEL AGENT
Established travel agency in Nanaimo, B.C., requires travel agent with a minimum of 2 years' experience in all phases of travel. Salary plus incentive, commensurate with experience. Full Company Employee Benefit Plan. For interview forward resume or call collect.
R. Shum, Manager, BCAA Travel Agency, 2131 Departure Bay Rd. Nanaimo, B.C. Telephone 604-758-1127.

WANTED: MATURE HOUSEkeeper, plain cooking preferred, for semi-retired business man and adult working son. 2 p.m. to 7 p.m., Mon. to Fri. at $3.75 per hour. Compact, easy-to-maintain home in Oak Bay with usual electric appliances. Applicant should provide own transportation for shopping. Please give age, references, and particulars to P.O. Box 458, Victoria.

People Need People — who will supply them with AVON COSMETICS. Be an AVON Representative and turn spare time into money. Call now — Mrs. McCartney, 384-7345.

LOCAL DISTRIBUTOR HANDling construction tools and equipment requires well organized sales oriented individual capable of handling sales, shipping, receiving, and inventory control. Reply stating experience, expected salary in confidence to Victoria Press Box 660.

START YOUR OWN BUSINESS
Full or part-time, ladies and men needed to work their own hours in their own neighborhoods. Interested? Call 477-9188. No calls Friday or Saturday.

FULL-TIME LIFE PROGRAM: Group home parents required for 8 person residence, Kings Road, Victoria (Haywood Heights). Focal workers, may be married couple. Apply with resume. Greater Victoria Association for the Retarded, Ste. 3 631 Fort Street.

MEN AND WOMEN PART-TIME, full-time. We are looking for enthusiastic people who would like an exciting job with lots of freedom and excellent remuneration. No experience necessary. Car required. Call 479-8202.

WANTED RESPONSIBLE LADY to do part time babysitting for toddler in return for reduced rent on large bright housekeeping room with fireplace and kitchenette. 383-4082.

APPLICATIONS ARE INVITED for the position as desk clerk, city hotel, experience desirable but not essential provided applicant has some general knowledge of cash registers and cash audits. Apply Victoria Press, Box 671.

NEED PERMANENT DAY CARE home for a 20 month old little boy, University, Oak Bay area, 4 days per week, no teenagers please. 598-7074.

WANTED: MATURE WOMAN TO pick up 2 children from Oak Bay Bluejay Daycare Center, every second Friday, 5 p.m. to 7 p.m. 592-4094, between 6 and 9 p.m.

CARETAKER FOR 32 SUITE apartment, live-in, married couple preferred, wanted immediately. Swinerton, Stewart Clark Ltd., 385-2481.

COMMISSIONED DRIVER WITH small economical vehicle for city wide delivery service. Neat appearance a must. Must be available weekends. Phone Dial-A-Bottle, 592-1296.

LADY TO LOOK AFTER 1-YEAR-old twin boys on occasional weekends. Must be non-smoker and non-drinker. Excellent references required. Phone 642-3264.

WAITERS, WAITRESSES, COOK wanted for new restaurant, Vesuvius Pizza and Steakhouse, full-time, part-time, day or night shifts. 595-1112 between 11 and 4.

TELEPHONE SOLICITOR REquired, neat appearance, pleasant personality and voice, 4 hours daily, Monday, Saturday, no experience necessary. 595-4013.

MATURE WOMAN TO BABYSIT morning and evening shifts. Empress and Bay St. area. 384-6944.

OLDER WOMAN TO SHARE bugalow with widow. Assist light duties. Fairfield area. Remuneration. 592-0397, 386-2846.

SALESCLERK REQUIRED FOR retail stationery store. Experience preferred but not essential. Apply Victoria Press Box 677.

MATURE, RELIABLE WOMAN as housekeeper for elderly couple in private home. 1690 McRae 592-7387.

DUTCH GENTLEMAN, 65, SEEKS companion housekeeper in exchange for room and board. 478-3722, evenings.

REFINED, UNATTACHED MAture housekeeper for one lady in small bungalow, Oak Bay. Good home and good wages. 592-3580.

RELIABLE BABYSITTER WANTed for 2½ year old girl, Monday to Friday. Phone 652-1662.

MATURE LADY FOR HOUSEwork in guest home. Live in. 598-4423.

EXPERIENCED TELLER URgently required. Salary negotiable. 598-8172.

HANDY AND RELIABLE PERson or couple as caretakers for Gulf Island. 383-6828.

LAUNDRYMAN WANTED. Apply 843 Yates between 8-4.

21 HELP WANTED GENERAL

ADULTS, SENIOR STUDENTS, PENSIONERS, HOUSEWIVES

There are a few large but compact Daily Colonist routes still available in highly concentrated apartment areas. Monthly profits approximate $110.00 to over $175.00 per month for less than 1½ hours delivery time each day. As delivery is made in the early morning, there is no interference with other occupations or studies. For further information please contact R. Elliot at 383-4111, local 166.

YOU NEED A BREAK
THEY NEED A JOB
Hardworking
Bright Eager
Broke Energetic
Versatile
Available!
STUDENTS
By the day, week, month or summer
Call your Canada Manpower Centre for Students
at
382-4832
or
384-4438

TEACHERS
SUBSTITUTE TEACHERS
RETIRED TEACHERS
Summer positions open with $1008 guarantee for 100 World Book-Childcraft sales interviews. You may earn more depending on time, effort, and ability. For details Phone Kelly Robertson, 658-8877.

ENERGETIC COUPLE AS RESIdent caretakers for a 40-suite apartment building, required for August 1. Must be good handyman, like gardening and be ale to maintain a high standard of cleanliness. Ability to meet the public and rent suites. No rents to collect. One may be employed elsewhere. Experience an asset but not essential. Send resume to Box 107, 1955 Asnagrove Street, Victoria.

STREET CORNER SALES
Earn some easy pocket money selling Times in downtown city area 3 p.m. to 5:30 Mon. to Sat. Guaranteed profit. Win prizes on sales contests. Also one sales location open in Tillicum-Gorge area. Please call 382-3131, Mr. K. Wilson or Mr. A. Hoss.

BROWN BROS. AGENCIES LTD.
Experienced general insurance policy typist required. Shorthand is preferred. Salary is commensurate with experience. Reply in confidence to Victoria Press, Box 666.

REQUIRED FOR NEW APARTmet building, mature couple to live-in. Permanent position. Duties included: repair work and general cleaning and maintenace. Experience an asset. References required. For further information phone 383-2535 between 9-5.

SHELL CANADA LTD. requires a general duties clerk in their Nanaimo Thermoshell heating division. Typing, cashiering and a pleasant manner a requisite. Salary to commensurate with ability and experience. Inquiries in writing to Victoria Press, Box 652.

LIVE-IN HOMEMAKERS
Opportunities for semi-retired ladies to help their local communities. Your experience needed by HEALTH CARE SERVICES UP JOHN LIMITED. Call us at 388-6639 Monday - Friday, 9-4:30.

EXPERIENCED COOK FOR small group of students on large farm on Vancouver Island. Accommodation available. Ideal for elderly lady or couple. Start immediately. Reply to Victoria Press, Box 665.

SHIPPING SALES
Experience in marine hardware an asset. Please mail written resume stating age and previous experience to McQuades Marine Supply, 1252 Wharf Street.

LOCAL OFFICE EQUIPMENT firm requires service technician for servicing typewriters, adding machines and copiers. Some training helpful. Apply to Victoria Press. Box 501.

FREE ROOM AND BOARD, IN exchange for housekeeping duties. Ideal for university student, will consider others. Ian or Randy, after 6 478-6454.

MATURE NIGHT AUDITOR EXperienced on NCR 4200. Experienced need only apply, in person Sherwood Park Inn, 123 Gorge Rd. East between 9 a.m. and 2 p.m.

SALESPERSON FOR DRAPERY department. Experience very desirable. Permanent, full-time position. Commission basis with guarantee. Apply Standard Furniture.

BABYSITTER 15 YEARS OR older to watch three children, 9, and 11 years old. From July 5 to August 6, weekdays. Halfmor Dr., Colwood. Please call 478-4693.

R.N. REQUIRED FOR AFTERnoon shift, 3:30 to 11:30 in retirement home. Must have references. Apply Victoria Press Box 658.

QUIET LADY BETWEEN 55 AND 65 as live-in housekeeper to elderly widower with home on Rockland Ave. 383-0266.

LIVE-IN HOUSEKEEPER TO care for home and children for working parents. 658-5317 after 6 p.m.

URGENTLY REQUIRED, EXPErienced hairdresser, full or part-time, to take over clientelle for busy salon. 658-5914 or 383-4606.

HOUSE OF RUSSELL REQUIRES qualified hairstylist, full or part time, good potential for right person. Phone 656-1522 or 477-8603.

GRADUATE OR REGISTERED nurse required for full time work in a personal care department. Please call 598-3326 for interview.

REQUIRE BARBER STYLIST — Bob's Hair styles — 250 Trunk Road, Duncan, B.C. Phone days 748-2911, eves. 748-2691.

EXPERIENCED RESIDENT caretaker, couple. Modern waterfront apt., 44 suites. 592-7678.

LIVE-IN HOUSEKEEPER COMpanion for lady in Oak Bay area. Phone 598-1250.

DESK CLERK REQUIRED, SUITable for mature person, apply in person 270 Government St.

GRADUATE NURSES FOR RElief immediately. Call 383-2323 between 8 a.m.-3 p.m.

WAITRESS-WAITER, ATTRACtive, energetic, Sidney area. Reply Victoria Press. Box 682.

SELL IT FAST THROUGH CLASSIFIED

22 OFFICE HELP

ADVERTISEMENTS IN THIS CLASIFICATION MUST COMPLY WITH THE BRITISH COLUMBIA HUMAN RIGHTS ACT

STENOGRAPHER
for the
ENGINEERING DEPARTMENT
CAPITAL REGIONAL DISTRICT
Salary: $769 - $832 per month plus C.O.L.A.

To perform a variety of stenographic and clerical duties in the Capital Regional District's Engineering Department. Duties will include typing, shorthand, filing, statistical work, together with other tasks of a general office nature. The successful applicant may be required to attend committee meetings where minutes must be taken and later transcribed.

Applicants should have high school graduation or its equivalent, including or supplemented by courses in typing (min. 50 w.p.m.), shorthand (min. 80 w.p.m.) and standard commercial subjects. Preference will be given to those applicants with some previous office experience in a stenographic capacity.

Applications in writing, giving details of education, training and work experience will be received by the Personnel Administrative Assistant, P.O. Drawer 1000, Victoria, B.C. no later than 12 noon, Monday, July 12th, 1976.

THE POSITION
Executive secretary with strong accounting background to follow the one-write system. Challenging position for mature person.
THE COMPANY
Small but dynamic growth-oriented company in the Colwood area in the housing-construction industry.
THE PERSON
—Must have leadership abilities.
—Pleasing personality.
—Good work record.
—Secretarial and accounting skills
—Sales personality a definite asset.
Excellent remuneration and bonus plan. Please send resume to Victoria Press, Box 593.

BANK OF MONTREAL
1845 FORT ST.
Requires a full-time teller. Experience preferrred. Please phone Mr. White at 598-3381 for an interview.

PART TIME OR FULL TIME bookkeeper required for Victoria chartered accountants' office. Must be able to keep a complete set of books and prepare a eneral letter trial balance. Salary commensurate with ability and experience. Please reply to Price, Waterhouse and Co., P.O. Box 398, Victoria, B.C.

CERTIFIED DENTAL ASSISTANT to be trained in all asoects of orthodontic practice. Please apply in own hand writing giving education, experience and reference. Must have typing and be non-smoker. Reply Victoria Press, Box 646.

TYPIST REQUIRED FOR WORKing on an "on call" basis by day-by week for a firm of consulting engineers. Must be capable of fast and accurate work, salary $4.50 per hour. All replies will be acknowledged. Reply to Victoria Press, Box 670.

DENTAL ASSISTANT REquired. Preferrably certified. Non-smoker. Able to drive. Knowledge of photography helpful. A Dental awareness necessary. Must be neat, tidy, and possess enthusiasm. Reply in own handwirting giving a resume to Victoria Press, Box 683.

TELLER
1-2 years' previous experience in bank or trust company. Modern and pleasant working conditions. Hours 8:30-4:30. Salary $600-$700. Drake Personnel, 1175 Douglas St. 385-3425.

SECRETARY REQUIRED BY trust company. Must be experienced in estate work. Shorthand preferred but not essential. Outstanding salary and future. Send your resume to Victoria Press, Box 597.

SECRETARY FOR EStablished construction office, some bookkeeping required. Hours 9:00 to 3:00 p.m. Monday to Friday. Send complete resume to Victoria Press Box 680.

LEGAL SECRETARY REQUIRED for matrimonial and commercial work, some legal experience essential, together with good typing and shorthand. $700 depending on experience. 386-6754.

LEGAL
Experienced general legal secretary to senior partner, congenial and modern office. Salary $850-$900 plus. Drake Personnel, 1175 Douglas St. 385-3425.

SENIOR LEGAL SECRETARY required, with experience in estates and wills, good typing essential, shorthand an advantage, $900. 386-9021.

NURSE-RECEPTIONIST REquired for medical office. Please reply in own hand writing stating age, experience, etc. Victoria Press, Box 675.

SECRETARY WITH EXPERIence required by Trust Company. Outstanding salary and future. Send resume to Victoria Press, Box 663.

EXPERIENCED LEDGER keeper and teller required immediately. Apply in person to the Bank of Commerce, Douglas and Bay St.

EXPERIENCED CONVEYANCE secretary required. Salary commensurate with experience. Apply to Sandra Burns, 385-1411.

MATURE PERSON WITH BOOKkeeping experience, as well as experience in credit collection. Reply to Victoria Press, Box 655.

EXPERIENCED CONVEYANCing secretary required for pleasant downtown office, $750-$800. 386-9021.

LEGAL SECRETARY REQUIRED with experience in companies and mortgages, $850. 386-6754.

PART TIME MAG II TYPIST REquired for evening work in a legal firm, $4.50 per hour. 386-9021.

FULL TIME EXPERIENCED teller required, B-M Esquimalt. 385-3431, Mrs. Paulsen.

23 SKILLED TRADES

ADVERTISEMENTS IN THIS CLASIFICATION MUST COMPLY WITH THE BRITISH COLUMBIA HUMAN RIGHTS ACT

MARINE ELECTRICIAN FOREMAN
Successful applicant must be capable of supervising men and working to blue prints and be familiar with all phases of marine electrical work. Send resume to Victoria Press. box 672.

FIRST CLASS AUTOBODY REpair person. Good working conditions, with medical and insurance benefits. Permanent position, apply body shop manager, Cornell Chev. Olds, 385-5777, Victoria, B.C.

ELECTRICIAN WANTED FOR residential and commercial work. Must be fully experienced and able to work without supervision. Top wages to the right man. 478-4877.

EXPERIENCED GARMENT ALterationist. Part time. Phone for appointment. 592-6090.

23 SKILLED TRADES

Inco Limited
REQUIRES:
Process Labourers 5.55 per hr.
Mine Beginners 5.78 per hr.
(Underground)
Drillers (Underground) 6.25 per hr.
Maintenance Mechanics (Industrial) 6.585 to 7.045 per hr.
Stationary Engineers (2nd or 3rd Class Provincial papers)
Maintenance Welders 6.70 to 7.045 per hr.
Maintenance Electricians (Industrial) 6.815 to 7.16 per hr.

IN ADDITION TO THE ABOVE RATES WE OFFER:
—Cost of Living Allowance — .10 cents per hr. worked.
—Service Premiums — 11½ cents per hr. increase on completion of initial two, four and six month periods of employment.
—Shift premium — 20 cents afternoon — 25 cents midnight — Sunday Premium $1.00 per hour.

REQUIREMENTS — Solid employment history preferably in a related industry.
BENEFITS — Attractive benefits package includes drug prescription dental health, accidents, sickness and Life Insurance, pension and savings plan.

Thompson — LOCATED 470 MILES BY PAVED ROAD, NORTH OF Winnipeg. Population in excess of 20,000. Education facilities up to university entrance. Modern shopping facilities and wide range of recreational and community activities.

INTERVIEWS — A Company representative will conduct in following locations and on dates show:

CANADA MANPOWER CENTRE
810 FORT STREET
VICTORIA, B.C.
July 8th and 9th

GRADUATE OR REGISTERED nurse required for full time work in a personal care department. Please call 598-3326 for interview.

ROUGH CARPENTER AND finish carpenter. Top wages, 1017 Blanshard.

24 SALES PERSONS and AGENTS

ADVERTISEMENTS IN THIS CLASIFICATION MUST COMPLY WITH THE BRITISH COLUMBIA HUMAN RIGHTS ACT

CAREER SALES TRAINING
Recent changes in market conditions demand a professional approach to the selling of real estate. Tight money trends can limit sales for those who lack the tools of the progressive real estate company. Block Bros. western Canada's largest realtor, will train you in modern professional marketing methods that are a proven success.
Management opportunities arise from time to time within the company and the training offered to our staff is an asset competing for those positions.
If real estate is your career, our training methods can assist you in reaching your goal.
CALL NOW
INTERVIEW BY APPOINTMENT ONLY
CALL
BLOCK BROS. REALTY LTD.
478-5561
386-3231
477-1841

the Permanent
1125 DOUGLAS ST.
3647 SHELBOURNE ST.
Thinking of a Change?
We presently have 3 openings for professional Real Estate Salespeople. Stop in and discuss the opportunities available with Larry Brooks, 3647 Shelbourne Street, 477-0141, or Walt Slocomb, 1125 Douglas Street, 382-9191. Confidence assured.
Canada Permanent Trust Company

ON THE MOVE?
Are you considering a change? Castle Properties has room for a couple more REALTORS. We offer deluxe office facilities. Top commission split up to 90-10. Ample parking, convenient location. Regular Health-Life insurance and Fringe Benefits including Free signs and stationery. Professional help in listing and selling for the newly licensed Realtor, complete appraisal files and map room. Why not join our dynamic team of Realtors, drop in for a coffee anytime or phone me, Freddy Starke: 386-6164 OR 479-3866

LICENSED REALTOR
A young and progressive company, with two major projects available, are in need of one more Licensed Realtor to add to our small, congenial sales staff. All inquiries kept strictly confidential. Please call TODAY, for a more rewarding TOMORROW.
Knowles Realty Ltd.
384-8101

REALTORS
Phone for full details on the finest training programme to ensure your success in real estate.
GEORGE BLACKBURN
598-3344
JACK MEARS OAK BAY REALTY LTD.
3618 SHELBOURNE ST.

OFFICE EQUIPMENT AND SUPply firm requires aggressive, self-starting salesperson, for Victoria area. Exceptional opportunity for the right person. For appointment phone 386-8642, 9 to 5. Evenings 656-2386.

LARGE FINANCIAL ORGANIZAtion requires sales and service representative. Starting income to $300 per week, if qualified. 5 years training program, full benefits. Opportunity for management. Phone personnel manager at 382-2024.

MATURE SALESPERSON WITH experience in selling better ready-to-wear garments. Phone for appointment, 592-6090.

24 SALES PERSONS and AGENTS

Salesperson wanted for retail plumbing and electric store. Full-time. Call 386-2921. Ask for Mr. Bayne.

25 TEACHERS

ADVERTISEMENTS IN THIS CLASIFICATION MUST COMPLY WITH THE BRITISH COLUMBIA HUMAN RIGHTS ACT

WANTED
PRIMARY AND PRE-SCHOOL
A B.C. Certified primary teacher, holding also a B.C. Pre-School Teacher's Certificate, is required for the Centre, commencing September, 1976. Applications stating training, experience, and other pertinent information will be received by the undersigned. Further particulars available upon request.
Mrs. E. I. Parenteau,
Executive Director,
Children's Treatment Centre,
1675 Estevan Road, Nanaimo.

VOLUNTEER NEEDED TO teach life skills at the Indian Education Club William Head Prison for 2½ hours per week. If interested please reply to The Secretary IEC Box 4000 Postal Station A, Victoria.

26 PART TIME or TEMPORARY HELP

ADVERTISEMENTS IN THIS CLASIFICATION MUST COMPLY WITH THE BRITISH COLUMBIA HUMAN RIGHTS ACT

PART-TIME WORK AVAILABLE for mature snack bar help. Experience in catering or grill work an asset. Starting wage $3.25 per hr. Apply in person for application form, Esquimalt Sports Centre, 1151 Esquimalt Rd. 386-3261.

URGENTLY REQUIRE AN ACtive grandmother to care for 2 boys in my home 3-4 days a week. Must have a car. Near the Glanford elementary school. 479-8474 after 4 p.m. weekends.

PART-TIME FRONT DESK clerk required for deluxe hotel, switchboard and typing experience necessary, please call 386-1422 between 10 a.m. and 1 p.m. only.

SMALL CONSTRUCTION BUSIness requires experienced, part-time bookkeeper. Hours and salary to be negotiated. Phone 652-2910 or 652-2710.

SEMI-RETIRED SALESPERSON to sell furniture 3 days a week, for 5 weeks. Possibility of casual work thereafter. Apply Standard Furniture.

HAVE YOU 10 SPARE HOURS per week? Turn your free time into $100-$500 per month. For appointment call 383-4080.

MATURE LADY TO BABYSIT 4-month-old and 3-year-old in my home, Sidney area. Occasional days and evenings. 656-3679.

30 SITUATIONS WANTED

EXPERIENCED JANITOR WILL clean homes, offices and small stores. Fully equipped for windows, carpets, drapes, upholstery and floors. Free estimates. 478-6282.

10 YEARS' EXPERIENCE in management, rentals and maintenance of apartment buildings. To live-in. Apply Victoria Press, Box 657.

MIDDLE-AGED RELIABLE GARdener, permanent or part-time. $3.50 an hour in Greater Victoria, $4 in Saanich, etc. Phone 592-3528 after 6 p.m.

QUALIFIED SEAMSTRESS wants work making drapes, slip covers, bedspreads, etc. Workmanship guaranteed. 477-7022.

SECRETARY, LOOKING FOR temporary full-time job available till July 24. Victoria Press, Box 661.

SERVICE STATION OPERATOR, with diversified parts and service experience desires full or part time work. Phone 385-2784.

DOCUMENTS, MANUSCRIPTS OR what have you expertely typed by legal secretary. Divorce a specialty. Ph. 386-9617.

WILL BABYSIT ONE CHILD, my home or yours — Esquimalt, 382-0161.

2 YOUNG MEN WILL CUT YOUR lawn and do odd jobs. Phone Roy, 595-0297.

RETIRED ACCOUNTANT SEEKS part-time bookkeeping job, specializing automotive. 477-3296.

MY NAME IS PAUL. I AM 11 years old and need holiday work. Try me! Phone 479-2658.

TWO ABLE BODIED MEN WIT

GARDENING
hilda beastall

After Sowing, Patience Is Needed

The enthusiasm for vegetable growing in home gardens and allotments is equalled only by the anxiety about the length of time seeds take to show through the soil.

While knowing the time lapse before leaves show is an important point, so much depends on the condition of the soil, including dampness and temperature at ground level, that no rigid timing can be looked for.

The shortest period for vegetable seedlings to show leaves is probably three days for radishes and four days for the Early Snoball turnips. Corn Salad seedlings showed in 12 day, Lucullus swiss chard in eight. lettuce in 10, carrots in 13 and New Zealand spinach in 11 days.

These are actual recorded times for seeds sown in the open this season, though the situations were carefully chosen. They indicate that most vegetable seeds germinate within five to 15 days according to kind.

Germination means that the seed germ has broken out of the seed case that we see when we sow; it can be another 24 hours before sprouts show through the soil.

It can be a further 24 hours, in some cases, before the seed leaves expand. We notice too that after seed leaf expansion there may be a 48-hour pause, during which no apparent change takes place, but we are assured that the root system develop below soil level during this period, being nurtured by the green seed leaves. From then on, the leaf system and root system are co-ordinated and dependant one on the other for development.

The soil for seed growing needs to contain fibrous particles, broken down vegetation in other words. Soil from last year's compost heap is ideal. Since few of us have enough to spread over the whole growing section, this precious material can be roughly broken down on a wire screen, then spread in the marked row.

Thus the seeds will have this good rooting area before working their way down into the previously prepared soil below.

Even with this excellent soil condition, moisture must be present before germination is possible. Water along the row before sowing; cover the seeds to the required depth, then sprinkle with watering can rose atttachment or fine nozzle on the hose for larger areas.

For sprinkling seeds (the only time the word "sprinkling" is justified) have the lowest water pressure possible from the tap. In this way, the water drops will penetrate the loose soil surface and remain there instead of bouncing off, or worse, dislodging the seeds.

When we see the sparkling little leaves of New Zealand spinach glistening in the sun as the seedlings respond to the warmer weather, curly endive developing its ringlets, and Lucullus chard almost ready for thinning, we know that whatever care we are able to give in the early stages of growing will be repaid in flavorful produce within the next few weeks.

36 BUSINESS SERVICES and DIRECTORY

Draperies

DRAPERIES—FABRICS TRACKS
CUSTOM MADE AND INSTALLED
FREE ESTIMATES
1126 Quadra 386-2951
WE'RE NUMBER ONE

stevens interiors ltd.

HOURIGAN'S
Floor Covering Specialists
NOW SHOWING DRAPERIES
PROMPT IN-HOME SERVICE
715 PANDORA AVE. 386-2401

Dressmaking

CYNTHIA OF SATIN DOLL CREative dressmaking, 382-5096. Mon-Fri. 10-6.

VERY CREATIVE SEAMSTRESS will sew clothes for very reasonable price. 592-6556.

Drywall

BOARDING, TAPING AND TEXturing. Available immediately. 385-2993.

WILL DO ALL RUMPUS ROOMS, basements, and additions. Reasonable price. 477-6497.

Electrical Contractors

OLDER HOMES REWIRED — NO down payment. We finance through B.C. Hydro Plan.
EDDY'S ELECTRIC — 385-7666

ELECTRICAL WIRING AND REwiring, stove and dryer hook-ups. Reasonable. Licensed. 478-3806.

RESIDENTIAL WIRING, REASONABLE prices. Phone 383-9416 after 6 p.m.

FIRESIDE HOLDINGS LTD. Residential, new and rewiring. 478-9475.

Excavating

EXCAVATING, LAND CLEARing, road building, demolition, sand and gravel, equipment rentals. 24-hour service. Radio controlled.
O.K. Trucking Co. Ltd.
Bus. Office, 2840 Nanaimo. 386-3414
Dispatcher, 2720 Turner, 382-6136

WELCH'S BOBCAT (825 DIESEL) and trucking service, excavating, backhoe, rotovating, terracing, septic and drains, clean-up, hauling. Reasonable. I Care. 658-5501.

PEDERSEN EXCAVATING. Back-hoe work. Sewer installation. Free estimates. By hour or contract. 479-5963.

VICTORIA BOBCAT SERVICE, 3-ton dump truck. Landscaping-excavating. 10' backhoe, reasonable. 383-8101.

BOBCAT
Available to move dirt, gravel, etc. Reasonable rates. 477-0916.

R. BISSENDEN AND SON EXcavating. Backhoe. Owner-operator. 598-4490.

ROBERTSON'S EXCAVATING, 450 Case, land clearing, bulldozing and backhoe. 595-8530.

BACKHOE ON RUBBER, TANdem dump, sand and gravel. 479-4868.

BASEMENTS, SWIMMING pools, reservoirs, hauling and subdivision services. 652-1177.

Fencing

FENCING AND GATES — ALL types in wire or wood — supplied, installed or repaired. Island Chain Link Fencing Ltd. For free estimate — Phone 477-0332.

ALL TYPES OF FENCING. Quality work guaranteed. We design and construct. From the simple to the elaborate. 382-0982.

CHAIN LINK FENCING
Free estimates with no obligations. Phone Van Isle Chain Link fencing. 386-1841.

VAN-ISLE CHAIN LINK FENCing. Good fences make good neighbors. 386-1841 anytime.

SPECTRUM DEVELOPMENTS, 478-5206, 382-7309.

Flooring and Sanding

M&M FLOOR
COMPLETE FLOORING CENTRE
Hardwood, Carpets and Linos
532 William St., 384-0343
Nights: Al 386-3078—Mike 382-4818

Gardening

E. JACOBSEN'S GARDEN Maintenance returns to serve a greater Victoria, July 19. All requirements done, Scandinavian workmanship. 479-6955 except Sundays.

HARVEY'S LANDSCAPING AND Gardening Service. New lawn designing, lawncare maintaining by contract. Commercial, residential. Fong, 479-7078, 384-8621.

LICENSED GARDENER.
Cleanup, pruning, etc. Gardening year-round by contract. G. Barta, 479-9278.

DO YOU WANT SOMEONE YOU can trust with your flower beds and lawns! Work guaranteed. 384-8634.

BEAUTIFUL GARDENS. FOR garden clean-up, new lawns, garden maintenance or expert landscaping phone 384-9972.

TREES CUT BACK, HEDGES, shrubs trimmed. 12 years experience. 383-8363.

GARDEN, LAWN AND LANDSCaping Service. Victoria Garden Service. 479-1975.

GARDENING, LANDSCAPING, lawn maintenance, etc. Reasonable rates. 385-6966 after 5:30 p.m.

LARRY BEATTIE
Lawn and Garden Care.
385-8014

GARDEN AND LAWN CARE. reasonable rates. 658-8806 after 6.

FRANK'S GENERAL GARDENing and pruning. 477-6661.

Gutter Cleaning and Repair

Aluminum Gutters
5" CONTINUOUS in baked enamel B.C. ALUMINUM 479-7121
"THE NAME YOU KNOW"

LO-COST
Gutters cleaned (full treatment) repaired, replaced. Free estimates. 592-6273. Guaranteed.

Handymen

PLUMBING, CARPENTRY, electrical, renovations, rumpus rooms. $5 per hour, or estimate. 383-1233.

Hauling

MAN WITH ½-TON. $10 PER hour. 383-3528 or 383-6372.

MAN WITH HALF TON. $10 PER hour. 383-3528.

Home Improvements

ALCAN BUILDING PRODUCTS
Almetco Div.
SAVE HEATING DOLLARS
Storm Windows — Thermal Glass
Alcan Siding
Days 652-3901 Eves. 652-2761

CHARY CONSTRUCTION SERVICES LTD. 384-2429
Renovations — Repairs

RENOVATE, ADD-A-SUITE, WE can design, finance and build. 386-2910.

FEATURE KITCHEN CENTRE
2610 Douglas 385-4921
QUALITY WITH ECONOMY

Insulation

PACIFIC COAST INSULATION and Roofing Co. Ltd. 656-1513.

Janitor Service

EXPERT JANITORIAL SERvices by B.C.V.S. certified janitor. All phases, free estimates. 478-6282.

Landscaping

GARDEN CITY LANDSCAPING
FREE ESTIMATES
Phone 595-2622

HARVEY LANDSCAPING, NEW lawn, design, lawn care. Fong 479-7078, 384-8621.

Landscaping

BARKER LANDSCAPING LTD.
—since 1940—
Lawn specialists. Expert and considerate garden layout and shrub placement — sketches — ideas. Our expert stonemasons can build you anything in rock or slate — walls, patios, pools or pillars — etc. For a free competitive estimate, call 595 8323. Terms.

UNDER $150 AVERAGE YARD IN ONE DAY
Designing, Levelling, Preparing
SUNSET LANDSCAPING
477-0916

MARLEE GARDENS LTD. Landscaping, new lawns, lawn and garden renewal. Free estimates, reasonable rates. Call 652-3705.

SAANICH LANDSCAPING
Complete landscaping, stonework, sidewalks and lawns. Lowest price. Free estimates. 479-6490.

NEW LAWNS FROM $50. DON'T do that landscaping until you call us. Free estimates, new life landscaping. 385-5475.

Masonry

J. HANNAH MASONRY. CHIMneys and fireplace facings. 477-5822 evenings.

HIQUAL MASONRY. HIGHLY specialized in general masonry work. 383-8228. 478-6152.

INE BRICK WORK. COMMERcial, residential, reasonable rates. 86-2604.

FIREPLACES, REPAIRS, BRICK or stone work. Reasonable rates. 656-4829.

Moving

DRUM CARTAGE
Moving and storage. House and apartment moving, pickup and deliveries. Professional men at competitive prices. Month-end appointments available to the last minute. 383-9861.

TROJAN MOVERS — LOCAL moving, careful handling, $20 per hour, Monday through Friday, $25 on weekends. OAP special rates. 20' Van and 2 men. Fully insured. Compare! Phone 478-7368.

BISSONS MOVING AND Storage Ltd., household and piano moving specialists. Serving Victoria and Vancouver Island, 384-6442.

MEL'S MOVERS
Local deliveries and household moves. Reliable service at reasonable rates. 384-2523.

MOVING?
Professional movers for $20 per hour. Comerford Brothers Moving and Cartage, 386-0293, or 383-1078.

Painters and Decorators

ISLAND DECORATORS
Painters Paperhangers
Spray Painters
Plaster Repairs
Convenient Time Payments
383-9059 Eves. 382-1479

CLARK AND PATTISON PAINTING CONTRACTORS LTD. Brush or spray. Paperhangers. Texture and vinyl work. Will do all or part of any job and anthes steel scaffoldinu. Rentals of all painters equipment. Terms if desired. Phone 384-0443 or 384-8831.

BROTHERS PAINTING AND DECORATING
Free appraisals, cost consultant. All types of painting. All types of repairs. Commercial, farm, residential. Lowest rates. Terms. Work guaranteed. 383-8112.

DOWSON PAINTING CONTRACTORS 385-6042
Residential, commercial. Ames Topline Paint. Home answering service. Work guaranteed.

PAINTING
$5.00 PER HOUR
Or will contract. Phone Warren, 592-4698 or Wally, 384-4048.

24-HOUR SERVICE, WE OFFER: quality workmanship, top quality paint, free estimates, interior or exterior. 386-7832. We put care in our work.

IF YOU HAVE A PAINT JOB large or small, a free estimate is yours by giving me a call. 383-5427.

EXP. ENGLISH PAINTER
Int. and Ext., 35 yrs. exp.
Paperhanging, Minor Repairs
Free Estimates. After 6, 478-1810.

PAINTING AND DECORATING from 15 years' experience. Guaranteed job and free estimate. 598-8240.

PAINTING EXTERIOR AND INTErior, by master tradesman, reasonable rates, free estimates. 477-8276, 592-7822.

INTERIOR — EXTERIOR
Special low rates. For clean job. Self employed. Phone Douglas at 477-5207.

PROFESSIONAL WOODWORK, painting and papering. Satisfaction guaranteed. Call 478-6446.

BMB PAINTING AND ROOFING Ltd. Free estimates. Reasonable rates. 479-4547.

STUDENT WITH EXPERIENCE requires interior and exterior house painting. 598-4153.

PAINTING AND DECORATING, reasonable rates, satisfaction guaranteed. Terms. 595-4905, 479-2473.

I. CRIGHTON, PAINTING AND decorating. Free estimates, 20 years experience, 383-0639.

INTERIOR - EXTERIOR DECORating, Painting, Renovations to your satisfaction. 384-5313.

SUPERIOR HOUSE PAINTING. 652-1210.

Paving

TRI-WAY PAVING

DRIVEWAYS — PARKING AREAS
A solid job at a sensible price. Call Barrie Cook at 478-3333 or 479-6952. FREE ESTIMATE.

Plasterers

FRED BLANCHARD AND SONS Ltd. Lathing, plastering and stucco work, repairs. Phone 386-7421 and eves. 656-4211.

DUNCAN STUCCO
Stucco and drywall. 479-8163.

COLEMAN PLASTERING LTD. Lath. Plaster and Stucco. 598-3433.

STUCCOING, PLASTERING, ALterations. Reasonable. 479-4779.

Plumbing and Heating

LAURIE'S PLUMBING AND heating. Residential, commercial and industrial, 477-8831.

Roofing and Siding

PARKER JOHNSTON LTD.
1855 BLANSHARD. 382-9181
"Roofing Victoria Since 1935"

H AND R ROOFING
Cedar shakes. Free estimates. Call 656-3264.

HESLOP BROS. ROOFING EXpert in steep cedar work. 479-3274.

ROOFER WITH EQUIPMENT available. 382-7595.

Stucco

H AND S STUCCO AND PLASTering, repair work, 656-4556.

Tailors

OAK BAY TAILORS
Tailoring, alterations ladies and men Quality leather alterations. 1826 Oak Bay Ave. 598-4131

Tree Service

TREE SERVICE
BY
CEDARDALE
Specialists for oaks, elms and arbutus.
385-9931

MOUNT VIEW TREE SERVICE
Everything in trees.
Big or small, we do them all. 479-3873.

TREES TOPPED, LIMBED, felled. Selective lot clearing. Insured. Free estimates. 384-8877.

TREES FELLED, PRUNED OR topped. Reasonable rates. Prompt service. Insured, 642-5045 anytime.

38 TRAVEL

U.K. CHARTER FLIGHTS
VICTORIA - LONDON
VICTORIA
Aug. 11-Sept. 1 — (3 wks.)
$469
Aug. 31-Oct. 5 — (5 wks.)
$439
Direct flights from Victoria at the same price as flights originating in Vancouver. Phone 384-7121.
IMMEDIATE CONFIRMATION on Flights from 2 weeks or as long as 3 months.
BUDGET TRAVEL

RENO OR VEGAS FLIGHTS
weekly from Vancouver. DIRECT FLIGHTS FROM VICTORIA Sept. 12, 19, 26; Oct. 3, 10, 17.
RENO BUS
July 10, 24,
Aug. 14, 18
DISNEYLAND BUS
From Victoria, July 17, August 14

DISNEYFLIGHTS, CALIFORNIA MARITIME HOLIDAYS
2620 QUADRA
382-4271
ALL FUN HOLIDAYS

GOLD DIGGERS!
RENO!
Every Saturday until June 30 beginning again Aug. 14! $124.50 dbl.
DISNEYLAND!
July 10 thru Aug. 28 from $193.50.
For information call
388-7111
(At the Imperial Inn)
1961 Douglas Street

RENO!
LAS VEGAS!
DISNEYLAND!
By coach or air.
We offer the Finest Tours available.
WHITTOME'S TRAVEL
Victoria — 1111 Blanshard St. 388-4271
Duncan — 126 Station St. 748-8128 748-8128
J. H. WHITTOME and CO. LTD.

REDWING HOLIDAYS
RENO — DISNEYLAND AND OTHERS
FLIGHT OR BUS
383-5311 382-5194

FOR RENT — CONDOMINIUM IN Maui. 478-7287 after 3 p.m.

39 PERSONALS

NEW MESSAGE TO THE YOUNG lady who phoned "E" at phone number ending with digits 31 recently. Telephone company has connected my line to outside answering service several days earlier by mistake. This brought some confusion. Terribly sorry dear in case you phoned. Please try again. If already gone a secretary will answer during my absence. Am looking forward to hearing from you preferably now or when I come back. Love "E."

A NON-PROFIT GROUP IN need of carpets, tumbling mats and cushions for a summer children's play group. If you can donate or loan for 2 months please phone 388-4281, Friday, July 2, or Monday, July 5, business hours.

YOUNG WOMAN SEEKS COMpanionship with man of means. Age no barrier. Reply Victoria Press, Box 667.

ANYONE SEEING CAR ACcident corner Blanshard and Hillside on June 25, approximately 4:35, phone 652-2224.

WHO CARES IF YOU ARE pregnant? Birthright does. Phone 384-1431.

40 BUSINESS PERSONALS

DIVORCE
You may not have to be separated 3 years to get Divorced!
1. No money down—monthly payments.
2. Includes laywer's fees.
3. Your divorce can begin immed. For further information call:
Victoria Office
383-6724
LUXFORD DIVORCE SYSTEMS (1976) INC.
210-620 View St.
Chargex, Master Charge Welcome
VANCOUVER OFFICE, 687-2835

HYPNOSIS
Stop smoking, lose weight, sleep soundly, master emotions, eliminate nervous tension, break negative habits. Lecture service available. Professional hypnosis by appointment only.
Alpha Centre—595-4022

YOU'RE DRINKING WATER CAN shorten your life. By Dr. Walker, write for free report. P.B. Box 219, Victoria, B.C.

THINKING DIVORCE?
call
Victoria Divorce Service Ltd.
386-9617

LONELY? FIND A COMPATIBLE companion through Emily Quest. Write P.O. Box 5220, Victoria.

PRIVATE POOL AND SAUNA, restricted availability. Details. 386-2812

HEATHER IS RETURNING TO Mr. BZ's. 385-6621.

42 EDUCATION

TEEN SEWING CLASSES
August 3rd to 13th. 8 lessons. Small classes. Register now. Sawyer Sewing Centres, 840 Fort Street, Victoria. 388-6228.

TUTORING PROFESSIONAL help by experienced teacher French, math, new and old methods. 598-2331.

TUTORING, PRIMARY GRADES. Reading, spelling, phonics, math, remedial specialty. 385-8350.

HERMANAS SCHOOL FOR girls, Grades 3 and 4. 592-9486.

60 FUEL

SPECIAL—SPECIAL
One load of Mixed Wood, $10
One load of Fir Mill Wood, $24.95
BEST FUEL COMPANY 384-5524

MANDER TRUCKING 478-5832
Agricultural sawdust, hem and fir. Cedar hog fuel, or riding rings. Evenings 477-5053, 479-7629.

FIREPLACE WOOD FOR SALE. Split, delivered and stacked. Call 384-6339.

63 TIMBER

WANTED TIMBER
FELLED, BUCKED or STANDING
Fir, Cedar or Hemlock
TOP PRICES PAID
Ideal Sawmill Ltd. 385-0441

WANTED: STANDING TIMBER and contract skidding. 478-3826.

WANTED: CEDAR LOGS SUITable for shakes. 478-2740, 383-2243.

65 BUILDING SUPPLIES

STEWART & HUDSON

ALMETCO WHITE ALUMINUM WINDOW SCREENS
15% Off All Stock
One Week Only

CEDAR POSTS
4" x 4" Utility S-4-S
6" Posts 99c ea.
5" x 5" C & S Rough
Cedar 8' Posts $4.44 ea.

SWEDISH BALL LIGHT FIXTURES
8" $7.99 complete
10" $9.99 complete

LUMBER VALUES
2"x3"x96" Economy 33c ea.
2"x4"x92¼" Utility 79c ea
1"x10' Ranch Panel Shorts
4 pcs. per bundle—3' long
$1.59 per Bundle

PLYWOOD SHEETING SPECIAL
⅜" Fir Plywood Standard Sheeting. Reg. $7.70
$6.29 4'x8' Sheet

CEDAR COMPOST BOXES
Pre-cuts and Ready to Assemble
4'x6'x3' Deep
Fuel 1" Rough Cedar Construction
$13.95 Complete

Chargex—Master Charge
Budget Accounts
Open Mon.-Sat., 7:30-5:30

STEWART & HUDSON Ltd.
400 Gorge Rd. E. 386-3211

IMPERIAL BUILDING MATERIALS LTD.
The Builders Supply Home

SUPER SALE
ASPHALT ROOFING SHINGLES
Prices have increased but while present stocks last—
210 lb. Self Sealing
210 lb. Permalite Interlock
$19.95 square

FIBERGLASS INSULATION
15 x 48" Friction Fit
R7-2½"-150 $11.40

DECADEX
Brush-on seamless weatherproofing for sundecks, porches and marine application $22.18 5 litres (1.1 gal.)

BUY WHERE THE BUILDER BUYS FOR LESS.
Master Charge — Chargex
2955 DOUGLAS ST.
386-1401
STORE HOURS
Mon.-Fri. 8-5, Sat. 8-12
Member of Victoria HUDAC

SAANICH LUMBER YARDS
3041 Douglas 385-2486
Materials for 12x20 garage roofing extra $320.00
8' x 10' Greenhouse $245.00
Work Bench materials $ 12.00
Compost Box, 4'x6' $ 10.00
Sabot Kit (sailing-Pram Ginghy Kit
Garden Sheds 6'x7'7"
Chicken Coop 6'x6'7"

USED FACE BRICKS, EXcellent for patios, barbeques, fences, etc. 477-3010.

65 BUILDING SUPPLIES

Home Lumber

LUMBER SPECIAL
Price per 1000 BM

2x4—6' BTR. Hem	$ 75
2x4—8' 2 BTR. Hem Studs	$155
1x10 M-R Shiplap Hem	$149
2x4 Std. BRT. Hem	$169
2x4 Utility Fir	$110
2x6 Utility Fir	$109

FIR PLYWOOD

4x8—⅜ Std. T-G	$9.95
4x8—⅜ Uns. D	$4.91

PLYWOOD CABINET

4x8—¾ L.C. Sen.	$32.95
1x12 K.D. Spruce Shelving Lin. ft.	.39

GYPROC SPECIAL
Price per 1000

½" Gyproc	$ 85.00
½" Firestop	$ 95.00
⅝" Firestop	$110.00

INSULATION
Price per 1000

R7x2½" Fiberglas	$ 72.00
R12x3½" Fiberglas	$120.00
R20x6" Fiberglas	$205.00

STUCCO WIRE
16—16" $ 23.50

NAILS
2¼ plus 3¼ CW. $ 13.95

ASHPHALT SHINGLE
210 Wt. Self Seal $ 19.50

SPECIAL QUANTITY DISCOUNTS ON VOLUME ORDERS

DELIVERIES Made ANYWHERE on VANCOUVER ISLAND. Before you buy COMPARE OUR PRICES. For QUALITY SERVICE and GUARANTEED SAVINGS, phone:

HOME LUMBER and BUILDING SUPPLY
470 ARDERSIER RD.
386-3374 — 385-8711

SLEGG BROTHERS CASHWAY LUMBER

OLYMPIC STAIN
$12.95 Gallon
Phone Ron at 656-1125 for quote on 10 gallons or more. Contractors and home builders we specialize in low quotations for quantity purchases. Accounts opened for builders.
Sidney — 656-1125
9764 Fifth St.
Victoria — 388-9975
1496 Admirals Road

Cubbon on Cook

4x8x5-16 D Fir Ply	5.99	4.99
4x8x⅜ D Fir Ply	6.99	5.59
4x8x½ D Fir Ply	9.59	7.49
4x8x⅝ D Fir Ply	10.39	8.79
4x8x¾ D Fir Ply	10.99	10.99
¾x12 Cedar Bevel Siding L.F.		.13
1x4 Spruce Strapping L.F.		.05
27" Vinyl Carpet Runner		.45
4x8 1-16 Counter Laminate		11.99
Pre-hung door Complete		23.95
42" Garden Stakes 75 pcs.		3.49
Compost Boxes		10.95
Concrete Incinerators		16.75
No. 3 Cedar Lath Bundle	ea.	5.00

1720 Cook Chargex Ph. 384-8181

MOORE WHITTINGTON LUMBER LTD.
3614 BRIDGE ST.
386-1388

DOORS
Victoria's door headquarters.
All types — entrance, pre-hung, pocket door frames.
Some seconds and inventory clearance items at low prices.
Victoria's only complete:
SASH, DOOR and MILLWORK MANUFACTURING PLANT.

70 MUSICAL INSTRUMENTS

HAMMOND ORGON STUDIO
SALES from $699
SERVICE—all makes
LESSONS—all levels
Free Parking 3400 DOUGLAS
Across from Town and Country
388-9177

WEEKLY SPECIAL
UNICORD FOLK GUITARS
REG. $119.95 NOW $89.95
HALL-FAIRFIELD
"Doorway to YOUR world of MUSIC"
728- Fort St. 385-3307

PAMUS
MUSICAL INSTRUMENTS
"Where Good Music Begins"
1108 Blanshard St 386 8473

PLAYER ORGANS
GLEESON MUSIC CITY
829 Broughton
(near Royal Theatre)
Parking at Rear — 388-9632

LINKON TRIPLE 8 STRING steel guitar with case $280; Fender guitars from $280.
SOFT SOUNDS
2031 Oak Bay Ave. 598-1524

VOX 2 MANUAL COMBO ORGAN, leslie and amp, new condition. $1195. 479-2848.

MARSHALL 100 WATT HEAD, excellent condition. 479-2219.

70 MUSICAL INSTRUMENTS

SUMMER CLEARANCE
New Allen Theatre organ $8,500. Now $7,500
Slightly used Conn Theaterette $5,195. Now $4,695
Hammond "Cougar" $2,495. Now $2,195
Kimball Swinger 200 $1,295. Now $1,095.
Thomas "Artiste" $795. Now $645.
Lowrey "Holiday" $695. Now $545.
Chord organs from $49 and up.
SOUND OF MUSIC SALES LTD.
REGINALD STONE MANAGER
1517 Quadra St.
383-0239

YAMAHA
Says — "YOU CAN DO IT"
Summer fun can include music. Come in today and see how easy it is to play.
"YOU CAN DO IT"
Mayfair 386-6339
Bay 384-9131
Northbrook 758-1151
James Piano and Organ

SUMMER SALE CONTINUES
FARFISA 52RK
Leslie Spkr.
Cassette Recorder
Rythm Box
$1140
BERNIE PORTER MUSIC
382-9542 Park Free
Until 9:00 P.M.

Scott PIANO & ORGAN
DOWNTOWN
One only — Bell Spinet piano, used, excellent condition throughout. $1095. Includes matching bench.
612 FORT 386-2434

RENTALS
Large stock of guitars and amps from $6 daily
SPECIAL weekend or monthly rates
NELSON'S Music Centre
1315 GOVT. 385-9728

1966 LUDWIG SUPER CLASSIC drum set. Excellent condition, asking $600 or best offer. Call Bob Jr. at 477-8749.

1964 FENDER TWIN REVERB with e.v.s.r.o. speakers 75 watts great amp $650 or best offer 388-4749.

PIANO TECHNICIAN HAS SEVeral re-conditioned pianos for sale reasonably priced and guaranteed. 385-4807 or 384-3935.

MUST SELL URGENTLY GIBSON SG electric guitar, $400 or best offer. $479-3000.

PEAVEY VINTAGE GUITAR AMplifier for sale. excellent condition. Offers. 478-5156.

CLARINET FOR SALE. $50. Good condition. Alto-recorder, like new. $10. 383-1435.

FENDER PRECISION BASS with case, nearly new. 595-4286 after 5:30.

UPRIGHT ENGLISH PIANO, needs tuning, must sell. Asking $325. 385-5890.

GOOD UPRIGHT PIANO FOR sale. Re-conditioned and refinished. $850. 384-3935. or 381-4807.

YAMAHA FG 230, 12-STRING guitar, Fender jazz base. 592-6293.

PIANO TUNER — CRAFTSMAN. Norman Duckworth, 595-5251.

WURLITZER ELECTRIC ORGAN, make offer. 386-3046.

71 MUSIC TEACHERS

SUMMER ORGAN REFRESHER COURSE
8 weeks start's July 9 $39.95
KAWAI KEYBORD STUDIOS
3621 Douglas 386-3912

WILL TEACH GUITAR THEORY and note reading. 385-8437. Ask for Kirk.

ORGAN LESSONS 386-3912 KAWAI Keyboard Studios, 3261 Douglas.

77 MOTORCYCLES

USED BIKES

ROAD

'74 Harley Sportster	$3095
'75 Yamaha 500 (Faring)	$1795
'74 Honda 550	$1795
'72 BMW 600	$1795
'75 Suzuki 380	$1299
'75 Suzuki 500	$1299
'74 Yamaha 250	$ 995
'73 Suzuki 185	$ 795
'71 Honda 350 (1 owner)	$ 750
'72 Yamaha 75 Scooter	$ 395

TRAIL

'75 Yamaha 250 Enduro	$ 998
'74 Yamaha 360 Enduro	$1095
'74 Yamaha 360 Enduro	$ 795
'73 Kawasaki 250	$ 695
'73 Honda 250	$ 595
'73 Honda 250	$ 450
'74 Honda 175	$ 849
'73 Yamaha 125	$ 565
'73 Honda 125	$ 565

PLUS MANY MANY MORE

New Yamaha Special
New 1975 Yamaha 125 Enduro's $899
See them all at
MULLINS MARINE SALES LTD.
382-1928 382-4515
925 Yates St. DL-00365A

HONDA - SUZUKI CAN-AM
New and Used
Parts—Accessories—Service
COLWOOD HONDA
Div. Mullins Marine
2781 Millstream 478-8831
Left off hwy. at Western Speedway. D.L. 00366A.

FREDERICK MOTORS
MOTORCYCLE SALES
KAWASAKI
SUZUKI — BMW
Repairs — Service — To All Makes
616 Queens DL-00834A 383-0823
BIG BORE KITS
and Hi-Performance cams for Kawasakis and Hondas now in stock at
POWERTOWN M.C.
384-1249 614 Grenville

1971 TRIUMPH BOONEVILLE 650 cc, immaculate, low mileage. Offers. 477-4700.

750 HONDA CHOPPER, IMMACUlate showroom condition, open to offers. Phone evenings, 477-8831.

1974 HONDA CD 175, $550, 4,300 miles, needs minor repairs. 478-0928 ater 5 p.m.

HONDA 50 STEP THROUGH, EXcellent condition, 2 helmets, $250. 384-7291.

1972 SUZUKI 250 TRAIL, STREET modified, tuned tested, excellent condition. 384-4370.

BROOKLAND MOTORCYCLES
Harley-Davidson-Honda
937 Fort DL-13721 383-5926

'76 HONDA MR 175 ELSINORE. Knobbies with head and tail lights. 500 miles, as new, $995. 477-2666.

HONDA 90 TRAIL ONLY 2600 miles, excellent condition. $350. 656-3775.

1974 BENELLI, 65 C-C MINIbike, licensed and B.C. tested. Low mileage, $300. 384-8400.

'69 HONDA 90CC, LIKE NEW. $250 or best offer. 388-1443. Private Moreland after 4 p.m.

1972 NORTON INTERSTATE, AS new, 300 miles on new Combat engine, $1500. 386-1236.

1974 YAMAHA 125. EXCELLENT condition, 2,200 miles, helmet included, price negotiable. 477-8437.

'74 YAMAHA 250 ENDURO, GOOD mechanical shape, $550. 652-3388 after 6.

EXCELLENT 1974 YAMAHA 80 mini Enduro, lights, helmets, offers on $425. 477-9114.

'74 HONDA CR 125, NEEDS PISton, runs good, $450. 479-7964 before 1 p.m.

1971 350 HONDA, FAIRLY GOOD condition, needs work but runs, asking anything over $150. 382-4478.

FOR SALE, HONDA, '70 Stepthrough, 2,000 miles, excellent shape, $190. 595-2178.

1974 NORTON COMMANDO 850CC low miles new paint $1800 or best offer. 49 Lindon Ave. 384-6228.

'71 YAMAHA 175 ENDURO, JUST rebuilt engine, excellent running condition, no lights. $350. 592-3182.

KEYSTONE MINI BIKE, FRAME in good condition, engine needs rings. $40. 598-6452, after 4.

1974 SUZUKI, 5,000 MILES, GOOD condition, $750. 478-6467.

MINI BIKE FOR SALE, $135 OR offers. 592-7707.

1974 HONDA 750, EXCELLENT condition, $1,700. 478-5677.

HONDA 1974 CB 360, 4200 MILES, 383-8168.

1974 YAMAHA 125 MX HIGH performance. $825. 478-4069.

'72 YAMAHA 250, 8,300 MILES. Mint, with helmet, $750. 592-3290.

BLUE 1970 HONDA 350, VERY good shape, $575. 592-3324.

1972 HONDA 750, EXCELLENT condition. $1300 or offers. 477-1218.

1975 YAMAHA 100 CC STREET bike, $550. Phone 656-3638.

1973 175 CC HONDA STREET bike, $400. 656-5183.

1972 HONDA 350 TWIN, ASKING $650. 382-6435.

1974 SUZUKI GT 185, GOOD CONdition. $950. 477-3559.

'68 YAMAHA 250 TWIN, NEEDS tuneup, offers. 382-4034.

1967 YAMAHA 60 SPORT, LIKE new condition, $275. 382-5402.

IMMACULATE, '71 HONDA CB 350, $695. 477-8491.

HONDA 500-4, GOOD CONDITION. $800. 478-4881.

1974 HONDA CR125M ELSINORE, good condition. 746-7758 Duncan.

72 YAMAHA 200 TWIN, STREET, good condition, $350. 479-4003.

'72 YAMAHA 350, 8,300 MILES. Mint, with helmet, $750. 592-3290.

1972 HONDA 350 STREET, EXcellent condition. $650. 477-3942.

SUZUKI 250, 1970, IMMACULATE condition. $575. 477-5389.

78 BICYCLES

Russ Hay On Government
2542 GOVERNMENT ST.
Between Bay and Hillside
The Leading Bike Shop
SKATE BOARD SPECIAL $19.95
384-4722
MASTER CHARGE
TRADES WELCOME
CHARGEX
Open Mon.-Sat. 8:30-5:30
Friday 'til 9

A BIKE
For every size . . .
and
Every budget at
ESQUIMALT OAK BAY BICYCLE
1215 Esquimalt Rd. 388-4712
1968 Oak Bay Ave. 598-4111

BUY, SELL, TRADE, REPAIR Deal direct with qualified, mechanic, save 50% on labor. Expert buckled wheel. New, used bikes, all sizes, lowest prices. Open 8-8; Sun. 12-5. 384-5514. Reno Industries, 2519 Govt.

RALEIGH FOLDERS, BRAND new, two, convenient storing, yacht, etc. including extras. 3-speed. Price $125 each. 652-3463.

TOGETHERNESS ON 2 WHEELS Tandem, Gitane 10 speed, as new. $200. o.n.o 479-7953.

BRC 10-SPEED, 21" FRAME. EXcellent condition, $60. 383-5663.

RALEIGH 5-SPEED MAN'S BICYcle, like new. $100. 386-0314.

BOY'S NEW BLAZER BICYCLE. Won in contest. 479-6415.

80 BOATS and MARINE

IT'S THE SERVICE "THAT SETS US APART"
TRADE-INS
Look these over and MAKE US AN OFFER!

22½' Custom Built SUN BRIDGE
Exceptionally heavily built, featuring a flush deck-cockpit, full instrumentation; forward cabin has enclosed head, double birth 7' long, 2 single berths, dinette, full galley including electric refer. Some of the extras include: anchor plege, VHF radio, trim tabs, depth sounder.

22½' Lynwood Cr.
This is the hard-top model with camper cockpit cover, extras include a marine head, anchor pkg. , safety gear, full galley and a dinghy.

SEE OUR NEW
BAYLINER
HOURSTON GLASSCRAFT
CAL GLASS
Boats in stock

GIBSON
POWERCRAFT CENTRE LTD.
(near Bay)
2520 GOVERNMENT ST.
382-8291

Oak Bay
BOAT BROKERAGE
OPEN 7 DAYS
At The Marina
1327 Beach Drive
598-3393

Double Eagle
14', 16', 17', 18'6", 20', 23'
Canaventure
14', 16', 17'
CATALINA Yachts
22', 27', 30'
TANZER Yachts
14', 16', 22', 26', 28'
PACKAGE DEALS our specialty
Authorized JOHNSON, OMC dealer
Bob Whyte Marine
SALES AND SERVICE
2265 Harbour 656-6421

SIDNEY PROPELLER AND MARINE POWER LTD.
Sales and service on Farryman Diesel, Volvo Penta Diesel, Barlow Winches, Acculux Flashlights, Espar Diesel heaters, 656-3421.

26' COLUMBIA SLOOP
Excellent condition. Roomy, ideal for cruising and racing. $13,300. 598-2156.

11½' FRONTIERS MAN, FIBREglass boat 7½ h.p. Merc. 5-gallon tank, 500 pounds Explorer trailer, oars, rod holder, all as new. Complete outfit $795. 652-1709.

20' FIBERGLASS, BRANDLmayr, 1975 Johnson 40 h.p. 383-9395.

15½' CHRYSLER BOAT WITH 105 H.P. motor and trailer. As new. $4,000. Worth $5,000. 658-5479.

22' HARDTOP CRUISER, I-O, nothing to buy, very economical, well maintained. $9500. 656-3736.

14' BOAT AND TRAILER. NEW 20-horsepower motor. $1250. 592-3992.

10-H.P. OUTBOARD MOTOR, $400, 16' clinker, no motor, $100.

80 BOATS and MARINE

CHRYSLER SUMMER SAVINGS SALE

We're starting our summer celebration

RIGHT NOW – on many new motors

Look at these

3.6 h.p.	SAVE $ 50.00
5 h.p.	SAVE $ 55.00
6 h.p.	SAVE $ 75.00
8 h.p.	SAVE $ 85.00
10 h.p.	SAVE $ 95.00
15 h.p.	SAVE $100.00
20 h.p.	SAVE $125.00

Parts - Service
Accessories
Top Trade Allowances
Convenient Financing

SALE ENDS JULY 10

VICTORIA LAWNMOWER & MARINE
834 Johnson 386-8338

SEE THE NEW CHRYSLER DIESELS IN STOCK

M6—33—198 cu. inches, 100 H.P. at 4000 R.P.M.
CM6—55 TI—331 cu inches, 200 H.P. at 3150 R.P.M.
CM6—55NA—331 cu. inches, 130 H.P. at 3150 R.P.M.
ALSO
2—283 Chriscraft 2½; 1 Red. gear R and L. Good condition.
1—390 cu. inches Ford 2; 1 Red. gear, used.
1-6—354—T Perkins diesel, rebuilt, 2.5; 1 Red gear.
HARBOUR MACHINE LTD.
383-6555 31 Erie St.

MERCURY - HONDA
outboards
DOUBLE EAGLE
boats
HONDA
power products
MULLINS MARINE SALES LTD.
382-1928 382-4515
925 Yates St.

HORWOOD MARINE
Horwood Marine Ltd.
THURS.-FRI. 9-9
385-1451
823 Pandora
COLWOOD LOCATION
Tues.-Fri. 12-9
Sat. 9-5
Across from Farmers' Market on Old Island Hwy.
478-8211
"We Will Match or Better Any K and C Deal"

VAN ISLE MARINA
BROKERAGE
LAUNCHING RAMP
FUEL DOCK
Vacuum pump, oil change. Complete line of filters and accessories for all vessels. Open 7 days a week, 7-8 p.m.
VAN ISLE MARINA CO. LTD.
Tsehum Harbour Box 2130
656-1138 Sidney, B.C.

TRADES ACCEPTED
$7995
20' Fiberform Tri-hull cruiser. Full galley with stove, sink, ice-box and dinette. 150 hrs on Mercruiser, 140 h.p. IOB with power trim. Excellent condition. Many extras. Current replacement price $13,000. Will consider smaller boat or car as part trade. 382-0175 evenings, 385-5708 days.

PRIVATE
23' FIBERFORM Fly Bridge, loaded, trailer $14,500
38' EX-RCAF Crash Boat, Live-aboard, sleeps 7 $13,900
23' CUSTOM BUILT Volvo-powered, refinished inside and out, like new $6500
479-8301 after 5.

FOR SAFETY SAKE
Radios — CB — VHF — SSB
Sounders — Flasher — Chart, Sales — Service and installation. Ball and Shemilt Electronics Ltd. 1 West Burnside Rd. 386-9414.

Chrysler Outboards
See us for Sales—Parts—Repairs
KEN PRASING EQUIPMENT
478-9313 800 Goldstream

MUST BE SOLD
1958 Well-built 28' Chriscraft Constellation, in good condition, fully equipped, stand-up head, sleeps 5, twin 6 cylinders are easy on fuel. $12,800.—478-3940.

25' CARVEL DOUBLE CEDAR planked log salvage boat. Ideal as all weather pleasure fishing boat. $3,900. 477-2592 for additional information.

21' SLOOP, STOVE, SINK, HEAD, sleeps 5, all stainless rigging, Johnson 9.9 plus moorage to April, 1977. $7,500. 385-6550.

30' OCEAN-GOING YAWL, fully equipped, excellent condition, yellow cedar over oak, to be seen at Brentwood Government wharf, or phone 112-537-2808.

ALBIN — 25 DIESEL FG CRUISER, fridge, thermostat furnace, radio-phone, swim grid, $21,000. 598-4023.

SKAGIT FIBREGLASS BOAT, camper top, trailer, 40-h.p. Evinrude, good condition. $1,600. 478-4943.

8' SABOT SAILING DINGHY, complete. $250. 592-1316.

FIBERFORM SITKA 79 HOURS, C.B., loaded, kicker, new. Offers. 478-8867 after 5.

BALBOA 20, 3 SAILS, TRAILER, anodized mast, $5,100. 112-537-5804.

27' GRENFELL EXPRESS CRUISER for sale or trade. See swap Classification 115.

80 BOATS and MARINE

DUNCAN BOATLAND

MERCURY Madness Sale

4.5 h.p.	$428.95
7.5 h.p.	$614.95
9.8 h.p.	$674.95
20 h.p.	$816.95

All include gas tank and hose

SUPER SAVINGS
On all MERCURY outboards

17' CALL GLASS I.O.
—120 Mercruiser
—Wiper
—Bilge pump and blower
—Camper top
—1550 Road Runner Trailer
$5,995

REINELL
SEA RAY
Mercury Outboards
VANCOUVER ISLAND'S OUTSTANDING BOAT CENTRE
DUNCAN BOATLAND
746-4158

SUMMER SALE

NEW LARSONS

160AA—120 Merc.	SALE $6995
170AA—140 Merc.	SALE $8395
195 MANTA — 140 Merc.	SALE $8995
21 Day — 165 Merc.	SALE $10,995
21 CUDDY — 188 Merc.	SALE $11,595
21 EXPRESS — 188 Merc.	SALE $14,595
23 CUDDY — 188 Merc.	SALE $14,995
23 EXPRESS — 188 Merc.	SALE $17,595

NEW SANGSTERS

18' TEX. 120 Merc.	SALE $6495
18' COHO 120 Merc.	SALE $6995
18' BOW RIDE 120	SALE $6995
18' CUDDY 140 Merc.	SALE $7995
20' CUDDY — 165 Merc.	SALE $9995
22' DOLPHIN — 188 Merc.	SALE $11,995
23' CHINOOK — 188 Merc.	SALE $12,995
25' C-B — 233 Merc.	SALE $18,900

USED BOATS

15' K and C O-B 60 H.P. Evinrude elec.	SALE $2295
16' GLASTRON OB 65 Merc. Elec.	SALE $3695
19' HOURSTON H-T 170 Volvo	SALE $3995
15½' SANGSTER O-B 65 h.p. Evinrude elec.	SALE $4195
20' REINNELL 225 OMC I-O	SALE $7995
23' GREW 225 OMC	SALE $11,495

OPEN 'TIL 9 P.M.
260 Beacon Ave
Sidney 656-1105

METRO MARINE

WESTPORT YACHTS
40' OCEAN CRUISING KETCH Designed by Wm. Garden, built 1968 to top standards. OWNER HAS SPARED NO EXPENSE IN CONSTRUCTING OR EQUIPPING HER. Diesel, H. and C. Shower, Oil Range, Cabin Heat, Fridge, etc.
OPEN DAILY—FINANCING
WESTPORT MARINA
2075 Tryon Rd., Sidney 656-5832

ONCE A YEAR OPPORTUNITY
To purchase SURFER 24 demonstrator at a real saving. Call DICK CHUDLEY at
R.F.C. MARINE LTD.
2370 Harbour Rd., Sidney
656-5591

BOATERS!
See our large display of appliances, plumbing and electrical supplies.
S. J. PEDEN LTD.
2855 Quesnel St. 386-3464

19' INBOARD SPEED BOAT. 364 Buick. D.D. and Custom trailer. Teak decks and cello finish hull. Excellent condition. $3500 or best offer. To view Deep Cove Marina. Dave 656-6377.

30' TRADITIONAL FUNK SEDAN with cmd. br., dual controls, sleeps 5, surveyed, in cond. Econ. cruise, fish, live-a-board. At Hebert's Marina, Maple Bay. Geoff Simpson, 748-3242, Duncan.

CANOE COVE YACHT SALES
SIDNEY, B.C.
656-5711 656-3915

VOLVO MDIB (M.S.) 10 H.P. DIESEL auxiliary, 1974. Never used, Flexible mounting. Warranty until March, 1977. $1895. Phone 287-9460, evenings.

OK SAILING DINGHY, 4-METRE, fiberglass hull, perfect condition, $600. As new, 12' inflatible Zodiac type, complete with wooden floor, $250. 479-2796.

1973 21' STARCRAFT CHIEFTAIN cruiser, camper top, 120 horsepower inboard-outboard. Phone 383-3243.

COLUMBIA 22' SLOOP, HEATER, sportyak, near new 7.5 Merc. Good cruising. 383-2925.

GOOD FIBREGLASS 11' ROWboat, older 5-h.p. Mercury in good shape. 652-3457.

68-THORENS 18' ALUMINUM—110 Volvo I.O., $1,750. 384-1249, ask for Bernie.

MUST SELL 16' CANOE, paddles, roofrack, etc. $300 or best offer. 477-9793 or 477-9367.

CAL 20, 3 SAILS, EQUIPPED for cruising. $5,600. 477-2676.

80 BOATS and MARINE

Oak Bay Marine
SALES AND SERVICE

BRAND NEW! APOLLO
22' SATURN HARDTOP SPORT-FISHER WEEKENDER
—Custom Hardtop
—Enclosed Head
—Full Camper top
—Cuddy Cabin
—Swim Grid
—190 H.P.I.O.
—Wiper
—Fresh Anti-Fouling Paint
—Full Fuel Tank
SALE PRICED
$11,989

BRAND NEW CAMPION
19' ANSTEY HARDTOP
—Twin Helm swivel seats
—Cuddy Cabin
—Full Camper Cover
—Fish Curtains
—175 h.p. I.O.
THE FISHING MACHINE
SALE PRICE
$9,989
Also in Stock
at Sale Pricing:
Command Bridges
Sedans
Outboard Packages
Evinrude Motors
The Fabulous GREW
Boats for '76 on Display.
See our new Grew S.S. 250 Hardtops
No Red Tape Bank Financing O.A.C.
AT THE MARINA
1327 Beach Drive
598-3393

GOLDSTREAM MARINE
EVINRUDE Outboards
ROADRUNNER Trailers
K and C Thermoglass
HOURSTON Glasscraft
LUND
VOLVO OMC
MERC Sterndrives
Complete Inboard-Outboard Repairs
Phone Jim Dempster
Shop Foreman
GOLDSTREAM MARINE LTD.
2994 Jacklin Rd. 478-8391

FURUNO
RADAR
SOUNDERS
LORAN
Sails-Service-Rentals
DANIELS ELECTRONICS LTD.
Complete Marine Electronic Centre
Across From Fisherman's Wharf
225 St. Lawrence St.,
382-8268

15'6" Canaventure
40 h.p. Mercury elec., full canvas cover, 1200 lb. Roadrunner trailer. This is a complete unit including battery, controls, etc. at
$3995
MERCURY MARINE
800 CLOVERDALE
385-1457

DINGHY'S AND CARTOPPERS BY
Nelson — Portabote — Rodd
Galleon — Livingston — Olympian
Snark — Wondercraft — Aquadory
Mirror — Sportyak
Over 70 small Boats in Stock.
ALL BAY MARINA
2238 Harbour Rd.
Sidney 656-3167
Open 6 days Closed Mondays

SAIL—SAIL—SAIL
SAIL—SAIL
SAIL—SAIL—SAIL
ER'S HAVE MORE FUN
BOSUN'S LOCKER LTD.
580 Johnson St. 386-1308

McQUADES MARINE SUPPLY LTD.
FOR YOUR SAFETY AFLOAT
Life jackets and vests, fire extinguishers, anchors, rope and chain, flares, charts, tide books and compasses and much more at
1252 Wharf St. 383-1141

GOING NORTH
30' Chriscraft to be sold, asking $18,900. Will accept trade, truck or house lot. Best offer on asking price. In beautiful condition. Fully equipped. Boat house kept and available. 652-1648.

29' GULF ISLANDER
Outstanding from other Gulf Islanders for its color combination displaying the teak appearance. Well maintained, fully equipped for Swiftsure and cruising. For further information contact Rick at 598-6541.

20' FIBERGLASS CRUISERS AND runabouts, minor finishing required. $1350 and up. 656-6806.

GAFF SLOOP, F C LOA — 30 ft., diesel, what offers. Duncan 746-7258, 746-5424 Duncan.

SUBLET — 20' MOORAGE AT Westport to April 1st, 1977, $135. Phone 383-7301.

25' SANGSTER MARLIN
1975 model, by owner. 652-2394.

80 BOATS and MARINE

SAILBOAT DIESEL
Watermota 7 h.p. lightweight diesel. Complete installation, including controls, shaft, and variable pitch prop. 1 only in stock. Shearwater, 642-3835.

1975 18' SANGSTER CUDDY, 140 Mercruiser, low hours, marine head, sleep like new. 2200-lb. Roadrunner aller with brakes. Price $7,500 or best offer. Phone 745-3706.

1975 20' SANGSTER V BERTH, galley, marine head, 165 Merc., sleeps 4 adults. $8,950. 386-9836 till 9 p.m.

SIDNEY MARINE ASSOC.
656-5591
2270 Harbour Rd., Sidney, B.C.

1975 15' LANE RUNABOUT, FULL canvas, 65 Mercury, tilt boom trailer, very low hours. Will take truck, car, camper as part payment, price $3,700. 656-5403 or see at 9338 Lochside Drive.

28' CABIN CRUISING GRENSELL design, Chrysler marine V8. Fridge, stove, heater, radio, sounder, dingy, carpet, winter cover, good condition. $11,900. 478-3736.

16½ ALUMINUM DEEP HULL boat, windshield and ½ canopy, 9½ Johnson, 50 h.p. Mercury, electric winch and trailer. $1500. 478-2723 between 5 and 8 p.m.

18' FIBERGLASS ON PLY CABIN boat, 1973 50 Mercury electric. Controls, Roadrunner trailer. $2800. 6.6. Chrysler, optional. 656-1255.

25' CRUISER, GLASS OVER PLY, V-8 inboard, fresh-water cooled. Galley, Propane. Stand-up head, CB, life jackets, large boathouse included. $10,000. 592-7892.

17' GLEN-EL CELLOFINISH FULL canvas top 80 hp Merc. Holsclaw tilt trailer push-pull steering refurbished this spring. $2350. 478-4091.

HAIDA 26, 7 SAILS, AVON dinghy, lots of extras, moorage space, fully equipped for cruising. All reasonable offers considered. 598-5585.

28' COLUMBIA, EXCELLENT cruising sloop, diesel auxiliary, dual water tanks, six sails, $17,500, offers. 478-0003.

JAMES BOND SKI BOAT, GLASTRON GT 150 with 85 H.P. Evinrude, 50 miles per hour plus. 656-5402.

INFLATABLE BOAT 16½' CANOva (West German) 40 hp Merc plus trailer, excellent condition, $2700. Inquire 386-8361.

21' ARTCRAFT CABIN CRUISER, Ford I/O, excellent condition. Will swap for Travel Trailer. Value around $5000 or sell. 656-3775.

15' SEA SPRAY CATAMARAN. Fibreglass hull, Dacron sails, plus trailer. One new and one used. 384-2002.

20' CABIN BOAT REBUILT 80 horsepower Johnson. Fresh water supply plus downrigger, $1700. 478-0894.

CORONADO 25, ROOMIEST FAMily fibreglass sloop. Includes sailing dinghy, and all cruising gear. 477-6911, Local 241, or 656-4266.

19' SEARAY 165 HP. INBOARD, outboard, depth sounder, compass etc. Holsolaw Tandum trailer, all excellent shape. $6800. 479-5445.

19'6" GLASSBAR CRUISER 7TH Holeclaw trailer. Head, and sleeps 2. 85 horse power Mercury. A real bargain at $4200. 3564 Redwood.

SACRIFICE, 23- DISPLACEMENT cruiser, full facilities, boathouse kept. $3500. 477-4402.

FOUR BERTH 22' COLUMBIA, FIberglass sloop fully equipped for cruising. $6,800. 656-5128.

O'DAY MARINER 2 PLUS 2, 6 keel, 19' Evinrude 6, excellent condition. $4,900. 598-2072.

21' REINELL COMMAND Bridge, lots of extras, can be seen out of water. 479-1472.

14' SKI BOAT AND TRAILER, 40 Evinrude, good condition. 383-7638.

WESTPORT MARINA. 28' BERTH for rent, July 1st to September 15th. 652-1673.

22' BRANDLMAYR 120 MERC cruiser, fully equipped, 8' dinghy. 385-0470.

15½' RUNABOUT WITH 80 H.P. Mercury, trailer included, excellent shape. 656-6679.

12' ALUMINUM BOAT AND trailer, very good condition, $425. 995-2644.

FIBERGLASS SABOT FULLY rigged, $150. Hydro plane, $25. 388-6856.

37'X12 CABIN CRUISER COMmand bridge, fully equipped. Phone 386-1558 after 6.

14' CLINKER BUILT BOAT, 5-horse Wisconsin air-cooled heavy-duty trailer, $400. 592-7066.

18' BOAT, 2 MOTORS, MANY extras. Good fishing boat. 386-2529.

17' SKI BOAT, INBOARD-OUTboard, and trailer. Offers. 478-2017.

92 SPORTING GOODS

Robinson's
Rifles: Savage 30-30 bolt, $90; M1 carbine, $130; Ithica .243 1x4, $250; Savage 222-20G L-O-V, $125; Win. .338 Mag., $290. Browning .264 mag. 1x4, $350; Marlin 30-30, $140; Rem. 30-06 pump, $170. Shotguns: Win. mod. 101 O-V 20G, $550; Rem. 12 G pump, $130; Win. 12 G auto, $240; Browing 12 G auto, $295. Win. mod. 12, $225; Rem. 16 G pump, $110. Pistols: S.W. .38 pl mod., $165; S.W. mod. 60, 2" bar., $205; Hebert S.S. .22, $80.
WE BUY GUNS FOR CASH
1307 BROAD 385-3429

INTERNATIONAL KNIVES
Knives — Guns
Military Surplus
Sell — Buy — Trade
574 Yates 383-2422

BROWNING, SEMI-AUTOMATIC, 12-gauge shotgun, 2 barrels, 32 in. full choke, factory slug barrel with sights, lockable luggage style case, $300. 388-3811, local 157, weekdays 8-3, ask for Mr Manning.

TARGET PISTOLS FOR SALE. .45 Colt S-A, $225. .38 sp. S-A, $275. .22 Domino S-A, $425. Many spares included. 478-3643.

GOLF CLUBS AND BAG, R.H., near new, M.P. irons, woods 1-3-4, wedge and putter, $125. 592-0018.

COMPLETE SET OF SKI EQUIPment, good condition, $180. 479-7649.

30-30 WINCHESTER CARBINE, old model, 30.06 Springfield, 22-cal. Marlin pump take down. 385-5890.

GOLF CLUBS WITH CART AND bag, good condition, $95. Priced for quick sale. 479-7649.

93 CAMERAS, SUPPLIES and PHOTO FINISHING

WE'VE ALWAYS HAD FAST PROCESSING. NOW WE HAVE SUPER FAST PROCESSING. GUARANTEED.
Bill's Photo Supply
1672 Douglas 383-7443

20% OFF
VIVITAR TELECONVERTERS and EXTENSION TUBES to fit most cameras. June 29 to July 5 only.
CITY PHOTO
1227 GOV'T 385-5633

Island Colour Labs
Super fast quality film processing. Kodacolor II or Fujicolor II. Competitive prices. In by 10, Out by 5. 615 FORT 384-2242

PENTAX 1 DEGREE SPOTmeter. Phone Ken at 385-1448 after 6.

MINOLTA SRT 100, $225. 200 MM Minolta lens, $125. 385-3721.

96 RANGES, STOVES and FURNACES

NOW AVAILABLE
The all new Texaco oil Furnace with the revolutionary flame retention head, proven savings up to 25 per cent in fuel consumption. Harknett Fuel, 384-9381 ask for Ralph Smith.

MICROWAVE OVENS—YOUR SELECTION demonstrated in your home. Butler Brothers 1720 Douglas. 383-6911.

ELECTRIC RANGE, A1 CONDItion, 32" wide, $45. 478-9870.

96 RANGES, STOVES and FURNACES

MUST SELL OIL TANK, $85 firm. 384-0727.

VIKING 24" ELECTRIC RANGE. White. $40. 382-9927.

97 FURNITURE

VILAS
GENUINE VILAS FURNITURE
WE SHIP
Anywhere in B.C.
Brochure on Request.
CONTINENTAL FURNITURE
716 Johnson St. 386-2458

MATTRESSES
WHY NOT
buy your spring filled mattress directly from our factory, good quality at a reasonable price.
6-INCH LATEX FOAM RUBBER (All Sizes)
posture zone support, clean, hygenic, doesn't sag or lump. 3'3" $109; 4'6", $139; Queen, $179.
IMMEDIATE DELIVERY
GREGG FURNITURE
2306 Douglas 388-7365

SAGERS MAPLE SHOPS
386-3841
1802 GOVERNMENT
Victoria's Largest Selection of COLONIAL FURNISHINGS

CHAIR SALE — CHAIR SALE
Pressed-back chairs, rockers and dining room sets. Oak dining table and four chairs.
Rose Cottage Interiors, 382-1789.

MUST SELL. OLD FASHIONED complete double bed, headboard, footboard and brand new mattress, $150. Four non-matching end tables, $40 all. Burl table, good size for coffee table, needs some work, $20. 477-2270 anytime.

SINGLE SEALY BOX SPRING and mattress. Nine-drawer dresser, with linlaid front, brass hardware. Chesterfield and chair, brown nylon. All as new. 384-3228 after 6 p.m.

GREEN VELVET SKLAAR CHESterfield and chair, dark pine coffee and end tables, all 1 year old, large antique oak Jacobean dining room table, small pine Canadiana desk. 592-1563 or 386-7432.

WALNUT VENEER BEDROOM suite, telephone table and stool, walnut coffee table, matching nest table, single box spring and mattress. 658-5308.

DOUBLE BED, HIDE-A-WAY bed, drapes, lamp, kitchen suite, table, pictures. Reasonable prices. 383-4661.

DOUBLE MATTRESS. GOOD condition, $10; 4 section couch, $10; Hide-a-bed, $65. 384-6894, 477-3957.

KING SIZE BED
Danish style, with white head and foot boards. Like new, used only 6 months. $100. 386-6696.

MOVING, MUST SELL COMplete household of almost new furniture—teak wall unit, etc. 479-2848.

NEAR NEW 4 PIECE LIVING room suite. Must go this week. Will consider selling separately. 595-6897.

CUSTOM BEDS
Captain, $120. Mate, $110. Bunks, $90. 479-7400.

NEW KNECHTEL FRENCH PROvincial dining table, 6 chairs $500. 385-0919, 382-1111.

3 PIECE WALNUT DOUBLE bedroom suite. $80. 56 Sims. 384-0936.

LAZY BOY ROCKER RECLINER, $250. 592-6965.

TWIN BED MATTRESS AND BOX spring, $20. Phone 656-6273.

FOR SALE: APARTMENT FURniture. Call 385-9641 after 5 p.m.

OLDER, QUALITY OAK DINING table, 4'x4' offers to $250. 383-4534.

CARVED OAK BOOKCASE. 384-1515 or 479-7432.

EVERYTHING MUST GO. QUALIty household furniture. 383-9240.

7'6" CHESTERFIELD AND Chair like new. $100. 386-3046.

98 TV, STEREO, RADIO SALES and SERVICE

Watch the Olympics on a new Television from ELECTRON TV SALES AND SERVICE. Now is the time to buy.
PHILIPS MODULAR 4
14" — $399, 20" — 3 different models to choose from $549, 26" — 2 different models to choose from $689.
HITACHI 20" LUMINAR 1
2 different models to choose from $579, 26" — $799, 12" — Black and White AC-DC $159.95, 20" — Black and White $189.95.
PHONE 383-5432

COLORTRON RENTS
Rent a 20" or 26" color TV by the week or month. Longer term leases also available. Same day delivery.
COLORTRON
3180 Harriet 383-9113

Rent or Own
FROM
CITY CENTRE TV
OPEN 10 A.M. — 10 P.M.
6 DAYS A WEEK
3970 Shelbourne 477-6971
Next to K Mart in the Mall

RENT
BRAND NEW TV
FAIR DEAL SERVICE LTD.
Mastercare Maintenance Service for Admiral and Magnavox
3454 Tillicum (at Burnside)
385-7423 385-2836

CAR STEREO
In-dash AM-FM stereo radio with cassette or 8-track player from $149.95 installation available.
B.C. SOUND & RADIO SERVICE
931 FORT 383-4731

AKAI REEL TO REEL
3 motor — direct drive — auto reverse
Push button delay
Cost $850, sacrifice $650
Only few months old.
478-8882

SPECIAL PACKAGE DEALS ON Sanyo Components. Receiver 13 watts RMS per channel plus speakers and belt driven turntable. Now only $349.95. Other similar specials
ATLAS STEREO AND TV
763 Fort St. 385-2712

WYNFORD HALL STEREO. RECeiver, includes record changer, AM-FM, FM stereo, plus jacks for taping, solid state circuitry, speakers, regular $200, asking $100, 382-3907 or 386-2911 (24 hours).

SANYO COLOR TV, 16", ONE year old. Can see between 4:00 and 7:00 p.m., best offers. 460 Gorge Road East, Suite No. 1.

C.B. RADIOS
Sales and Service. BALL & SHEMILT Electronics Ltd., 1 West Burnside Rd. — 386 9414.

TAPE RECORDER RENTALS
DAY—WEEK—MONTH
HUDSON'S TAPE CENTRE
1543 Fort 598-6811

SANSUI 551 RECEIVER, SANSUI SR219 Turntable, and two EDS-2000 speakers. Brand new, must sell. $600 or best offer. 656-2459.

19" SONY TRINITRON COLOR TV, $450. Less than 1 year old. 385-3721.

SOUND CRAFTSMEN, PE 2217, re-amplifier and equalizer, brand new, $550. 477-5469.

25" EMERSON COLOR CONSOLE TV, excellent condition, $175. 385-8198.

PANASONIC STEREO, AM-FM, cassette player, $190. 595-2644.

98 TV, STEREO, RADIO SALES and SERVICE

Mais
385-2435
1821 COOK
WE RENT
COLOR
OR BLACK/White TVs.

Butler
Butler Brothers
TV RENTALS
1720 DOUGLAS STREET
385-3832

EXCELLENT VALUE. AGS RECeiver, 45 watts, RMS Dual 1214 with Sure M91ED. Dynaco A-25. Poneer headphones. $450. 477-9879 after 10 a.m.

THE WALLS ARE "BULGING" — with the takeover of stock from our closed-out TV location. Many discounted prices for you. Butler Brothers 1720 Douglas. 383-6911.

JULIETTE COMPONENT, 3 months old, with turntable, 8-track, stand, and 2 speakers. Will record. New $290, selling $220. 478-9916.

ONE PAIR OF LISSEN L212 speakers, walnut cabinets, 30 watts handling power, brand new condition. New value $264. Offers. 479-5344 or 382-4228.

34" NEC COLOUR VIDEO TAPE-recorder player, plays Umatic cassettes, $950. 384-3177.

99 GROCERIES, MEAT and PRODUCE

SAVE ON MEAT
Try our summer pack 50 lbs. of waste-free meat for less than $1 a pound.
20 lb. ChuckstEak
10 lb. Hamberger Patties
10 lb. Fine Chicken
3 lb. Pork Chops
3 lb. Wieners
4 lb. Pork Sausage
Hinds of choice grade - A beef guaranteed aged and tender, $1.29 lb.
ALBERTA MEAT DISTR.
811 Cook St.
383-3012 or 383-8552

SAVE MONEY AT HARVEY'S
THIS WEEK'S SPECIAL
Sliced Side Bacon $1.59 lb.
Hamburger Patties, 10-lb. box .69c lb.
RED BRAND BEEF
Sides of Beef 99c lb.
Hind quarters $1.29 lb.
Fronts 73c lb.
HARVEY'S FREEZER BEEF SPECIALS
2709 Quadra Street 383-2031

STRAWBERRY RIDDLE?
Where can I find the biggest berry? Is this a jam berry? Can I freeze it? Is it British Sovereign? Totem? Hood? Siletz? When will the season be over? We do know they are honey sweet. At our farm we put the little berry on top. Pick on Oldfield Road.

"MEAT" AT McCOLLS
Sides of Grade A Beef $.99 lb.
Black Puddings, Slicing sausage, White Puddings, Haggis
PARLIAMENT MEWS
Ste. 5-230 Menzies St. 382-1611

STRAWBERRIES
"LE COTEAU BERRYFARM" — We are taking orders for excellent quality freezer berries. 658-5888.

U PICK STRAWBERRIES TUESdays and Fridays Oldfield orchard. 652-1010.

WILLIAMS QUALITY MEATS
795 Fort St. 334-0525-26
Fresh Fish Daily

STRAWBERRIES. FRESH, ready picked, 60c pound, advance order before 3 p.m. 386-0934.

TOMOTOES 35c LB.
6432 Pat Bay Highway

100 MISCELLANEOUS FOR SALE

FOR THAT CUSTOM UPHOLstery job or replacement—coloured and textured vinyl upholstery material, foam sheets from ¼" to 7" thick, foam cement in spray cans. All in stock at Industrial Plastic Ltd. 2105 Douglas, Victoria, and 460 Wallace, Nanaimo.

BELWOOD 20-CU-FT. DEEPfreeze, $225; Admiral automatic washer, Harvest Gold, $225; Viking 30" range, $95. Mel's Bargains, 3460 Quadra. 384-3152.

BABY HIGH-CHAIR IN EXcellent condition, moulder polyurethane, $25. Baby walker, excellent condition, $10. 477-5975 or 658-8823.

UTILITY TRAILER; QUIET electric lawn mower, $40; Royal portable typewriter, $40 steamer trunk, $10. 384-8640.

OIL FURNACE COMPLETE with 250 gal. tank, humidifier, like new $325. Tappan Electric Range, counter-top $40. 477-5389.

MAYTAG WRINGER WASHER, 24-size box spring and mattress. Both in good condition. 598-2658 after 5 p.m.

2 STOVES, $35 EACH; 3 fridges, $30-$40; one rangette, $20. 384-6894 or 477-3957.

GOLDMASTER METAL DETECtor for sale. Phone 598-8704 after 4:30.

LIKE NEW, GENDRON BUGGY $40; automatic swing, $15; baby walker, $10. 385-5824.

SILVERWARE, WINE GOBLETS, beer mugs, sherry glasses, brassware. 384-4292.

OUTDOOR INCINERATOR BARrels, ready to use. Free delivery. $5.79. 383-1328.

CHILDREN'S SAND BOXES 4'x4'x8" with sand, $15, delivered. 383-0047.

SECTIONAL CHESTERFIELD $90; sofa, $30; mahogany door, $20. 595-6888, 3211 Kenya Place.

ORIENTAL DESIGN CARPETS, 9x12, 10x13, direct import, real saving. 384-0632.

LIGHT-WAY INC.
Wholesale Prices to Contractors
695 Alpha 384-9339

ORIGINAL SQUASH BLOSSOM tourquoise necklace. Appraised at $600, for half price. 382-7773.

GOLD BROCADE CHESTERfield and chair. Excellent condition, $150. 592-9441.

INSIDE DOORS FOR SALE, good condition. Reasonable 384-4724.

SHAWNIGAN LAKE COUNTRY Club. Membership half price $150. 477-5259.

TYPEWRITER
Electric Adler, portable. Used very little. 652-5840.

DESK, STEREO CABINET, MIRrors, bookshelf, miscellaneous household furnishingings. 384-3997.

VERY OLD WESTERN ELECtric sewing machine, sews well, $25. Humpback trunk, $35. 656-4295.

BLACK ARTIFICIAL FIREplace, ideal rumpus room or den. 396-9834.

NEW HOOVER WASHER-SPIN dryer, excellent condition, offers. 479-8703.

52½ GALLON AQUARIUM WITH stand at 2'7x4'7. Asking $200 or nearest offer. 382-4478.

BRIGGS AND STRATTON 4 cycle engine for lawnmower, $15. 479-4956.

PATIO BLOCKS (8"x16"x2") 30C each, wall mirror, 28"x52", $30. 477-3428.

BRIGGS AND STRATTON, 4 cycle lawnmower $15. 479-4956.

VIKING REFRIGERATOR, GOOD working order. $75.00. 384-2908.

SHED FOR SALE 12 X 20 X 8, take it away for $300. 384-6656.

AUTOMATIC GARAGE DOORS, reasonable offer. 598-8782.

GESTETNER DUPLICATING MAchine. Used very little, 652-5840.

NEW 5" X-CUT SAWS $39 ISLAND Saw Co. 617 Chatham St. 385-5500.

250 GALLON OIL TANK, $45. Phone 658-5902.

SANYO SPIN-DRY WASHER, EXcellent condition. $150. 478-4355.

100 MISCELLANEOUS FOR SALE

BARGAIN ANNEX

USED

Large dinette table and 6 chairs, good condition	$ 79.95
Top quality Snyder, 3-pce. Gold sectional	$249.95
Four-seater brown sofa, cushions worn	$ 25.95
Small walnut finish desk, 4-drawer	$ 49.95
Wide arm beige sofa and chair	$ 89.95
54 inch felt mattress	$ 4.95
Orange Cogswel easy chair	$ 39.95
Blue velvet bedroom suite and hassock	$199.95
Large black vinyl, modern sofa and chair	$199.95
54 inch Hide-a-bed, action requires couple of bolts	$ 99.95
Brown sofa and chair, bright throw-covers	$ 35.95
Gold and Beige table lamp, silk shade	$ 29.95
Beautiful round walnut lamp table	$ 79.95
Massive over stuffed plaid love seat	$349.95

Trade-Ins Accepted
Come in and browse around
Used articles purchased
FREE DELIVERY
A DIVISION OF STANDARD FURNITURE
752 VIEW ST.
382-5111

THE TRADERS

FREEZERS
Get yours now while supply is good. Sale prices on Admiral freezers. 7 cu. ft., $219.95; 12—$259.95, 15—$289.95; 18—$309.95; 23—$339.95; and 26—$399.95.

USED
Luxury style sofa and loveseat in green matlasse, clearing at $300; 4 colonial mates chairs, maple finish, excellent condition, $99.95; large clearance of slightly soiled mattresses and box spring units. All sizes.

EASY TERMS TO 36 MONTHS
Open Nightly 'til 9
Phone 388-6264
715 Finlayson

SLINGSHOT OF THE SEVENTIES!
The professional, Flacon II, folding pocket rocket (standard or magnum) and the deluxe tournament. Also slingshot power bands. Surgical tubing and slingshot ammo.
Robinson's
THE HUNTER'S STORE
1307 Broad 385-3429

TILLICUM FURNITURE
2612 SOOKE RD.
Carries full selections of upholstery supplies, tools, fabrics, and materials. Rubber and poly by the sheet or piece. We manufacture cushions. Free estimates. 478-0522.

COPYING — DUPLICATING— Printing equipment and supplies, we have them all. Copyers from $229. Stencil Duplicators from $850. Tabletop and floor model presses. New and used. We always score with price and service. Greir's Business World, 385-1511.

DEMO SALE
Everything in lumber, see foreman on job site. 1905 Store St. Friday, Saturday, Monday, Tuesday and Wednesday.

COLEMAN CAMP STOVE, $17; napsack, $5; golf bag and clubs, $25; golf cart and bag, $20; portable barbecue with rotisserie, $5. Mel's Bargains, 3460 Quadra. 384-3152.

10" DELTA TABLE SAW, OLDER model with ¾ - horsepower, $265 (or?); gas water pump 3" outlet, $65; lovely coal and wood heater, $85; old wood-bound trunk $25. 595-3742.

CARPET SALE CENTRE ROLLend clearance, 10 per cent off roll-end prices, savings of over 60 per cent on retail. Fuzzy Fuzzy Rugs, corner of Craigflower and Skinner. Vic West. 382-6142.

Aluminum Gutters
5" CONTINUOUS in baked enamel. Screens, windows and awnings. B.C. ALUMINUM 479-7121
"THE NAME YOU KNOW"

UNIVERSAL TRADING CENTR 564 Johnson, Upstairs Warehouse Bargains. Tools, furniture, antiques, curios, glasswear, pictures, stereos, cameras and jewellery. 383-9512. We Buy, Sell and Trade.

1972 KUSTOM KOACH, 21'6", $5,300 firm. Includes complete table, tools, $32; Coleman tourist stove $20; Coleman cooler $20; cabin trunk $9; 384-3787.

SEVEN KIRSCH DRAPERY rods, various sizes, bird cage, ¼-inch waffled rubber carpet underlay, dual cast lawnmower. 592-4993.

TIFFANY LAMPS FOR SALE. Made to order, reasonable prices. 477-8630.

GIANT FURNITURE SALE. 92 gallon aquarium, 352 Moss St. 386-9083.

DOUBLE SIZE BED, $20; 12'X9' green and white shag rug, $40; 386-7275.

68 BUICK GS 400, 4-SPEED, $500 or best offer. Acoustic 134 amp, Mann guitar $700. 478-3741.

WOODEN BARRELS, ASSORTED sizes for furniture and decorating ideas. 383-1328.

TELEPHONE ANSWERING RENtals by the week — month or year. Interconnect, 384-0511.

ALADDIN FURNITURE STRIPPERS LTD.
356 BAY ST. 383-2533

MUST SELL, NEAR NEW 17 CU. ft. fridge and 20" color TV. Any offers. 595-6897.

HEAVY DUTY UTILITY TRAILer, 4x8 box. $125. 382-1138.

HOUSE PLANTS FOR SALE ALL kinds. Phone 592-3892.

3 PASSENGER VAN SEAT AND safety belts. 383-3910.

FRIDGE AND STOVE, GOOD condition. $50. 479-3576.

VIKING VACUUM CLEANER, 1 year old, good condition. 595-2939.

UTILITY TRAILER, GOOD CONdition. 595-6641.

ONE REEL-TYPE LAWNMOWER rubber raft, 1 set 8' oars, 592-3145.

103 MISCELLANEOUS WANTED

KILSHAWS
1115 Fort St.
AUCTIONS
Friday at 7:00
Appraisals
for
Insurance and Sale
PURPOSES
384-6441

FREEZER, 16 OR 18 CUBIC feet. 592-0216 mornings.

FRIDGE'S AND FREEZERS bought. 598-7422. All-Temp.

WANTED BAR FRIDGE, 34" high, 24" wide. Phone 652-3566.

SELL OLD BOOKS TO THE Haunted Bookshop. 382-1427.

WANTED. BUILDERS TRANSIT level. 385-7005.

109 MISCELLANEOUS TO RENT

SAWYER SEWING CENTRE
RENT TO OWN — Domestic and Industrial sewing machines
840 FORT 388-6228
CLOSED MONDAYS

WHY BUY AND MAKE A MISTAKE?
Rent a telephone answering service from INTERCONNECT, phone 384-0511.

115 SWAPS

27' GRENFELL EXPRESS, DUAL Station Controls, Shipyard built. Sounder, radio, full canvas, dinghy and 9.8 Merc. 215 Chrysler Marine, Monel tanks, building larger boat, $14,250, open to offers or will accept car, truck, trailer, smaller boat or ? in trade. 656-6806.

FOR SALE OR SWAP, HAVE 12' aluminum boat and 4-h.p. motor, 1973 350 Kawasaki and 1961 Austin Healey 3,000. I want a 14' aluminum boat, a 125-175 street-trail bike, guns, or possibly what you have. Phone 386-3936 to enquire or leave message.

1963 PONTIAC 2-DOOR, ONE owner. Original mileage 63,000 Excellent condition. First $900 takes it. 477-9774.

10" OLDER DELTA TABLE SAW with ¾-horsepower, swap for old clocks or watches any condition (or?). 595-3742.

HAVE '71 CAPRI, 26' CRUISER, '56 GMC 1-ton truck swap for truck or small boat. 478-7296.

WHEEL CHAIR AND 6-STATION Intercom; swap or sell. 478-8064.

116 COINS AND STAMPS

SELLING YOUR STAMPS? SEE our yellow page advertisement under stamps. F. E. Eaton Assoc. Ltd., Vancouver, or phone Victoria 386-1680.

$100 OLYMPIC PROOF GOLD Coins in stock now at Admiral Stamp and Coin Shop, 849½ Fort St., 384-1315.

117 ART and ANTIQUES

WIND UP GRAMOPHONES. Local collector must sell several machines at below market prices. Will sell individually or in a group. 595-4768.

MAGGIE CAMPBELL'S ANtiques. Buy and sell quality antiques. Silver, glass, Parlor furniture, porcelain. 402 Moss Street, 382-4814.

CLOCKSMITH
Repairs, antique clocks, grandfather clocks, watches. Citizens Ltd. 388-4069.

WANTED: QUALITY ANTIQUES, furniture, clocks, rugs, etc. Top prices paid. David Robinson, 384-6425.

MAGGIE CAMPBELL'S ANtiques buy and sell quality antiques. Silver, glass, furniture, porcelain. 402 Moss Street. 382-4814.

VARIOUS HOUSEHOLD ANtiques, 9 drawer dresser, Canadiana Buffet, chairs, lamps and miscellaneous. 383-9240.

THOMAS EDISON CYLINDER Phonograph $350. American Gold Indian Coin $90. 658-8080.

SLAG GLASS LAMP, OAK table, leaded glass cabinet, others. 352 Moss.

56"X56" ANTIQUE LEADED stained glass window with rosette in wood frame. $200. 592-9834.

ANTIQUES EXPERTLY REpaired. Call 478-2539.

120 GARDEN SUPPLIES

ALL-ALUME GREENHOUSES
DESIGNERS and manufacturers

MODEL No.	WIDTH	LENGTH
KIT PRICE		
No. 8	7'x8'4½"	$ 470.00
No. 10	7'x10'5"	$ 522.00
No. 11	8'7"x10'5"	$ 558.00
No. 12	8'7"x12'5½"	$ 623.00
No. 20	8'7"x20'7½"	$ 884.00
No. 1220	12'x20'7½"	$1,370.00
LEAN TO		
	6'x8'4½"	$364.00
	6'x10'5"	$399.00
	6'x12'5½"	$435.00
	8'x12'5½"	$598.00

Additional Styles and sizes made to order.

For further information contact
530 Cairndale Rd. PHONE: 478-0912
Victoria B.C.
V9C 2P9

DESIGNER AND BUILDER OF quality cedar greenhouses, cold frame and other garden accessories. Our prices stop where others start. 382-0982.

GEODESIC GREENHOUSE, GALvanized steel and glass. 177 sq. ft. 386-7138.

Plowing, Rotovating and Cultivating

DON'S TRACTOR SERVICE
477-3913
We rotovate, plow, cut grass and brush also, loading and hauling.

ANCHOR-D TRACTOR SERVICE
Rotovating, lawn preparation, dirt and gravel moving and spreading. 477-6009.

ROTOVATING, LARGE AND small jobs, reasonable. 658-5406.

Seeds, Bulbs, Plants Trees Shrubs

CAULIFLOWER, CABBAGE sprouts, broccoli, asters, 1424 Edgeware Rd.

Topsoil, Rocks and Fill

SCREENED TOPSOIL WITH MAnure and sand added. $11 per yard delivered, minimum 6 yards. Garden sand $3 per yard plus delivery. Road gravel. E. Nixon Ltd Phone 385-4431 or 385-5642.

Gravel and Sand
Free fill. Delivery charge only. Reasonable rates. 478-4144.

NUMBER ONE SCREENED TOP soil with sand and manure, 7 yards for $65, 14 yards for $120. Self pick-up for $18. Phone 478-3322.

DON'T BE DISAPPOINTED
Try our shredded virgin soil. Fast delivery. Call A-1, 383-1532.

TOP QUALITY TOP SOIL MIXED with manure, 10 yards $8 per yard. Smaller amounts available. Peninsula Bulldozing, 479-1884.

GOOD TOP SOIL, 14-YD. LOADS $7.50 per yd. 658-8175.

125 PETS and SUPPLIES

EL HUNT KENNELS LTD., LAB puppies, Grand Sire national retriever trial champion. 743-9331.

30 YEARS OF SELECTIVE breeding, our Chihuahuas are the very best. 743-9331.

REG. PERSIAN KITTENS Beautiful, whites, blues, creams etc. 112-435 5321.

GROOMING, TRIMMING, POOdles and all breeds. Mrs. James, 478-0985.

REGISTERED DOBERMAN Pincher puppies, from champion stock, $200. 246-4267.

SIAMESE KITTENS, THREE Sealpoint, one lilac, $25 each. 477-1094.

GREAT DANES, FEMALES, harlequin 18 months old, and fawn one-year-old. 656-3546.

QUALITY LAB PUPS. EXellent field potential, $150. Phone 112-746-5638.

UREBRED BLACK POODLE puppies, father registered, mother beautiful. 478-4454.

ST. BERNARD FOR SALE, 4 months old, female, $100. 656-6263 evenings.

3-YEAR-OLD FEMALE APRICOT poodle with papers, reasonable. 384-3177.

LOVING HOME WANTED FOR fluffy kitten. 479-6415.

125 PETS and SUPPLIES

BEAUTIFUL, GOLDEN ENGLISH cocker spaniel puppies., Both sire and dam imported from England. Excellent pedigree. Will be registered. $110 to $135. 112-743-5974. Shawnigan Lake.

GOING ON HOLIDAYS, MUST sell, registered Irish Setter puppies, 8 weeks, had shots, females $100, males $125. 2 year old female $100. 652-5817.

WARNING TO KITTEN AND CAT owners. Be careful to whom you give kittens and cats. They might be sold to other sources. Cat's Protection League.

YELLOW LABRADOR RETRIEVer puppies. Quality English bloodlines, excellent temperament with good conformation and working ability. 652-2737.

MALE CHAUVINIST OR WOmen's Lib? Your choice of Chihuahua, Spaniel or Collie Pups. 478-2714.

REGISTERED ENGLISH Springer Spaniel pups, sire Can and Am champion, show and pet. Phone 746-7579, Duncan.

"WILDMAN" KITTENS. EXcellent mousers. House-broken. Free to appropriate home. 592-1431.

REG COLLIE PUPS, SABLES, $100-$150. Blue Merles and Tri's, $250-$350. top show quality, 748-0090, Duncan.

10-WEEK-OLD PUPPY, AFFECtionate, intelligent, will be large dog, must be given soon to loving home. Phone Sally, 652-3682.

FEMALE TONKANESE (SIAmese Burmese X) 5 months, very affectionate and beautiful coloring, $50. 478-0379.

REG. BOSTON TERRIER PUPpies. Champion-sired, lovable and very reasonably priced. Box 62, Salmon Arm. 832-3869.

5 TURTLES, 2 FROM SOUTH America, 50-gal. aquarium, filter systems, and accessories. 386-1561.

ONE MALE DOBERMAN PUPPY, 8 weeks, $125. 743-5635 Shawnigan area.

REGISTERED SPRINGER SPANiels, show pets, 403-938-7583, T. Stroman, DeWinton, Alberta.

PUPS, SHEPHERD AND LABRAdor mix. Free to good home. 478-3392 after 5.

ONLY 2 LEFT, — HOUSE trained, healthy kittens. Good mousing stock. Free. 652-2719.

2 SIBERIAN HUSKY, GERMAN Shepherd cross pups. Free to good home. 384-4628.

RED ENGLISH COCKER MALE for show or pet. Registered with shots. 388-6963.

ANIMAL AIR TRANSPORT cage. Used only once. 598-2658 after 5 p.m.

BEAUTIFUL KITTENS FREE, litter trained, good with children. 477-3306.

FREE TO GOOD HOME — BOSton Terrier. 479-5634.

FREE, FLUFFY, PRETTY KITtens, 592-1435.

WANTED LONG HAIRED MALE kitten, preferably white 598-2072.

THREE FLUFFY KITTENS free. 383-0264.

HEATHERBELLE SCOTTISH terrier puppies. Phone 479-2651.

MATURE IGUANA FOR SALE. Asking $35. Inquire at 592-1668.

ADORABLE KITTENS FREE TO good home. 656-3135.

PUREBRED ABYSSIANIAN guinea pigs, $2. Phone 386-8608.

NEED GOOD HOME FOR KITtens. Phone 595-6552.

BASSET HOUND, LAB CROSS, male. 4 months old, $15. 656-3679.

ADORABLE KITTENS, TRAINED, male, free to good homes. 592-4306.

FREE KITTEN TO GOOD home. 383-4807.

2 ADORABLE KITTENS, LOOKing for a home. 477-1095.

SIAMESE KITTENS, VERY GENtle and trained. 477-2749.

127 CHICKS, POULTRY HATCHING EGGS SUPPLIES

GOLDEN PHEASANT, TWO MAture pair, $25 per pair. Eggs. 655-5979 after 5.

TURKEY POULTS, ALSO MEAT and laying type chicks. 478-7617.

2½ MONTH OLD MEAT-TYPE chickens. 478-7617.

CHICKS, TWO, SIX AND TENweek-old, 479-2473.

128 LIVESTOCK SUPPLIES AND EVENTS

FOR SALE

1976 Stidham 2 Horse trailer. Thoroughbred size, fully equipped. Discount to clear stock. Phone 758-6166 — Nanaimo.

POTENTIAL SHOW HORSE OR brood mare, registered, 6 year old. Alabhai-Hyperion mare excellent confirmation, sound, 16.2 hands. 112-753-1005 after 5 p.m.

"WINDSOR NOTE"
Registered thoroughbred Gelding, 16 hands, dark brown, 11 years old. Ideal dressage or hunter. $750 or nearest offer. 479-6843.

EXCELLENT HORSE HAY. ORchard grass hay $1.85 per bale, grass clover hay $2.00 per bale, pickup in the field. Wray Granfield 743-2394 or 743-5048.

REGISTERED ANGLO-ARAB mare, 6 years old, 15.1 H.H. Excellent mover, likes to jump. Good show horse. Experienced rider. 112—748-1383, Duncan.

REGISTERED APPALOOSA mare with foal at foot. Bred back to thoroughbred for 1977. Serious inquiries only. 384-7938, after five.

HAF FOR SALE, ON FIELD $1.85 and $2.00. Second cut available later and some wild hay. Cowichan Station, 748-0030.

QUALIFIED HORSESHOEING AND TRIMMING
Dan McPherson, Victoria 477-3226, Duncan 748-1170.

BUTCHER SHOP AND SLAUGHter house, fully equipped for rent. Available August 1, Duncan 748-2073.

ARAB QUARTER-HORSE, MARE, for sale, 8 years, $300. Also male German Shepherd, $50. Phone between 10 and 11 a.m. 478-3895.

TWO RECORDED CHIANINA heifers and their ¾ Chianina bull calves. $1,000 or $500 a related pair. Phone 743-2677.

APPALOOSA MARE, TRAINED English and Western, gentle and well mannered, also 3-year-old filly green broke, phone 658-8138.

WANTED SOMEONE TO CUT and bale 1 to 2 acres of hay for cash or part of hay. 479-8848. After 7.

FOR SALE RIDING HARDHAT with rain cover, pants size 12 with crop. 382-3240.

2 NANNY GOATS — 1 MILKING and 2 doe kids — 1 month old. 746-6490 Duncan.

CHRIS CAMPBELL COURSE AT Glenshe Stables is postponed to later date.

HORSE FOR ½ LEASE, EXPERIenced English Rider, 388-6684 or 386-3773 after 5.

WANTED RIDING JACKET, boots, britches, for 9 year old boy. 658-8830.

HEREFORD COWS AND calves, young butcher beef. Phone 479-2302.

FOR SALE: HALF ARAB-QUARternorse mare. Also Shetland pony, 479-4848.

REGISTERED, HALF ARAB yearling colt from Royal Raffal. $175. 479-8112.

10 YEAR OLD QUARTERHORSE mare, $200. Phone between 5 p.m. and 9, 479-4588.

FREE BOARD IN SUMMER PASture for riding privileges. Will pay quarter cost of feeding. 479-1948.

FOR SALE, JERSEY FAMILY milk cow. Also Highland cattle. 479-5292.

ENGLISH SADDLE, 17½", INcluding leathers and stirrup irons, $95. 479-3876 after 5 p.m.

FOR SALE: 3-HORSE VAN, MINT condition, dual rear wheels, $2,000. 652-1915.

6-YEAR-OLD WELCH PONY mare, $125; with pad, $150. 658-8196.

FIRST QUALITY CONDITIONED local hay, $70 per ton. 652-3306.

ONE MILKING GOAT, ALSO 3 kids. 479-2988.

HAY FOR SALE, $2 PER BALE. 652-1664.

HAY FOR SALE, $1.75 PER bale. 652-1875.

LOCAL CANARY GRASS IN THE field, $1.50 per bale. 479-2302.

128 LIVESTOCK SUPPLIES and EVENTS

SHANKS' SADDLERY

17½", Stubben Parsival All purpose	$595.00
17" Stubben Siegfried	$425.00
16" Stubben Rex	$340.00
16" and 17" Blue Ribbon Hermes Style	$295.00
18" 1-only English made Hermes	$240
Everything for horse and rider	
18" Sloane Hermes	$295.00
Everything for horse and rider.	
2801 Douglas St.	384-5011

TOP SHELF FEEDS INC.
NEW FEED STORE SERVING THIS AREA
Located at 60 Crease Ave., turn right at Harriet Road, 1 block north of Woolco on the Island Highway. Phone 386-1941.

130 HEAVY EQUIPMENT AND MACHINERY

HAVE POWER SHIFT D5, D6, D7 and D8. Also 910, 920, 930, 950, 966C rubber tired loaders. Call for pictures and prices. United Equipment Co., P.O. Box 740, Turlock, Cal. 95380. Ph: 209-632-9931 days. 209-634-4440. nights.

MUST SELL ONE OF THESE following machines — HD6G Allis Chalmers loader with ripper, HD7G Allis Chalmers track loader, 2910 JD bulldozer with backhoes. 743-2005.

1971 — 955K LOW HOURS, A-1 condition, will consider trade on 350 or 450 JD or whatever, phone 478-1000.

ALL TERRAIN CONSTRUCTION, forklift, GM diesel. 478-2731.

135 FARM IMPLEMENTS

MF
Massey Ferguson
STANWOOD
EQUIPMENT SALES LTD.
Industrial—Agricultural
TRACTORS
6805 VEYANESS
652-1231
DEALER
"YOUR LOCAL MASSEY

YANMAR SMALL DIESEL TRACtors available now at STANWOOD Equipment Sales, 652-1231.

7' HESTON MOWER CONDItioner, Massey Ferguson 124 baler, Ford Dexta diesel tractor. 652-3306.

CEMENT MIXER FOR 3-PT. hitch wanted. Christophersen, R.R. 1, Cobble Hill, 743-9307.

FARMEL CUB TRACTOR WITH all attachments. $1,500 or offers. 479-5292.

148 LEASE VEHICLES

LEASE A VOLVO
Phone Jim Bryson 384-1161
Brian Holley Motors
3319 Douglas St.

150 CARS FOR SALE

HONDA
HONDA
car centre

Buy With Confidence
7-Day Money-Back Guarantee

BARGAIN PRICES

1967 TOYOTA Corona 4 Dr. New transmission, new tires, clean car thruout, engine needs some work $ 995

1969 CORTINA 2 Dr. Sedan. transportation $ 795

1973 PINTO — Hatchback, 4-speed with radio. Low mileage $2395

1974 CHEVY VEGA, low mileage, automatic transmission, radio. G.M. economy car. Fully equipped $2199

1975 TOYOTA Corolla very clean, top quality, radio, and radial tires. $2895

Honda Car Centre
Yates at Quadra
Dealer Lic. 846A

OLDSMOBILE CUTLASS
1973, V-8, automatic, power steering, power brakes, good rubber, excellent condition. Bought new 1976 Olds Wagon, must sell to best offer. 477-0301 after 6 or 382-9236, 9 to 5.

CLASSIC DRAG CAR
Blue '55 Chev 2 dr., ht., 396-turbo 400, hi stall converter, 538 Olds spool, axles, mags, slicks, immaculate, fast and streetable, $4,000 complete or will separate. Ritchie 479-2792.

1970 VW BEETLE, 52,000 MILES, excellent condition throughout. Includes radio, 2 mounted snow tires and a utility trailer. Good buy at $1,500. Phone 386-7818, Apt. 468 or call at 2930 Washington Street, behind Coachman Inn.

1970 NINE PASSENGER WAGON Mercury Marquis Colony Park, every possible option, excellent shape, tested, low mileage, $2795. Will take trade. 49 Linden Ave., 384-6228.

MOVING, MUST SELL 68 CUTlass convertible, new top, excellent condition, deluxe model, $1,800 or best offer. Phone 7 a.m. or 10 p.m. 478-7563 or 384-6588.

MUST BE SEEN 1965 CADILLAC sedan Deville, new paint, fully powered, excellent clean car. Trades accepted. Days 385-6651, 386-2005 after 6 p.m.

1970 PONTIAC 4 DOOR SEDAN, one owner, first class condition throughout, V-8 automatic, power steering, excellent tires. Must be seen, $1350. 658-8905.

'72 FORD GALAXIE 500 STAtion wagon, gold metallic with woodgrain trim, excellent. Desperation asking $2550, or trade considered 656-6806.

1976 PLYMOUTH VOLARE, 2 door, automatic, power steering, brakes and windows. Cruise control, tinted windows, bucket seats, and much more. New $7000. Call collect 112-742-9517.

MUST SELL, 1972 AMC HORNET 2-door, 304 V-8, automatic, 61,000 miles, very good condition, $1950. 656-6296.

AUSTIN 1100, 1967, VERY GOOD condition, body and mechanical, new tires, two new snow tires, $650, or near offer. 656-5902.

'72 VEGA HATCHBACK, 4 ON the floor, $2,000. 385-8963.

150 CARS FOR SALE

SELLING OUT
All Current Stock
Of
75 FIAT
Company Driven
Cars at
FACTORY
INVOICE
Plus
Locally
Installed
Accessories
Local Freight
And
Dealer Prep
PLUS
$1

Stock No. 2195
'75 Fiat 131 Coupe
5 speed, Mileage 5658

Stock No. 2256
75 Fiat 131 Coupe
5-speed, Mileage 4416

Stock No. 2320
75 Fiat 131 4-door
Automatic, mileage 6730

Stock No. 2235
75 Fiot 131 4-door
Automatic, mileage 1931

Stock No. 2321
75 Fiat 131 Stn. Wgn.
Automatic, Mileage 6620

BALANCE OF
FACTORY WARRANTY

BANK OF B.C.
FINANCING

Brian Holley
MOTORS LTD.
3319 Douglas St.
Phone 384-1161
D.L. 00903A

HORWOOD
MAZDA
810 Johnson at Blanshard
385-1451
Dealer Licence D-00803A

Used Car Specials

75 VOLKSWAGEN	$3295
73 TOYOTA S.W.	$2495
73 PINTO Squire Wgn.	$2845
73 MAZDA PU and camper	$4295
72 MAZDA 808 sedan	$2195
72 FIAT 128	$1895
71 MAZDA 1200 2 dr.	$1395
71 MAZDA 1800 S.W.	$1995
70 MAZDA 1200 coupe	$1495
69 ENVOY sedan, auto.	$ 795
69 TOYOTA Corona sedan	$1795
68 RAMBLER Rebel	$1195

NO REASONABLE
OFFER REFUSED

COLWOOD LOT
1619 Island Hwy.
Across from Farmers Market
478-8211 Dlr. Lic. D-01264A
Tues.-Fri. 12-9
Sat. 9-5

75 MAZDA coupe	$3495
74 TOYOTA SR5	$2995
74 VOLKS BUG	$2895
73 BUICK H.T.	$3695
73 MAZDA RX3	$2695
73 COURIER PU	$2695
71 TOYOTA S.W. A.T.	$2495
74 ASTRE wagon	$3395
66 CHEV Ht.	$1295
68 OLDS S.W.	$1395
68 DATSUN SW AT.	$1395
16" TRAILER	$1645

ALL CARS CARRY
PRICE TAGS
100% FINANCE O.A.C.
Bank of B.C.

B&B
CAR SALES
3233 DOUGLAS ST.

63 PONTIAC Wagon	$350
64 PONTIAC	$ 75
64 RAMBLER	$225
64 PONTIAC	$225
65 RAMBLER	$375
65 BEETLE	$475
66 RAMBLER	$575
66 PONTIAC Sedan	$375
66 BUICK Skylark	$875
67 OLDS Hto.	$775
67 METEOR Convertible	$975

MANY MORE
TO CHOOSE FROM
385-4121 385-4533
D 0079A J. BARNES

PAINTER
MOTORS LTD.
1513 QUADRA AT PANDORA

75 CAMARO 350 Auto.	$4495
74 PINTO Wagon Auto.	$2595
73 TORINO Squire Wagon	$2995
72 MUSTANG Mach 1	$2995
72 CELICA 4-speed	$1995
72 DATSUN 1200 Fastback	$1595
71 TOYOTA 1600 4-speed	$1395
69 FIREBIRD V-8-auto	$2295
69 COUGAR 351 Auto. ps, pb.	$2195
69 MERCURY Maurader X100	$1895
69 CORONET 2-Dr. HT. ps.	$1095
68 DART GT Convert, p.s.	$1695
67 COUGAR 289 Auto.	$1695
66 MERCURY Wagon Loaded	$ 595

385-0122
D-00346A

965 RAMBLER AMBASSADOR, ow mileage, tested. V8 automatic, power steering and brakes, good dependable transportation, $750. 382-5402.

MUST SELL IMMEDIATELY, '72 Volkswagen bug, needs some work. 478-4972 weekdays after 5, all day Saturday.

1970 CORTINA — GOOD CONDItion, new clutch, fly wheel, pressure plate. $1,600 or nearest offer. 386-1527.

'72 MAZDA 2-DOOR COUPE, 4-speed, radio, low mileage, running well, $875. Strait Motors Ltd. 1513 Quadra 477-0608, D-00041A.

'71 TOYOTA COROLLA, STANdard, $1,250 or best offer. 595-7654 or 383-6486.

150 CARS FOR SALE

EMPRESS
PONTIAC BUICK GMC TRUCK
Pontiac Buick
LTD.

12 Mon.-12,000 mi.
Power Train Service
Agreement Available
on the Majority of
our Used Cars
and Trucks!

75 Astre H-back, At.	$3595
75 Ventura 4-Dr., At.	$4595
75 Le Mans 4-Dr., At.	$4795
75 Le Mans Sp. Cpe. At.	$5195
74 Astre panel	$2895
74 Ventura H-bck., At.	$3995
74 Ventura 4-Dr., At.	$4095
74 Luxury LeMans, Air.	$4595
74 Grand Prix	$6495
74 Grand AM, Air	$5695
74 Catalina 4-Dr., At.	$3795
73 Catalina 4-Dr. Ht.	$3695
72 Pontiac Ht., Air	$3295
71 Le Mans Wgn. At.	$3095
70 Pontiac 4-Dr., At.	$2145
69 Pontiac 2-Dr. At.	$1695
68 Beaumont, Buckets, At.	$2295
75 Century, 4-Dr., At.	$4895
75 Century, 2-Dr., At.	$4895
74 Le Sabre, Ht., Air.	$5995
74 Le Sabre, Ht., At.	$4795
71 Le Sabre, A.T.	$2995
70 Le Sabre Ht., Air.	$1895
68 Wildcat, At.	$1595
68 Riviera, At.	$2895
74 Camaro. 8, A.T.	$4895
74 Nova, 4-Dr., At.	$3895
73 Impala Ht.	$3295
72 Chevelle 2-Dr., Ht.	$3295
72 Chevelle 4-Dr., Ht.	$2895
74 Olds Wgn. Loaded!	$5595
74 Cutlass Supreme	$4795
71 Cutlass, 2-Dr., At.	$2895
71 Bel Air, 2-Dr.	$2595
73 Jimmy, 4X4	$5295
73 Mustang, At.	$4395
69 Ford, A.T.	$1195
67 Ford Ltd., At.	$1795
75 Datsun '710' 4-Spd.	$3895
75 CELICA, 8,000 mi.	$4695
73 TOYOTA, 4 spd.	$2895
74 VW Dasher, 4-Spd.	$4295
74 Volvo Wgn., At.	$6595
75 Gremlin, 2-Dr., 3-Spd.	$2795
67 DART, A.T.	$1595
72 VW, 4 spd.	$2495
73 Ambassador. Loaded!	$2995
70 Polara 2-Dr., At.	$1895
73 Dodge Club Cab	$3995
68 GMC ¾ P.U.	$1995
72 Datsun p.u., 4-Spd.	$3495
70 GMC Suburban, 4x4	$3695
69 GMC ½ P.U.	$1995
74 Chinook, 30' Fifth Wheel trailer	$9995
74 Terry Trailer	$5695

Largest Selection
of Top Quality
Used Cars in
Our History!
We Have Many,
Many More
Used Cars,
Not Listed,
Presently in Stock
For Your Selection!

OPEN
MON. - THURS. 9-9
FRI. - SAT. 9-6

EMPRESS
PONTIAC BUICK GMC TRUCK
Pontiac Buick
LTD.

382-7121
2867 DOUGLAS
AT TOPAZ
Dealer Lic. D01227A

Parkdale
MOTORS LTD.
FIAT
RENAULT
SAAB

68 Toyota Wgn.
69 Sprinter
70 Fiat 124
72 VW Camper
73 Fiat 128 Wgn.
74 Toyota Hilux pu.
75 Fiat 128 2 dr.

LATE SHOPPING?
Open Mon.-Thurs. 9-9
Fri. til 6, Sat. til 5

2151 BLANSHARD
386-2277
D.L. 13683

73 YELLOW VW CONVERTIBLE. 24,000 miles. Radials, AM, tape deck, new condition. $4,400 firm. 479-8205 9:30-6 or 384-4467 after 7 p.m.

FOR SALE
1967 Cougar. Automatic, V-8, power steering, vinyl top, radials, clean car. Offers to $1,650. Phone 382-4012, ask for Vince.

1971 CHEV VEGA HATCHBACK 4 speed stick shift, big engine, ride control, etc. In good shape. 1757 Fairfield Road.

72 MUSTANG CONVERTIBLE, excellent condition, fully equipped. 479-1409.

'66 COMET, OR '63 FORD wagon. Both running, $150. 478-9706.

1975 HONDA CIVIC, 2 DOOR hatchback. Excellent condition. $2,800. 386-7574 or 595-8748.

'62 VOLKSWAGEN NOTCH-BACK, needs work. Offers. 592-7707.

150 CARS FOR SALE

ENSIGN CHRYSLER PLYMOUTH

EXCELLENT
PRE-OWNED
CARS!

ON SALE NOW
AT
ENSIGN

CARS
CHECKED
BY
Car Clinics
Diagnostic
Centre

GOV'T
INSPECTED

2-Year
Written
Warranty

72 PONTIAC LeMans
75 VALIANT Scamp
71 TRIUMPH GT6 plus
68 DODGE Dart
75 PLYMOUTH Fury
76 VEGA S.W.
74 A.M.C. Matador
73 SEBRING Plus
71 OLDS Cutlass S.
69 SAFARI S.W.
76 VOLARE Premier
75 GRAND Fury
74 DATSUN 710
72 OLDS Cutlas
75 HONDA Civic
74 V.W. Bug
73 CHRYSLER S.W.
71 MERCURY Montego
70 A.M.C. Hornet
68 PLYMOUTH Belvedere
75 FURY S.W.
74 DODGE Crestwood S.W.
70 CHRYSLER N.Y.
71 FURY II
73 FORD Maverick
75 A.M.C. Pacer
74 FURY III
70 CHRYSLER Newport
75 TOYOTA S.W.
72 DATSUN 510 S.W.
71 MERCURY Comet
74 CRICKET S.W.
75 FORD LTD S.W.
72 SATELLITE Custom
75 FURY SPORT
71 CHEV. Impala
75 MERCURY Bobcat S.W.
72 PLYMOUTH Fury II
70 FORD Custom
75 VALIANT Brougham
69 PONTIAC Laurentian
73 DATSUN 610
75 PINTO Hatchback
74 ASTRE Hatchback
73 FIAT 128
75 PLYMOUTH Sub. S.W.
75 VALIANT Duster
74 DATSUN 610
73 CHRYSLER Newport
74 PLYMOUTH Fury II
73 PLYMOUTH Cricket
74 SATELLITE Custom
72 CHRYSLER Newport
72 FORD Maverick

PLUS MANY,
MANY MORE

ENSIGN
Chrysler-Plymouth
Ltd.
DOWNTOWN
YATES AT COOK
Dealer licence number
D495A
386-2411
Open Weekdays
Till 9:00

HOT CAR
1958 Ford 2-door sedan, under 5,000 miles on high performance 312. Needs paint and tires. $2730. 384-0034.

LEAVING COUNTRY, MUST sell, 1974 Pinto station wagon, automatic, top condition. Best offer, to $3300. 384-6758.

'69 T-BIRD, POWER BRAKES, power steering, power windows, air conditioning. $2,000. Phone 386-8072 between 4 p.m. and 9 p.m.

1966 VAUXHALL VIVA, JUST tested, recent work on engine. Overhauled transmission. Good tires and body. $390 firm. 652-3648.

1972 MAZDA WAGON, 1,800, ONE owner, $1,950 or best offer. 112-245-4994. (Ladysmith.)

74 TOYOTA COROLLA, IMMACUlate condition, 16,000 miles, $2,600 or offers. 382-1632.

962 MERCURY COMET, $100. 78-8145.

'67 VW STATION WAGON, TESTed till April '77, offers. 479-4813.

1973 MAZDA RX3, GOOD CONDItion, $2250. 479-4796 evenings.

72 DATSUN STATION WAGON, radio. $1350. 382-7864.

67 FORD VAN, CAMPERIZED, $2000 or best offer. 384-5600.

150 CARS FOR SALE

SUBURBAN MOTORS

HOME OF
LINCOLN, MERCURY, MONARCH, METEOR, MONTEGO, COUGAR, COMET, BOBCAT, '76 CAPRI II AND FORD TRUCKS!

THE CONFIDENT OFFER!
REGISTER AT SUBURBAN

COMPACTS

75 VW RABBIT 4 speed, sun roof $3995

75 BOBCAT Wagon, 4 cylinder Automatic, Radio $3995

75 MUSTANG II V-8 Automatic, power steering, power brakes, Radio $4995

74 PINTO 4 speed, Radio $2695

74 BOBCAT 3 Door runabout 4 speed $2895

74 CRICKET Automatic, tape $2795

74 PINTO Automatic, Radio $2295

73 CAPRI 4 speed, Decour package, Radio $2895

73 FIAT 128A 4 door 4 speed $1995

73 MAZDA RX Wagon, 4 speed $2895

73 VEGA Wagon Automatic $2495

72 DATSUN 4 speed, radio $1695

71 VEGA Wagon, 4 cylinder, 4 speed $1295

ASK ABOUT OUR
EXTENDED
WARRANTY
YOU CAN
PUT IT ALL
TOGETHER!
AT
SUBURBAN!

WIDE OPEN
UNTIL 9 P.M.
Monday to Friday
6 p.m. Saturdays

SUBURBAN
MOTORS
3377 Douglas St.
386-6131
Dealer Lic. 00863A

S&H TOYOTA

75 TOYOTA COROLLA 4-dr. automatic	$3395
75 DATSUN B210 2 dr., low miles	$3295
74 TOYOTA COROLLA 2-dr., automatic	$2795
74 TOYOTA HILUX Pickup	$3195
74 VEGA HATCHBACK automatic	$2995
73 TOYOTA CORONA 4-dr., automatic	$2995
73 TOYOTA MKII 6 cyl., A.T., P.S.	$3995
71 MAVERICK 4-door, automatic	$2395
71 PONTIAC VENTURA 2 dr., 6, auto.	$2495
68 TOYOTA COROLLA 2-door, 4-speed	$1095

Saunders and
Hitchman
Sales & Service Ltd.
2040 Cadboro Bay Road
At Fort and Foul Bay
Dealer Lic. 00566A
592-2471

70 DODGE FURY II, ECONOMICAL 318 automatic, power steering and brakes, radio, $700. 383-0875.

'69 TOYOTA CROWN, 4-DOOR, standard, low mileage, clean. $1,750. 595-8471.

'61 BUICK LESABRE, INSPECtion 'til July '77, offers. 985 Wilmer.

'68 FALCON SW, 6 AUTOMATIC, no reasonable offer refused. 595-7835.

1967 CHRYSLER, 2 DOOR HARDtop, runs well, $600 or best offer. 470-7019.

1961 VW BUG, ENGINE REbuilt. Needs some body work, offers. 477-3145.

1973 CUTLASS S. POWER STEERing and brakes. Excellent condition, $3295. 382-0168.

1973 COUGAR, EXCELLENT CONdition, fully equipped, best offer. 592-9012.

1964 FORD STATION WAGON $75 or offer, needs a tune-up. 384-0915.

1972 CORTINA TWO DOOR STANdard, good condition. Offers 384-5603, 385-8997.

150 CARS FOR SALE

AMC

12 SMALL CARS
—Guaranteed
—Tested
—Clean
Sale Priced

1971 MAZDA 1600 COUPE (RED) 4-SPD. WITH RADIOL CUTE AND CLEAN.
SALE: $1695

1974 GREMLIN 2-DR. (ORANGE) 7-CYL. 3 SPD. RADIO. LOOKS LIKE NEW!
SALE: $2795

1972 FIAT STN. WAGON (YELLOW) 4 SPD. RADIO. GREAT FOR KIDS AND GROCERIES.
SALE: $2195

1973 DATSUN 610 STN. WAGON. (YELLOW) AUTOMATIC, RADIO, ETC. YOU'LL LOVE IT!
SALE: $3195

1970 VAUXHALL VICTOR SEDAN (SILVER GREY) 4 SPD. RADIO. ECONOMICAL WITH A LITTLE ROOM.
SALE: $1395

1970 M.G.B. SPORTS. HARD TO FIND MODEL! CLEAN AND READY.
SALE: $2195

1975 PACER 2 DR. (MED BLUE) 6 CYL. 3 SPD. RADIO, WHITEWALLS, WHEELCOVERS, AND MORE! THE SMALL, WIDE CAR.
SALE: $3895

1972 CAPRI 2000 (MET GREEN) SPORTY WITH AUTOMATIC, RADIO AND MORE!
SALE: $2395

1975 DATSUN 710 STN. WAGON (BLUE) 4 SPD. RADIO, MAGM WHEELS, SHARP!
SALE: $4295

1970 VOLVO 142 2 DR. (YELLOW) 4 SPD. RADIO, ETC. COMPACT AND ECONOMICAL!
SALE: $1995

1973 TOYOTA CORONA 4 DR. (BRONZE) AUTOMATIC, RADIO, AND MORE!
SALE: $2495

1974 VOLKSWAGEN BEETLE, (ORAN

150 CARS FOR SALE

PLIMLEY

BRITISH LEYLAND 1010 Yates 382-9121

BRAND NEW Austin Minis FROM $2,999

PLUS THESE FINE USED CARS

73 FORD MAVERICK
8 cylinder, V-8 automatic, two-tone colour, vinyl roof, wheel trim, side moulding. Only 20,000 miles.
SPECIAL $2695

76 DATSUN B210
75 HONDA CIVIC
75 DART SWINGER
75 DART SPORT
75 AUSTIN MARINA
74 AUSTIN MARINA
74 SUPER BEETLE
74 GREMLIN
74 PINTO
74 THUNDERBIRD
74 CHEVY VEGA HATCHBACK
74 TR6
74 TOYOTA SR5
74 BUICK REGAL
74 DATSUN 710
73 TOYOTA WAGON
73 FORD COURIER
73 SUPER BEETLE
73 JAGUAR "V-12"
72 AUSTIN MINI
72 VOLKSWAGEN VAN
72 PONTIAC VENTURA
71 RANCHERO
71 VOLKSWAGEN S.W.
71 VEGA PANEL
71 MGB G.T.
70 MAZDA 1200 COUPE
70 FORD MAVERICK
70 MAZDA 1200 COUPE
70 FORD MAVERICK
69 MAZDA 1300
69 OLDS F-85
69 TOYOTA CROWN
69 TOYOTA COROLLA
69 TRIUMPH SPITFIRE
69 SUNBEAM ARROW
68 AUSTIN "1800"
66 CORTINA
66 CORVAIR

Dealer Licence 572A

THREE POINT MOTORS
Mercedes-Benz
DATSUN

SAVE $200 $300 or $400 AT OUR USED CAR SALE

ALL CARS CLEARLY MARKED SAVE!

OPEN 'TIL 9 P.M.
2620 GOVERNMENT at HILLSIDE
385-6737
Dealer Licence D-00740 A

Wille Motors

1976 "Golden Ears" MAXI VAN CONVERSION
V-8 automatic — full power. Comfortably sleeps four, with fridge, stove, stainless steel sink, furnace and toilet, high back, bucket seats. Beautifully planned.
FROM $11,395
(Others available with more deluxe air conditioning, cruise control, 3-way fridge.)

73 CHEV SW $3895
72 TOYOTA $1495
72 GRAN TORINO $2595
72 VW SUPER BEETLE $2395
71 TORINO Squire $1995
70 SPORT FURY SW $2795

MORE TO CHOOSE FROM
OPEN 9 A.M. TO 8 P.M. DAILY
WILLE MOTORS LTD.
Dir. D-13-645
3240 Douglas at Cloverdale 382-2313

'70 MAVERICK, 6 CYLINDER, standard, low mileage, good condition. Asking $1,460. 477-0866.

69 CHEVELLE SS-EA 427 WITH many extras. Offers. 479-8518.

150 CARS FOR SALE

VICTORIA DODGE CHRYSLER ON YATES

"HAS THE BEST FOR YOU"

REMEMBER
When you buy a 1971 Car or Newer
WE GIVE YOU
30 Days or 1,000 Miles
100% Power Train Warranty At No Cost To You
3 Years Oil Changes As Per Manufacturer's Specifications

1975
Colt St. Wagon AT.
Colt 2 Dr. Coupe 4 Spd.
Colt 2 Dr. HT. AT.
Colt GT 2 Dr. HT. AT.
Volkswagen Rabbit
Dart Sport 2 Dr. HT.
Dart Swinger 2 Dr. HT.
Dart Swinger 2 Dr. HT.

1974
Plymouth Fury III 2 Dr. HT.
Satellite 2 Dr. HT.
Satellite Custom 4 Dr.
Volkswagen Beetle
Sebring 2 Dr. Ht.
Tradesman B100 Van
Plymouth Suburban St. Wgn.
Torino Broughom 2 Dr. HT
Vega GT St. Wagon
Colt 2 Dr. HT. Std.
Colt 2 Dr. HT. AT.
Valiant 2 Dr. HT.
Dart 4 Dr. Sedan
Dart Custom 4 Dr. Sedan
Hornet Hatchback AT.
Colt 4 Dr. Sedan
Colt 2 Dr. HT.
Colt St. Wagon
Dart Swinger 2 Dr. HT.
Firebird 2 Dr. HT.

1973
Comet 2 Dr. Sedan
Toyota Corolla St. Wgn.
Datsun 510 2 Dr.
Pinto Squire St. Wgn.
VW Westfalia Camper
Cricket St. Wagon
Toyota Corona St. Wgn.
Colt 2 Dr. Coupe
Colt St. Wagon AT

1972
Torino Gran 2 Dr. HT.
Cortina St. Wgn.
Comet 2 Dr. HT.
Matador St. Wgn.
Toyota Corolla 2 Dr.
Chrysler Newport 2 Dr.

1971
Chrysler Newport 4 Dr. HT.
Dodge Polara 2 Dr. HT.
Mustang Mach I 2 Dr. HT.

COMPARE OUR EXCELLENT SELECTION OF RECONDITIONED VEHICLES
Bank Financing Available at 13.5% Interest on O.A.C.

ALL UNITS PRICE TAGGED

VICTORIA
DODGE CHRYSLER
819 YATES 384-8174
Hours Mon.-Fri. 9-9, Sat. 9-6
Dealer Licence No. D00867A

B. MADSEN MOTORS LTD.

DRIVE A LITTLE FURTHER AND SAVE A LOT MORE

75 VEGA Wagon	$2795
75 CHEVELLE, V-8, auto.	$4195
74 TOYOTA Corolla	$2495
74 CHEV. 9-pass. S.W.	$3995
74 GREMLIN, V-8, auto.	$2995
74 RAMBLER Hornet, 6, auto.	$2495
74 HONDA Civic, auto.	$2995
72 MAVERICK, auto.	$2395
72 MUSTANG, auto.	$2995
71 TRIUMPH G.T. 6 plus	$2795
71 PINTO, auto.	$1495
70 CHEVELLE, auto.	$2495
69 DART, auto.	$1250
69 GALAXIE, auto.	$1595
69 EPIC, auto.	$ 750
69 BUICK Skylark	$1695
69 TOYOTA Corona	$ 995
67 PONTIAC, 6, auto.	$ 750
66 PONTIAC, V-8, auto.	$ 650
66 RAMBLER S.W., V-8, AT.	$ 600
72 FORD ½-ton, V-8, AT.	$2495
72 GMC ½-ton, V-8, 4-spd.	$2395
69 SCOUT, atuo.	$1195
67 DODGE 700 C and C	$1995

2691 Sooke Rd. Glen Lake
478-5011 D.L. 13456

'67 DODGE DART GT CONVERTIBLE, power steering, power brakes, immaculate condition. AM radio and tape deck, new steel belted radials, $1950. 658-8925.

SELECT MOTORS
950 YATES
382-8321 384-1322

1969 BEAUMONT, AUTO., IMMACULATE throughout. Must be sold this week, any offers. 595-6897.

'62 VAUXHALL, REBUILT RUNNING gear, needs body work, offers. 592-0872.

'71 VOLVO 142S, MUST GO THIS weekend, any reasonable offer considered. 385-0364.

'68 VW, $950 OR CLOSEST offer. Good condition. 382-9885 after 6.

1970 VW, GOOD CONDITION, $1400. 382-1885.

66 BUICK SKYLARK, RELIable, $700. 382-6225.

'72 MUSTANG, IMMACULATE, $3,000. Call 595-8313.

'58 BUICK, GOOD, RESTORAble, best offer. 385-4945.

'68 COUGAR, $1400 OR OFFERS. Call Tom at 479-2897 evenings.

150 CARS FOR SALE

METRO TOYOTA

$200 FACTORY REBATE
NEW TOYOTA 1600 SERIES!
2 Dr. Sedans & 4 Dr. Sedans!

65 MALIBU	$795
65 VW	$475
65 IZUZU	$595
66 PLYMOUTH	$695
66 MG Conv't	$550
73 FIAT Sdn.	$975
68 CORTINA	$750
68 IZUZU	$675
66 PONTIAC SS	$975
69 DATSUN P.U.	$875
70 TOYOTA Mk. II	Offers
74 FIAT 124 L	offers
75 GMC Sierra ¾	Offers
74 FORD F100 Auto.	Offers
70 DODGE ½ ton	Offers
73 COURIER	Offers
74 GREMLIN	$1475
69 MONACO	$ 775
72 DATSUN P.U.	Offers
71 GALAXIE	Offers
70 FORD Htp.	Offers
69 ROADRUNNER	Offers
68 CHARGER	Offers
68 CUTLASS	Offers
70 MONACO Htp.	Offers
74 COMET	Offers
70 CHEVELLE Htp.	$1275
71 MUSTANG	Offers
73 GRANDE	Offers
69 OLDS 442	Offers
72 COMET	Offers
72 CORTINA Auto.	$875
70 GREMLIN Auto.	Offers
73 MUSTANG	Offers
74 GRAN TORINO	Offers
75 DATSUN	Offers
74 GALAXIE	Offers
72 PINTO	$1275
73 DATSUN	Offers
73 G.M.C.	Offers
70 MUSTANG	$1975
75 FORD Wag.	Offers
75 GREMLIN	Offers
71 RENAULT	$ 875
70 JAVELIN	$1875
75 VALIANT	Offers
70 LTD	Offers
71 MAZDA P.U.	$1875
73 JENSEN Healey	Offers
72 MONTE CARLO	Offers

BCAA INSPECTION On Most Units '71 Up

AND REMEMBER!
NO REASONABLE OFFER REFUSED
100% FINANCING AVAILABLE O.A.C.
Open 9 a.m. - 10 p.m.
CALL NOW! 386-3516
Metro Toyota Ltd.
625 Finlayson
Dealer Lic. 00431A

METRO TOYOTA

BRICKLIN
One of only 2800, already a collector's item, Gull wing doors, acrylic fiberglass body, serious inquiries only. Please phone 656-2669, 6-8 p.m.

1970 GMC TANDEM TRACTOR, fifth wheel, full air, 5 and 4 trans, new motor and paint job, excellent unit, offers. Phone 477-0677.

'67 BARRACUDA 2 DOOR HARD top, V8 4-speed, $1000 or offers. Can be seen at Douglas Mohawk. 382-5432.

'51 HUDSON HORNET SEDAN, restorable, recent engine rebuild, plus parts car, literature, complete packaged sale only. 478-8876.

1974 ASTRE GT HATCHBACK, 4 speed, under 13,000 miles, loaded with extras, really must be seen. 385-6243.

72 FORD TORINO, HARD TOP, automatic, 302 V-8, recent new transmission, excellent condition, $1995. 479-6669.

70 CHEVELLE S.S., IMMACULate condition, P.S., P.B., best offers. Phone collect after 6. 746-6219 Duncan.

CONVERTIBLE,
'64 Mercury, new top, engine, brakes, exhaust, no dents, clean inside and out. 595-8791.

1965 CHEV BISCAYNE STATION wagon, excellent condition. 70,000 original miles, tested til April 77. $895. 1314 Balmoral.

1971 LTD 9-PASSENGER, FORD station wagon with air conditioning. Good shape. Best offer. 478-2038.

1971 CAPRI 2000 CC. GREEN, black interior, good snow tires, government tested, $1,750. Available end of July. Phone 478-6042.

1966 BUICK SKYLARK 4-DOOR, 340, rebuilt front end, heavy duty rad., needs paint, $750 or offers. 479-8628.

1974 DATSUN HATCHBACK, 4-speed transmission, 9,000 miles. Very good condition. $3195 or reasonable offers. 598-8169.

1972 PLYMOUTH FURY II 2-door hardtop, radio, power steering, excellent condition, asking $1450. 386-6275.

1960 CHEV. IMPALA 2-DOOR hardtop, radio, 6-cylinder automatic, needs motor work, body good. Any offer. 598-2185.

1962 CHRYSLER SARAT, 2-DOOR hardtop, automatic, power steering, power brakes, good condition, $450. 592-4809.

STRAIT MOTORS LTD.
1513 Quadra at Pandora
384-8191 "Reasonable Rates"

MOVING MUST SELL 71 PLYmouth wagon, excellent condition, $1995. 479-7848.

150 CARS FOR SALE

Speedway MOTORS LTD.
AUDI PORSCHE VOLKSWAGEN

76 Rabbits & Sciroccos & Foxes
ON DISPLAY
AT DEALS THAT CAN'T BE BEAT

USED CARS

75 Porsche 911S Targo
75 VW Camper
75 Volvo Wagon
75 Valiant
75 VW Rabbit 4-Dr.
74 Fiat 128
74 Mercury Bobcat Wgn.
74 Mustang II Auto.
74 VW 412 Wagon
74 VW 412 Wagon
73 Pontiac Astre
73 Toyota Celica Auto.
72 Toyota Célica
72 Datsun 240Z
72 VW Safari Camper
72 VW Chimo Camper
72 VW Camper
71 Toyota Pickup
70 VW Fastback
65 VW Crewcab

76 DEMOS

Porsche 911S, Sunroof
Audi 100 LS Auto.
Scirocco 4-speed
VW Rabbit 4-speed
VW Beetle Radio, 4-speed

DOWNTOWN
971 Yates Street at Vancouver
Dealer Licence No. D-00486A

385-2415

1968 BUICK HARDTOP, LOADED with options. New paint, new valves, low mileage, radials, tested till June 77. 1956 Chev, 327, headers, cam, 202 heads, Edelbrock, Holley, 4-speed, mags, buckets, best offer. 592-4605, 106-1555 Richmond Rd.

IMMACULATE '70 TOYOTA Corona Mark II station wagon, 4 cylinder automatic, radio, completely checked by car clinics diagnostic centre, and just government inspected. For appointment to view and drive. 477-7159.

1974 GREMLIN X, 304 CUBIC inch, 3-speed, P.S. brand new radial snow tires, only 2,000 miles, 2 months unconditional guarantee, $2,595. Immaculate condition. 652-2896.

1970 DODGE 440, 318 AUTO., black lacquer, white vinyl top, chrome reverse wheels, moons, raised white letter tires, 8-track. First $1295 takes, quick sale, 477-8300.

SMART BUICK SKYLARK
1972 2-door hardtop, PS, PB, radio, radials. Very low mileage. $2,895. 592-0665.

1975 FORD ELITE, POWER pact, white and yellow, wire wheels, radial tires, highway driven, immaculate, 658-8042.

1968 FORD COUNTRY SEDAN station wagon. Good condition. Near new tires. Automatic, P.S., P.B., radio, $1275, 382-2725.

'64 VALIANT, 273 V8, 4-SPEED, hurst shifter, chromies, new clutch, rebuilt rearend. $800 or offers. 592-6480 after 5 p.m.

71 MUSTANG 302 2 BARREL, power steering, power disc, vinyl roof, radials, perfect condition. After 5 p.m. 479-3014.

71 TOYOTA COROLLA 1200 IN excellent condition. Radio. Great gas mileage. $1,400 or nearest offer. 479-7607.

'56 MERCURY, NEW MOTOR, exhaust, brakes, open for offers. 652-3704 after 4.

'74 PINTO WAGON, 16,500 MILES, 2300 cc, radials, radio, etc. Consider small trade. 478-7455.

'64 AUSTIN CAMBRIDGE, COMplete tune-up and valve job, good tires and upholstery, $375. 595-4844.

1975 TOYOTA CORONA WAGON, under warranty, 7,100 miles, immaculate. 595-3273.

1974 PINTO STATION WAGON, Squire package, 19,000 miles, $2995. 478-0894.

1959 FIAT TESTED 'TIL MARCH 77, 5,000 miles since motor overhaul, $225. 652-2624.

73 SUPERBEETLE, AUTOMATIC, gas heater, radio, excellent condition, $2350. 479-7235.

1965 CHEVY NOVA, STANDARD, good shape, $600. Afternoons, evenings, 383-4354.

FOR SALE, 69 CAMARO 350, 350 H.P., 4 speed, $2,000. Phone 652-1579 evenings.

'69 4-DOOR SEDAN TRIUMPH, wood and leather interior, Government tested, $850. 592-4455.

1970 DODGE SWINGER, 318, V-8, automatic. Best offer to $1100. After 5 p.m., 598-7167.

1965 CHEV SS, V-8 AUTOMATIC, good condition $900 or best offer. 478-4978.

'67 CHEVELLE S.S. 396 AUTOmatic, 4 barrel, headers. $1600, offers. 598-7655, 383-4257.

1972 NOVA 2-DOOR COUPE 350 automatic, radio, clean, tested, $2500 or offers. 598-2185.

1973 VOLKSWAGEN, 24,000 miles, immaculate condition, $2500 or offers. 478-3177.

WANTED: KNOWLEDGEABLE and caring home for '68 Viva. Good shape. $75. 386-2691.

1971 DODGE COLT, NEW clutch, exhaust system, 50,000 miles. Just tested, $1400. 479-2490.

1958 VOLKSWAGEN BEETLE, IN running order. Offers. 479-7508.

'67 BARRACUDA, $850 OR BEST offer. 385-7357.

72 MAZDA ROTARY, GOOD CONdition. $1600. Phone 642-3636.

1963 PONTIAC IN EXCELLENT condition, tested. 477-5543.

1968 VOLKSWAGEN, TYPE 3, EXcellent condition, $1,500. 385-7494.

150 CARS FOR SALE

De Pape

SEE US
Today For a Large Selection of Distinctive AUTOMOBILES

76 CORVETTE L-82 4-spd.
76 DATSUN 280 Z 2 plus 2
76 ASTRE 5-speed
76 ALFA ROMEO, 5-spd.
75 CORVETTE, loaded
75 IMPALA 4-Dr HT
75 MAVERICK 4-Dr. Auto.
75 PINTO 4-speed radio
75 LINCOLN IV, moon roof
74 BUICK Riviera, loaded
74 DATSUN ½-ton auto.
74 FIAT 124 Spyder
74 MG Midget, low miles
73 HORNET 6 cyl. auto
73 NOVA auto., 18,000 mi.
73 ASTRE auto., radio
70 GALAXIE 500 V-8 auto.
70 VOLKS Van Sleeper
70 KARMAN GHIA Conv't.
68 COUGAR V-8 auto. P.S.
68 DATSUN Wagon, auto.
68 TRIUMPH GT6
68 MUSTANG Convertible
62 MG MIDGET MK. I

We Trade Down with CASH BACK
100% BANK FINANCING O.A.C.
9 a.m. to 6 p.m.

De Pape
DePape Motors Ltd.
760 JOHNSON ST. 384-8035
D-00264A

YOU CAN EXPECT A Great Deal From . . .

Cornell CHEV/OLDS Cadillac CHEVROLET TRUCKS
Sales/Service 385-5777

OPEN 'TIL 9 P.M.
OVER 76 OK USED CARS To Choose From
CORNELL
CHEV - OLDS LTD.
3050 Douglas — 385-5777
Dealer Licence D-00681A

72 MGB Roadster $2995
70 PONTIAC sedan $1495
69 FAIRLANE GT V-8, auto $1695
69 RIVIERA Loaded $2995
68 FALCON Wagon 6 Std. $1295
68 BUICK Skylark $1795
68 DODGE HT, V-8 auto $1495
67 MUSTANG V-8, AT $1995
67 FIREBIRD V-8 auto $2305
66 OLDS Cutlass V-8 auto $ 995

J. C. MOTORS LTD. D-00115A
837 YATES ST. 384-0921

PRICED FOR QUICK SALE, need cash. 1970 350 Cutlass Supreme. Power steering, power brakes, tilt wheel, motor overhauled. Nice family car. $1,895 or best offer. Will take cheap trade. 385-5475.

LEAVING CANADA
1973 Toyota Mark II, 6-cylinder automatic, Michelin tires, Bosch lights. 17,500 miles. $3,000 or best offer. 598-1266.

MOVING, MUST SELL TWO 65 Pontiacs, 1 in excellent mechanical condition, $400. Phone 7 a.m. or 10 p.m. 478-7563 or 384-6688.

1972 TOYOTA COROLLA, STANdard trans., 38 mpg, excellent condition. Only 40,000 miles. Offers at 477-9830.

1970 CADILLAC ELDORADO. EXcellent condition, air, all power, AM-FM stereo and tape deck. 592-3986.

HOLIDAYS — ROOMY, POWERful Lincoln Continental. Carry family, pets, luggage, tour Canada. $1950. 592-7895.

54 BUICK SEDAN, 23,000 ORIGInal miles. Black, 5 original wide whitewalls. Must be seen. 479-4834.

1970 SUNBEAM ARROW, 4-DOOR automatic, $1,445, 25,000 miles, one owner. 598-1305.

'73 PACER D-L, SPOTLESS, AUtomatic, all available options, $4500. 652-5713.

MUST SELL '71 MGB, SECOND car, 20,000 miles, $2,900 or best offer. After 5, 652-5777.

'71 PLYMOUTH FURY I, 57,000 miles, $1,100. View at 844 Seymour after 6.

1969 CAMARO SS, 396 V-8, 3 speed, automatic, 68,000 miles, excellent condition $2500. 246-3784.

'64 CHEV 4-DOOR, EXCELLENT condition, V8 automatic $350 for quick sale. 652-2492.

1969 FORD TORINO, GT FASTback, just tested. $1,400 firm. 592-3903.

1967 MUSTANG 2 DOOR HARDtop, 289 V-8, 4 speed. 478-9571 or evenings 478-4898.

1970 PONTIAC PARISIENNE, dr. hardtop, good condition, $1,575. 592-4505.

'71 PLYMOUTH, 57,000 MILES, good condition, call between 1-5 p.m., 385-8306.

1963 FORD WAGON, RUNS good. $60. 383-9496.

MUST SELL, 1972 FIAT 128, LOW mileage, offers. 382-9655.

67 DATSUN 479-2146

1965 544 VOLVO, $1000 OR offer. Good running order. 477-4998.

64 BEAUMONT, $650 383-4792

150 CARS FOR SALE

DOUGLAS VOLKSWAGEN PORSCHE AUDI

BEETLE ALL MODELS
SPECIAL
$1795 - $3395
71-75

75 VW LA GRANDE Super Beetle. Green metallic paint with beige interior, four speed, Radio, Sun roof, deluxe interior, fuel injection, 20,800 miles. Stock No. 905. (Verified warranty) $3395

75 VW CUSTOM Beetle, Four speed, fuel injection. Yellow with cloth interior. Radio, 13,700 miles. Stock No. 9784 (Verified Warranty) $3195

74 VW SUPER BEETLE, four speed, Radio, green with brown interior, 22,700 miles. Stock No. 9605. (Verified Warranty) $2695

74 VW CUSTOM BEETLE, four speed, radio, white with grey interior, 35,800 miles. Stock No. 9783 (Verified Warranty) $2495

71 VW CUSTOM BEETLE, four speed, gas heater, red with black interior, very clean 46,800 miles. $1795

PRIME VW STOCK

71 VW SUPER BEETLE, automatic stick shift, Radio, gas heater, white with red interior, 36,000 miles. Exceptional vehicle. Stock No. 64186-1 $2495

70 VW SUPER Beetle 4 speed, gas heater, green with white interior, 60,500 miles, DVW Ltd., Rebuilt motor. 6 mth. 6,000 mile warranty. Stock No. 62227-1. $2095

Excellent Selection All VW Products Imports & Domestic Used Vehicles

RABBIT 75 $3695

100% FINANCING O.A.C. SCOTIA PLAN

Douglas Volkswagen Ltd.
Porsche Audi
3329 Douglas Street
388-5466
Dealer Licence 00341A

ARTS CAR SALES
310 Bay 383-8302
CARS AT LOWEST PRICES ANYWHERE. D-00286.

'65 VALIANT SIGNET, 2 DOOR hardtop, V8 automatic, floor shift, new tires, new carb, tape deck, good condition, asking $1000. 382-4661.

BIG BARGAIN
1974 Chevrolet Nova hatchback. Low mileage. $3295. 592-0665.

1974 VW THING, 14,000 MILES, good shape, $3,300. O.B.O. Phone 745-3565.

1968 DATSUN 1600 STATION wagon, offers to $925. Phone 595-2989.

1971 DATSUN 510, 2-DOOR, STANdard, radio tachometer, tuned up new muffler, $1,250. 383-8668.

'71 VOLVO 164, SUN-ROOF, AM-FM, immaculate, must sell, first reasonable offer. 652-2966.

1971 DATSUN COUPE 1200, 2-door, standard transmission, good condition, $1,100. 598-7824.

1968 E-TYPE JAG, 1 OWNER, IMmaculate condition, 45,000 miles 477-6255.

'62 SUNBEAM RAPIER, RUNning well. Good body. New tires. $300 or offers. 385-0894.

'62 FORD COMET, 6 CYLINDER, needs trans. Offers over $100. 592-2763.

TWO 1970 RENAULT 10. GOOD for parts. Leaving the province. 388-7771, after 5 p.m.

1973 PINTO, GOOD RUNNING condition, low mileage, $2500. 598-8502.

71 DEMON 318 V8, 3 SPEED, good shape. Offers around $2000. 656-3775.

71 MUSTANG GRANDE, V8 auto, PS, PB, radial tires. Munros Motors, D11-100, 748-8760.

5 MUSTANG 351 AUTOMATIC, 1,250. Phone after 6. 598-7303.

BILL CARTER CARS LTD.
2538 Government, 385-1716
Large selection of economy cars

67 CHEVY II, 4 DOOR, 6 STANdard, tested, $275. 383-8840.

71 MAZDA X100, ROTARY, EXcellent condition. $1,000. 477-4142.

150 CARS FOR SALE

RELIABLE '64 PLYMOUTH slant six, automatic, clean, tested, $275. 479-7429.

'72 TOYOTA COROLLA 2 DOOR standard, excellent condition, $975. 479-7429.

FOR 1972 MINI 1000, GOOD CONdition, low mileage, stereo, radials, $1785. 477-2090.

'61 MERCEDES 220S, RUNS well, body needs work, $800 or best offer. Phone Dave, 383-3579.

1969 SIMCA, EXCELLENT RUNning condition. Ideal second car, 478-5805.

1969 DATSUN 510, TESTED, NEW radial tires, radio. $1,000 or offers. 478-8988.

1968 CHEVROLET SEDAN, V8 automatic, radio, tested. Bargain $1000. 384-9622.

MUST SELL '75 PLYMOUTH STATion wagon, 8,000 miles, excellent condition, lots of extras 595-0616.

1970 BUICK SKYLARK 2-DOOR hardtop P.S. and P.B. $1875, offers. 478-6354.

1974 MUSTANG II, AUTOMATIC, power steering, radials, 27,000 miles, excellent. $3,100. 478-0116.

'68 DODGE CORONET 500, 2 door, air conditioning, $995. 598-7791.

1968 AMBASSADOR, AIR-CONDITIONING, new tires, $800. 595-6468, 477-5714.

1974 MAZDA 808 STATION Wagon, 24,000 miles, at $2500 firm. 478-8244.

1972 CELICA, EXCELLENT CONdition. Must be seen. $2,500 firm. 384-0433.

1964 BUICK 2-DOOR, 6 CYLINder, good gas mileage, clean, $850. 383-9808.

1974 DATSUN WAGON, TOP CONdition. Only 28,000 miles. $3000 or best offer. 384-8474.

1960 CHEV. CUSTOM INTERIOR. 3-speed stick. Tested. Good shape. Offers. 479-6107.

1974 SUPER BEATLE, 24,000 miles, good condition. 385-6246.

1957 CHEV SEDAN, NOT RUNning, offers. 479-3630, 479-5885.

1971 VEGA 4-SPEED HATCHback, low mileage, $1,500. 656-1628.

1970 FORD ½-TON, $1995. 652-5679 or 388-6275, page 2620.

151 SPORT, IMPORT CARS

1970 Z28 CAMARO RALLY Sport, 1976 L.T. 1-450 horsepower balanced, crane 202 S.S. Ported Polished and milled. 750 Double pump, high rise, Accel. 11-1 T.R.W.'s. Crower 304-512 cam and lifters. Turbo 400 rebuilt with shift kit. Rebuilt 4.10 posi. Unique mags, radial T.A.'s 3,500 miles on motor, 43000 on car. Black Mercedes paint. $4495. Trades considered. 598-2709.

RARE MODEL
1968 Jaguar 420G. 4.2 litre engine 4 speed transmission power steering, power disc brakes, radio, deluxe interior, showroom condition. Government tested, open to offers. 386-3943.

1970 JAGUAR XKE ROADSTER, new clutch, paint, new radials, chrome-wire wheels, fuel injection, cassette stereo. Must be seen to appreciate, $7,500 or best offer. 384-4065.

MUST SELL, 1975 FIAT 128, 2-door sedan, Pippin Red, beige interior, standard transmission, radio, radial tires, 9,000 original miles, no reasonable offer refused. 592-1431 or 382-8644.

61 MERCEDES BENZ 190 DIEsel, newly restored, mechanically perfect, body and interior excellent, 40 plus miles per gallon. Offers to $1,900. 477-6313, or 652-2015 after 5 p.m.

MINIATURE ROLLS
Silver over burgandy, rare 1956 MG Magnette, rebuilt motor, new clutch, new tires, starter, battery, gen., stereo tape. An excellent car. Days 385-6651, 386-2006 after 6 p.m.

IMMACULATE '73 MGB, ONLY 13,000 miles, lady driven, and completely checked by Esso Car Clinic. Just government tested. For appointment to drive this beauty. 477-8491.

1970-Z28 — GREEN WITH WHITE stripes, roll-bar, competition harnesses, fresh 350 LT1, many extras. Serious enquiries only. 655-5767 after 6 p.m.

RARE 1962 M-SERIES 2 + 2 Austin Healey 3000 Mark II. Aluminum body, engine completely rebuilt by professionals. $5595, no triffers. 658-8042.

1973 MAZDA RX2, LOW MILEage, mags, new paint, many extras, excellent shape. Offers or trade towards late model van. 477-5173.

TR3
1959, overdrive, wires, new radials, interior, top. Low miles, hardtop in storage 10 mths, excellent shape, best offer, 478-2581.

1970 MGB, PROFESSIONAL painted and complete new brakes system, immaculate. $2650. 658-8042.

1971 M.G.B., LOW MILEAGE, Michelins, Stebro, tape-deck — $3000 or nearest offer. 598-6807 anytime after five.

1974 FIAT X19, CONVERTIBLE hardtop roof, Michelin tires, disc brakes, 38 miles to the gallon, $4,500 or nearest offer, 592-6324.

'68 WHITE SUNBEAM ALPINE, excellent mechanical condition. Bills to $1750 to prove. Best offer. 595-8425. Keep Trying.

73 MGB, ROLL BAR, RADIALS, 2 tonneau, 20,000, excellent condition, $3750 or best offer. 384-2132 or 595-4455, ask for Ed.

1975 280Z
Excellent condition, 15,500 miles, dark blue, mags, extras, must sell, $6,900 or best offer. 382-6708.

FUN ON BEACHES, FANTASTIC in snow. Buy our "Thing" and you'll always go! $3,300. Phone 745-3565.

WANTED—MERCEDES 220 CONvertible, 1950-1960. Any condition considered. Call collect 112-266-8533. Private.

72 FIAT 124S CONVERTIBLE, 49,000 miles, new top, radio, radials. Needs some body work, $2,250. 598-1177.

'74 BMW BAVARIA 3 LITRE, 4-speed, sunroof, AM radio, mags, Michelins, offes to $8500. 478-3860.

HUMBER SUPER SNIPE. SOME rust, excellent interior and drive train. Offers. 595-6060.

PORSCHE COUPE, GOOD BODY, paint, interior, and running gear. Asking $2500. 478-2063.

YOUNG BUSINESS LADY would like a sporty convertible under $1000. 388-6275 page No. 712.

1972 MGB, GOOD CONDITION throughout, Michelin radials, radio. 477-1036.

1968 TR250. A CLASSIC OF THE future, excellent condition. Offers. Phone 477-3303 or 652-1342.

1971 ALPHA ROMEO 1750 GTV European model, no smog. $3500. 592-6404.

RARE 1958 FORD 2-DOOR sedan. Under 5000 miles on high performance, 312, $2750. 384-0034.

1974 TRIUMPH SPITFIRE CONvertible, excellent shape, nearly new radials. Offers. 598-4984.

1974 FIAT SPYDER, STORED winters, loaded, 18,000 miles, $5,000.

1959 MERCEDES 220 S ABSOlutely no rust, must be seen. $1995. 652-3555.

1971 MGB GT, 49,000 MILES, AM-FM, radials. $1,795. 652-3555.

1965 544 VOLVO, $1000 OR offer. 477-4998.

1962 JAGUAR MARK II 3.8 litre, good condition. 385-7494.

SUNBEAM CONVERTIBLE, $600. 592-9049.

1967 M.G.B. RED, LOW MILEage, radio, priced to sell. 383-7730.

DELIGHTFUL RED 74 MIDGET, $3000. 386-0974 after 4.

'68 TRIUMPH GT 6, NEW PAINT, wide tires, $1,400. 384-1350.

1970 MGB, GOOD CONDITION, $2500. 478-5959 or 478-1421.

FULL RACE COOPER S. PHONE 246-3689 after 3.

1072 PORSCHE 914, GOOD CONDItion, phone 478-6407.

1967 SUNBEAM ALPINE. GOOD condition. $1050. 656-1064.

MUST SELL 1972 FIAT SPORT convertible. Offers. 592-4562.

1975 TR6, 6-MONTHS-OLD, 4,800 miles, asking $5,500. 382-3035.

72 DATSUN 240Z AUTOMATIC, 3,400. 642-5843.

'72 MGB, OFFERS, $2,900. 656-3249.

'69 MGB NEW PAINT, NEW TOP, best offers. 384-7738.

'66 SUNBEAM TIGER 302 CU. in., good condition. 382-5525.

150 CARS FOR SALE

1969 TRIUMPH SPITFIRE, RECently tuned, tested till May '77, $1800. 479-7649.

MUST SELL '66 JEEP, $850. 592-6965.

1972 MGB, EXCELLENT CONDItion, $2,900 or best offer. 383-5427.

'69 SPITFIRE, GOOD CONDItion, $975, 598-2329.

154 TRUCKS, BUSES and VANS

JEEP CITY
Want a Pickup?

'67 CHEV. ¾-ton	$1495
'69 IHC ¾-ton, 4x4	$2995
'74 FORD F100 P.U.	$3995
'72 MAZDA and canopy	$2195
'75 FORD F100 P.U.	$5795
'75 FORD F250 and canopy	$6195

BILL BURNS PHIL HENDRY
BILL HARRISON

Reg. Midgley's
JEEP CITY
3342 OAK ST.
Near Town and Country Shopping Centre
386-7571 Dir. Lic. 00247B

TO CLEAR
'72 FORD ¾ 48,000 mi. c-w 9½' VANGUARD camper loaded $5195

'70 FORD ¾-ton Explorer 27,000 mi. V8, Auto., Power steering and brakes, Camper special package c-w Aristocrat 11 ft. self-contained, shower, toilet, fridge, oven, furnace, etc. $6995

S. J. PEDEN LTD.
D13-432
2855 Quesnel St. 386-3464

TRUCK TRAINING AND AIR BRAKE COURSES
IN NANAIMO
SAFERWAY DRIVING SCHOOL
PHONE 758-3421, NANAIMO

CAMPER'S SPECIAL
1973 Ford 3/4-ton pickup, under 28,000 miles, 360 V-8 engine, automatic transmission, power steering, power brakes, radio, auxiliary fuel tanks, camper tie-down. For information on this outstanding truck contact BARRY FOSS at 382-7121 or residence 595-6703.
Empress Pontiac Buick Ltd.
2867 Douglas Street at Topaz, Victoria, D01227A.

1964 FORD JICKUP, METALLIC blue, short box, Keystone slot mags, Polyglas 70 tires, 302-V-8 Crane Fireball cam, Edlebrok Torker manifold, 600 CFM Holley double pumper, FMX automatic floor shift, 3.89-1 rear ratio, radio, four speakers, dual walkers, spare wheels and tires, spare manifold and carb, $2700 cash, no trades. 478-6763.

20' 5TH WHEEL, COMPLETELY convertible commercial trailer, plus GMC heavy duty pickup and Sportsman canopy. This ATCO trailer can be used as a low loading stock trailer, flat deck or completely covered van. $6400 for complete unit. All in excellent condition. Phone 746-4472. Ask for Andy.

ARTS CAR SALES
310 Bay 383-8302
TRUCKS AND VANS AT LOWEST PRICES ANYWHERE. D-00286.

2-76 F250 SUPER CAB XLT AND explorer. 1 auto, 1 4 sp. new. 76-F150 explorer V-8 auto, ps-pb, radio. '74-F250 new XLT V-8, auto, ps-pb, duel tanks, radio, camper special. D11-100 Munros Motors 748-8760.

1975 GMC WARRANTY VAN, 8,000 miles, automatic, power steering and brakes, radio, ¾-ton heavy duty shocks and supension, side window, $5,440 or best offer. To view at 3501 Saanich Rd. after 6 p.m.

1975 GMC HIGH SIERRA ¾-TON, low mileage, fully equipped, all options including air. With 1975 10' Security camper. 1976 ¾-ton 4-wheel drive. Call after 6 p.m. 656-6666.

1965 FORD ECONOLINE WINdow van, partly camperized, curtains, roof vent, new tires, recent rebuilt engine and new paint. Excellent condition. $1400. Phone Duncan, 748-9282.

'74 DODGE ½ TON PICKUP, 12,000 miles on 318 V—, standard transmission 10 volt posi-trac, dual exhaust, AM-FM cassette, asking $3800 or nearest offer. 598-2634.

1966 MERCURY ½-TON PICKUP, heavy duty suspension, V-8, 4-speed, radio, $950. B and B Car Sales, 3233 Douglas. 385-4121. D-00794A.

1964

154 TRUCKS, BUSES and VANS

ENSIGN
Dodge TRUCKS
AND
RECREATION VEHICLE CENTRE

QUADRA AT CALEDONIA

GOOD NEWS!
From Your DODGE TRUCK SPECIALISTS

65 FARGO PICKUP
WITH CAMPER
6-CYL. AUTO.
$1297.00
No Down Payment
$47.00 Per Mo.
For 36 Months

73 FORD ¾-TON PICK-UP
4-SP. TRANS., P.S., RADIO
$3297.00
No Down Payment
$95.00 Per Mo.
For 48 Months

74 DODGE ¾-TON PICK-UP
4-SP. TRANS., POWER STEERING, POWER BRAKES.
$4297.00
No Down Payment
$125.00 Per Month
For 48 Months

75 FORD ½-TON PICK-UP
V-8 AUTO., P.S., RADIO
$4497.00
No Down Payment
$129.00 Per Month
For 48 Months

PAYMENTS INC. 7% SALES TAX AND INT. AT 13.5%

PLUS
75 DODGE power Wagon
74 FORD Super Van
74 DODGE ¾-ton P.U.
74 MAZDA P.U.
74 TOYOTA P.U.
73 DATSUN P.U.

SEE THE TRUCK SPECIALISTS AT
ENSIGN
DODGE TRUCK CENTRE
QUADRA at CALEDONIA
386-2411
Ask for Truck Sales
Dealer Licence Number D-4958

162 INTERNATIONAL ½ TON $250. 995-3721.

1970 ONE TON FORD 12' FLAT-deck. $3,400. 478-6268.

1968 MERCURY ¾-TON PICKUP. Best offer. 479-2512.

75 FORD SUPER CAB AND CANopy. $6200. 478-5429.

1975 FORD 4X4 F-250, CANOPY and many extras. $6,200. 383-1267.

975 GMC JIMMY, HIGH SIERRA, 13,000 miles, $7,100. 388-4015.

4X4 BRONCO 289 V8. REBUILT, $2,200 or nearest offer. 388-6963.

LAND ROVER PICKUP, AS IS $600 or best offer. 386-3046.

158 TIRES

TRAILER TIRES

480-400x8—4 ply	$14.95 ea.
400x8 tubes	5.00 ea.
670-800x8—4 ply	19.95 ea.
800x8 tubes	6.00 ea.
8" wheels 4 or 5 stud	6.95 ea.

CHARGEX or MASTER CHARGE
D & D TIRE
1620 Blanshard
382-7283

FOR SALE 2 TIRES GR 50-14 RADIAL TA. 2 Chev. chrome reverse, 8x14" rim. Phone 652-1579 evenings.

160 PARTS, ACCESSORIES

FOUR OLDER TOYOTA LANDcruiser wheels, 6-lug, 14". 652-3457.

1955 AUSTIN A-50, RUNS, $50, Phone 385-1105.

MUST SELL TWO 8' CANOPIES. Reduced to $215 and $135. 384-0727.

160 PARTS, ACCESSORIES

OPEN NOW
Come and see Victoria's largest stock of Hi-performance auto accessories and parts.
Mon.-Fri. 9-9, Sat. til 5
D. G. AUTO
2244 Douglas 382-4612

PARKDALE MOTORS
FIAT Parts — Accessories and Service
384-2277
FIAT — SAAB

RADIATOR REPAIRS, FAST TOP quality repairs at Maurice's Auto Body, 427 Bets St., phone 386-3381 Located behind the Burnside Pay and Save Gas Station.

MUST SELL 1953 CADILLAC coupe deville, 6000 miles on new motor, new transmission, needs body work, $1099 firm, 598-2009 after 5.

Used Volkswagen Parts
Over 1 acre of VWs being dismantled. Call B.C. Auto Wrecking Ltd. 652-1181.

VICTORIA 4-WHEEL DRIVE
FREE WHEELING HUBS for any make of 4-wheel drive. D-13531
597 Hillside at Rock Bay 386-6511

MINI PARTS, COOPER HEADER, 850 head, complete front end, other miscellaneous parts. 477-8122, between 2-4.

194 6 CYLINDER CHEV ENGINE, $50. 2-230 Chev heads, $20 each. 2 Chev chromies, $10 each. '63 Fairlane standard trans, V8, 592-3903.

WANTED — OFFENHAUSER 4 barrel intake for a 292 Chev. 6 cyl. and a Lakewood scatter shield for a Chev. 746-5294, 746-6048.

CRAIG FLOOR MOUNT TAPE deck, rebuilt 283 heads. 479-9131, 4:30-7 p.m.

1969 FIAT 850 COUPE, ROLLED. Engine, interior as new. Offers. 652-1180.

LOTUS-CORTINA, DUAL OVERhead cam shaft engine. $425. 595-6060.

1966 EPIC ENGINE AND TRANSmission, good condition. $100 firm. 652-3648.

PARTING OUT, 65 CHEVY, 396 engine, 4 speed, whatever. 656-5972, Norm.

BRAND NEW FIAT 124 SPYDER front fender. Fits 72 or newer. $350 new. Sell pair for $225. 478-8988.

PRO AIR SCOPE FOR SALE Fiberglass $35 or offers, see Robert, 1515 Vining St.

EARLY CORVETTE PARTS, body, frame, chrome, miscellaneous. 385-4945.

'64 FORD STATION WAGON. many of parts 2 months old. 384-0915.

MGB SOFT TOP FITS '69 to '76. 2 near new G78x14 snow tires. '56 Ford V-8 standard trans. 658-8770.

1965 RENAULT, MODEL R-4, station wagon, good for parts. Offers? 382-2336.

1937 FORD 2-DOOR SEDAN AND 327 block and pistons. Ask for Benny 479-3081.

WANTED: CHEV 283, 327 OR 350 motor in good condition. Cash. 642-3958.

'59 MORRIS BODY PARTS. VW Beetle body parts. 479-6249.

TWO N50-15 PRO-TRAC TIRES, $140. 385-6613.

162 AUTO REPAIRS, SERVICE and TOWING

PETER's metric shop
All foreign car repairs and service.
Specialist in
BMW, MERCEDES AND VW
628 Dunsmuir 383-2333

164 AUTO BODY WORK AND PAINTING

QUALITY AUTO BODY AND paint repairs, $13.50 per hour. 592-9289.

166 CARS AND TRUCKS WANTED

$$ WE BUY $$
—CARS
—TRUCKS
—MOTOR HOMES
—MOTORCYCLES
We Trade Down
FAST CASH
DePape Motors Ltd.
780 Johnson 384-8035

TOP DOLLAR
PAID FOR GOOD CLEAN USED CARS
Peter Pollen Ford Ltd.
1060 YATES 384-1144

ESQUIMALT AUTOMART LTD.
480 Esquimalt Rd. 382-7195
CASH FOR YOUR CAR OR TRUCK
WE ALSO CONSIGN

CASH
We will buy your car for cash. G.C.M. Motors Ltd., 780 Goldstream Ave., 478-2242. D-7197.

VICTORIA AUTO BROKERS
TOP DOLLAR FOR YOUR CAR
1806 Blanshard 386-3721

SHELBOURNE AUTO MART LTD.
1640 Cedar Hill X Rd. 477-9166
We buy Cars—Instant Cash

AUSTIN MINI OR 1100, ANY condition, must be cheap. 477-3401.

168 CAMPERS, TRAILERS and MOTOR HOMES

WILLEASE
TRUCK and CAMPER RENTALS
WESTFALIAS—Weekly Rates
WILLE MOTORS LTD. SUB
3240 Douglas at Cloverdale

DOGWOOD TRAILER SALES
PARTS—PROPANE
RENTALS
RANDELL TRAILERS AND CAMPERS 478-6841
2630 Deville Road
Dealer Licence D13587
Highway 1 at Millstream Rd.

1973 VW AUTOMATIC RED WINdow van camper, interior by Derper. 38,000. New radials. One owner. $5,000. 598-5451.

Quality constructed and furnished Kustom Koach 21' 6" Tandem, fully self-contained, as new $5150. 477-4208.

READY FOR THE ROAD, 15' self-contained Corsair trailer with toilet, mint condition, $2500. Phone Sunday evening 656-1271.

1969 GMC ¾-TON, V-8, 4-SPEED, with 8½' Security camper fully equipped, truck, $1950, camper $1650. 382-5402.

1974 BOLER, A-1 CONDITION, stove, heater, icebox, spare tire, and awning, $2450. 386-9982.

8' CAB OVER SECURITY camper, stove, sink, ice box, sleeps 4, $1400. 478-4248.

TENT TRAILER, CAPLUN hardtop, sleeps six, spare tire, $800. 383-8453.

EIGHT-FOOT ALASKAN-TYPE camper. Sleeps four. Phone 383-5909 evenings.

SPORTSCRAFT HARDTOP TENT trailer, add-a-room, sleeps 5. 477-4360.

UTILITY TRAILER 7X4, LIKE new. Heavy duty. $225. 384-6777.

TENT TRAILER WITH SPARE tire. $250. 382-5525.

SOFT TOP TENT TRAILER. 479-2146.

TENT TRAILER, EXCELLENT condition. Offers. 478-7889.

SOFT TOP TENT TRAILER, many extras, $225. 383-3300.

8½' VANGUARD CAMPER, GOOD condition. 478-7087.

STARCRAFT CAMPER-TRAILER, sleeps 6, $1600. 478-6400.

8' CAB OVER CAMPER, $900. 478-2935.

SOFT TOP TENT TRAILER, good condition, $225. 595-4387.

168 CAMPERS, TRAILERS and MOTOR HOMES

S. J. PEDEN LTD.
VANGUARD
CAMPERS—TRAILERS
MOTORHOMES—CANOPY TOPS
VAN—CONVERSIONS
PARTS AND ACCESSORIES
If you're building a camper, trailer, or boat, or converting a van or just modifying what you have, be sure to see our large assortment of SINKS, FRIDGES, ICE BOXES, ROOF VENTS, WINDOWS, SPRUCE FRAMING, PANELLING, TOILETS, LIGHT FIXTURES, HEATERS, WATER TANKS, TABLE LEGS and many more other useful items.
WE SELL AND INSTALL
Van Tops
PROFILED ALUMINUM
Rentals
S. J. PEDEN LTD.
2855 Quesnel St.
D-13432
386-3464

VICTORIA R.V. CENTRE
1080 GOLDSTREAM
478-8377
DL 26205
We Sell and Service
CAMPERS, TRAILERS, 5TH WHEELS AND MOTOR HOMES.
THESE BRAND NAMES
TERRY AND TAURUS
ALJO AND KIT
SCAMPER AND SECURITY
BENDIX AND EDSON
YOUR ONE-STOP R.V. SHOPPING CENTRE
OPEN 7 DAYS A WEEK
MON - FRI.
8:30 A.M. TILL DUSK
SAT. AND SUN.
8:30 - 6:00
We Service What We Sell

IMPALA CAMPING WORLD
TENT TRAILERS
Lionel — Leisurecraft
Tent Trailer Rentals
TRAVEL TRAILERS
Cygnet — Kit Road Ranger
MINI and MOTORHOMES
Winnebago—Empress—Brougham
Large Selection In Stock
Bona Vista 5TH WHEELS
Propane—Accessories—Service
Sani-Station
7 DAYS A WEEK 656-3504
Pat Bay Hwy. Sidney
D.L. 15802

FENNELL'S TRAILER SUPPLIES LTD.
Parts — Propane — Repairs
CANOPIES
PARKLANE tent trailers
2 styles of VAN TOPS
Custom Building and Van Conversions
6459 Patricia Bay Hwy.
652-3941
OPEN 7 DAYS A WEEK

SPECIAL OFFER
FOR MONTH OF JULY
$100 Credit
Applied to the purchase of racks, oven or toilet when you buy any size of OKANAGAN or WESTERN camper.
Now Open Thurs., Fri. till 9 p.m.
PHONE 384-0213 anytime
LOGAN'S R.V. SERVICE CENTRE
650 Burnside Rd. E. near Douglas

RENTALS
MINI MOTORHOMES—CAMPERS
—TRUCK AND CAMPER—
S. J. Peden Ltd.
2855 QUESNEL ST. 386-3464

TRAV-L-MATE CAMPERS
For Import Trucks
HORWOOD MAZDA
Exclusive Dealers
385-1451

FOR HEALTH REASONS MUST sell Citation motor home, GMC chassis, completely equipped with many extras, power steering, power brakes, low mileage, priced for quick sale, best offer over $11,500. Phone 386-0313 before noon or after 5 p.m.

ARE YOUR TRUCK SPRINGS ADEQUATE?
We sell and install DENDOFF overload springs for all Trucks including imports. Phone 384-0213. LOGAN'S R.V. SERVICE CENTRE, 650 Burnside East, near Douglas.

TILLICUM FURNITURE
2612 SOOKE RD.
Now makes camper, trailer and boat cushions. Any size or shape. Full selection of materials available. Free estimates. 478-0522.

MERCURY ¾ TON AUTOMATIC, with 8½' overhead Terry camper. Has to be seen, would consider older Japanese truck in trade. 477-3408.

1975 24' PROWLER TRAILER, fridge, heater, stove, bathroom, toilet. Stationary. Sacrifice $5,000. View after 6 p.m. 875 Latoria Rd. —Metchosin.

11½-FT. WEEKEND CAMPER. Self-contained, stove and oven. 3-way fridge. Hydraulic camper jacks. $4,200. 479-5286.

PACKAGE—SENIORS DISPOSING of 1969 Luxury Ford LTD Sedan and 1965 13½ ft. Travelaire trailer. Equalizer hitch. $2875. 384-0141.

1971 22' TRAVELAIRE TRAVEL trailer, sleeps 7, large fridge, furnace, stove, toilet and shower. 384-5160.

1972 VOLKSWAGEN CAMPER, fridge, sink, roof rack, radio, excellent condition. $3580. 479-7663.

1975 11' CAMPER, SEPARATE vanity and porta-potty, custom upholstery. 479-5575.

BOAT LOADERS, FOR CAMPERS and mini homes, installed. 478-3796, 478-2754.

1975 10½' CAMPER WITH OVERhead storage, $2,750, firm. 743-9272.

1972 DODGE VAN, GOOD SHAPE, $2750. 477-0315.

168 CAMPERS, TRAILERS and MOTOR HOMES

DOMINION MOTORS
HOME OF
LAYTON — HOLIDAIRE TRAILERS
GALAXIE CAMPERS and CANOPIES
CHINOOK MOTORHOMES
Air Conditioners
11,800 Carriers, ideal for MOBILE HOMES, easy to install, was $595
SPECIAL PRICE $495
BOOK NOW
For our 22 ft. COUNTRY SQUIRE TRAILER at Shawnigan Lake!
PARTS, ACCESSORIES REPAIRS
HOURS OPEN
MON. to SAT. 8 A.M. to 5 P.M.
We specialize in I.C.B.C. Autoplan
Campers and Trailers
1703 BLANSHARD ST.
(Across from Hudson's Bay parking lot) Victoria, B.C. 385-5012
Dealer Licence Number D-5536

COASTLINE TRAILER CENTRE
1621 Island Hwy. 478-0933
(Across from Colwood Farmers Market)
QUALITY and VALUE
TRAVELAIRE, RUSTLER
PROWLER
TRAVELMATE, JAMBOREE
MOTORHOMES
VICTORIA'S HOLIDAY MAKERS
HOURS
WEEKDAYS 1 0'HI 9 P.M.
SUNDAYS 1-5 P.M.
D-13719

19' PARK MODEL TRAILER, propane fridge, stove, water heater, shower, toilet, wall to wall. Converts to sleep four, $2,600. View at Thetis Lake Campground or call 478-0111 or 479-8628.

'73 VW WESTPHALIA
Immaculate condition, no roof tent, completely outfitted, 34,000 miles, Michelin radials, best offer over 5,000. Leave message at 383-9126.

18' FORD MOTORHOME, 390 CU. in. toilet, shower, fridge, stove, hot water heater. Furnace. Immaculate shape. Location 1523 Oakland Ave. 592-3006 $3300 or trade.

1973 GMC RALLY WAGON WITH dual purpose camper top and full removable seating and removable sectional camper equipment. 743-2005.

TANDEM HARD TOP TENT trailer, sleeps 8. Twin tanks, 3 burner stove, sink, 2-way fridge, 12x8 canopy. $2,950. 477-5515.

17½' TERRY TRAVEL TRAILER, sleeps 6, complete with equilizer hitch, canopy and other extras. $2,350. 479-5165.

'74 LIONELL, 110 HARDTOP tent trailer, 3-way fridge, sink, stove, sleeps 7, $1,700 or best offer. 112-743-2622.

FOR SALE, COMPLETELY CAMperized school bus, best offer. 478-1270.

15' ARISTOCRAT, SUIT COUPLE, gas fridge, stove, oven, new toilet, awning. 598-2708.

BOAT LOADERS, FOR CAMPERS and mini homes, installed. 478-3796, 478-2754.

FOR RENT 9½' DELUXE camper with toilet, sleeps 5, $75 per week. 382-5263.

19' FLURY MOTOR HOME, 1976 new design, also Itasca. Jackson's 974 Goldstream, D-13607.

EUROPEAN CAMPING TRAILer, excellent condition, $750. 592-6583.

WOODS SOFT TOP TENT TRAILer, sleeps six, mattresses, spare tire, $350. 478-4943.

SNO-BIRD RECREATIONS LTD. 1621 Island Hwy. 478-3426
Campers—Trailers—Van Inserts

69 VW WESTPHALIA, EXcellent condition, radials, stereo FM cassette, only $3295. 382-1757.

17' TRAVEL TRAILER, GOOD condition, $2,100 or offers. 652-1084.

1975 8' GALAXIE CAMPER fully equipped. 592-7494.

169 MOBILE HOMES AND PARKS

TRIANGLE HOMES LTD.
BENDIX and MANCO
2435 Trans Can. Hwy.
478-1774, D-01055A
Mon.-Sat., 9-6 P.M.

SEVERAL USED AND NEAR NEW HOMES FOR SALE, on location, usually fully landscaped, with appliances and furniture. OPEN HOUSE: Every Saturday and Sunday from 1:30 P.M. to 4:30 P.M. at "Hidden Valley", 2300 Florence Lake Road.

Sites available for new homes. Since we will soon vacate our present sales location several new homes will be available at extremely low prices.

Assistance with financial arrangements with low down payment on approved credit.

ADMIRAL HOMES LTD.
2524 Douglas St. 386-3291 478-6434
(MCD—01343A)

10'X55' VILLAGER PATHFINDER in good condition, fridge, stove, washer. Toolshed and fireplace included. Pedder Bay. Asking $12,000, 478-3883.

SET UP IN TRI-WAY MOBILE home park. A 12x68 Safeway, 2 bedroom, situated on beautiful large landscaped space. Adults only, 478-1202.

2 BEDROOMS, 12X48, COMpletely furnished, full landscaped, 820 sq. ft. sundeck, in a quiet park with forest setting and terraced sites. $17,500. 478-3891.

3-BEDROOM MOBILE HOME, 12x66' with utility room, deluxe appliances. Located in Shawnigan Lake Park. $12,500 or nearest offer. 743-9819.

HARD-TOP CAMPER TRAILER sleeps 3, available July and first 2 weeks in August. $38.50 per week. 479-5163 after 5 p.m.

12X54', 2 BEDROOM, WASHER, dryer, and dishwasher. Landscaped on nice lot in select park. 478-1535. Adults only.

68X12 MONARCH IN ADULT SECtion of park, 10 miles from city. Washer, dryer, fridge and stove, garden space, and lawn. 478-0820.

WANTED MOBILE HOME ON bus route. 2 or 3 bedrooms. Cash Private. 388-6275, Pager 732. Anytime.

BUYING OR SELLING
Family Mobile Homes. 478-4234
Dealer Licence 00809A

MUST SELL, 68' THREE BEDroom, many extras, offers. 112-743-5966.

MOVING: MUST SELL MOBILE home situated in waterfront park, $6,000. 642-3574.

NEWSTEAD HOMES LTD.
3200 Quadra 386-8871
or 384-8075, Pagers 239, 240

169 MOBILE HOMES AND PARKS

hv
Happy Valley HOMES LTD.
Factory Built Housing at Its Finest
WE OFFER
—Broad variety of quality floorplans
—Choose your OWN Furniture
—Proven after sales-service record
—Beautiful park community for the placement of your new home.
—Bank Financing
P.S.
Construction Division Now available for on site preparation (including full basement) carports, sundecks.
We are open 7 days a week.
Monday to Sat. 9 a.m. till 7 p.m.
Sunday 12 till 6 p.m.
2681 SOOKE RD.
478-8303
MEMBER
WESTERN MOBILE HOME DEALERS' ASSOCIATION
D.L. 00832-A

Robinhood
SALES AND SERVICE
1976
MODELS ON DISPLAY NOW
OR
MAKE AN OFFER ON A GOOD CLEAN USED HOME.
EXAMPLE:
12x56 2-BEDROOM WITH SHAG CARPET IN LARGE FRONT ROOM. LANGFORD AREA.
ALL FINANCING ARRANGED WITH YOUR DOWN PAYMENT AS LOW AS $100. O.A.C.
FRANCHISE DEALER FOR HOMCO AND MANCO
2714 SOOKE RD.
478-9912, 478-9517
D.L. 00422A

BOB'S
MOBILE HOMES LTD.
25 Crease 386-3623
DL 00414A
Closing Special
32' NOMAD 5TH WHEEL $9595
20' NOMAD 5TH WHEEL $6595
NOMAD 8x35 park model, tipout $8295
NOMAD 8x21 self-contained $8450
Used
22' KENSKILL, really clean $3450
16' TEE PEE, sleeps 6 $1145
16' SHASTA $1295
TRILLIUM, as new, gas, fridge $2295
11' TRAVELAIRE camper, clean $2745
20' DIPLOMAT mini home, air $14,950
386-3623 382-5647

GOLDSTREAM MOBILE HOMES LTD.
PARAMOUNT PREMIER
MONARCH AND PARKWOOD
Modern park space available with all purchases
2994 Jacklin
478-1761 478-8391
Dealer Licence No. 01280A
OPEN TO 5:30

12'x68' 3-Bedroom Mobile Home
1½ years old. Located at Cedar Creek Mobile Home Park, Mill Bay. Monthly assess. $85. Very clean and fully furnished. $15,500. For information call Bob Kohlruss, 598-7689. CASTLE PROPERTIES LTD. 386-6164.

DACKER THE BROKER
Up to 33⅓% off any legitimate price quoted you on a new mobile home. We have excellent locations and lease lots. 100% financing on approved credit.
I pay $1000 reward for any serviced mobile home lot. 388-6275, pager 732 anytime.

MOBILE HOME LEASES. FIVE to 10 acres each. On beautiful wooded farm land of Burgoyne Valley, at Saltspring Island. $150. 112-652-4237.

I HAVE 3 NEW MOBILE HOMES to go on 3 private lots in Mill Bay. 5 year lease, starting as low as $17,500 with 100% financing. OAC. 478-6288.

1974 PARAMOUNT, FURNISHED, 2 bedrooms, skirted with patio and lawn shed. $21,500, adults only. 478-5801.

MOBILE HOME, 12X60 SET UP park near Shawnigan Lake. Lot in grass. 743-9801.

RENT TO OWN, CHILDREN AND pets welcome. 478-4234, 24 hours.

178 SUMMER RESORTS

SHAWNIGAN LAKE SPORTS camp, July 11-17, has a few places left. Qualified coaching, tennis, soccer, badminton, canoeing, etc. First class accommodation and meals provided. $125. Write 524—1207 Douglas St., Victoria, or phone (evenings) 592-1005 or 746-5895.

SEASIDE VACATION
At Sandy Beach Motel, Ladysmith, 1 and 2-bedroom modern housekeeping units overlooking Gulf Islands. Natural boat launching, fishing, golf, sale, clean beach. Weekly rate $95-$135. 245-3339.

FOR RENT, WATERFRONT cabin, Shawnigan West Arm. Available from July 3 to 23, $95 per week. 478-4032.

EDELWEISS CHALETS
on Cowichan Lake, Youbou, Box 83. 745-6660.

181 TOURIST ACCOMMODATION

ROOM TO RENT ALL FURnished, everything included, fridge, stove and TV, weekly price, man only. Call before 10 a.m. or after 4 at 383-5054.

FOR RENT AT HONEYMOON Bay, permanent 1 bdrm. trailer, beach access, near Government campsite, $30 per week. Phone 749-3770.

WATERFRONT, FULLY SUPplied cottages and camping. Yellow Point area. 245-3000.

185 CONVALESCENT AND REST HOMES

GRANT PLACE
has a rare vacancy, private with own facilities, good home cooking, T.L.C., beautiful dining room and garden, 24-hour day care for either lady or gentlemen. 384-8631.

ROOM AND BOARD FOR woman, handicapped or convalescent. Non-smoker, non-drinker. Near Nanaimo. 754-7910 around 7 p.m.

PRIVATE ROOM IN SMALL guest home, lady or gentleman. Good meals. 598-4423.

190 ROOM AND BOARD

OAK BAY GUEST HOUSE
1052 Newport Avenue. Small single rooms with private baths, available 15th of July. 598-3812, 598-4330, 10 a.m. to 6 p.m.

CRAIGMYLE GUEST HOUSE
Room and board, 3 meals a day. TV lounge, 1 mile from downtown. 595-5411.

190 ROOM AND BOARD

FAMILY ATMOSPHERE. TV AND laundry privileges. Near Downtown. 382-3560.

193 ROOMS TO RENT

FURNISHED BEDROOM IN modern townhouse, share washer and dryer, kitchen, dining and rec room facilities, suitable for working man, available immediately, $125 per month. Call 479-4413, 7-10 p.m. References.

BED-SITTING ROOM WITH OWN kitchenette, share bath and laundry facilities, close to University and Camosun College, on bus route, available immediately. 477-3386.

MODERN AND CLEAN, CENtralized basement room, inlcudes utilities, carpets, cooking facilities etc., for pleasant female. Pet and child accepted. $120 per month. 382-3514.

NEAR CONSERVATORY, STUdent with piano or other instruments welcome. Comfortable furnished room with private bath. $150. Avail. July 1st. 595-7913 or 642-5081.

3 FURNISHED BASEMENT rooms, with shared kitchen and bathroom facilities. $75 each, including utilities. Call Mr. Briggs. 385-7721.

CLEAN ROOM WITH HOT plate, share bath, utilities included, $80. Apply rear door, 321 Simcoe Street.

WORKING FEMALE, BEAUTIful room, wall-to-wall carpet, private entrance, share de luxe kitchen and baths. $115. 595-7874.

LARGE, BRIGHT ROOM, HOT plate, utilities included, share bath, $90. Apply rear door, 321 Simcoe Street.

FURNISHED SLEEPING ROOM, cablevision and utilities supplied. Share bathroom and kitchen facilities. Rent $75 month. 384-1583.

NEEDED — ROOM TO RENT between Chemainus and Ladysmith. Also private detective. Write Box 1052 Chemainus.

ROCKLAND MANOR. LUXURY furnished room and kitchenette. After 6:00 p.m. 598-4044.

ROOMS FOR STUDENTS, SHARE bathroom and kitchen, Quadra-McKenzie area. 382-0569.

ROOM FOR RENT, W-W CARpet, share kitchen and bathroom. $100. 595-0931.

FAIRFIELD SEAVIEW, SUPER room, share kitchen and bath. $130 monthly. 592-2716.

SLEEPING ROOM FOR RENT, Sidney area, share bathroom and kitchen. 656-4875.

ROOM TO RENT WITH KITCHen, $85, middle aged woman preferred. Fairfield district. 383-4069.

COMFORTABLE FURNISHED room in clean, easy living house. Phone 386-8272.

CLEAN FURNISHED ROOM, kitchen facilities, jubilee area, working men. 592-6613.

FURNISHED ROOM, SHARE kitchen and bathroom, cable TV, washer and dryer. $95. 385-8198.

BELMONT AVE. PRIVATE ENtrance, basement room, light cooking, $90. 595-3588.

197 HOUSEKEEPING ROOMS TO RENT

ROOM AND BOARD, PLUS, $100 per month in comfortable home in View Royal, close to bus, for quiet reliable pensioner to live with convalescent lady. Very light household duties. No cleaning. Free to come and go. 479-1784.

ROCKLAND
Bright, clean, attractive housekeeping room in Rockland, available July 1st. One block from YWCA, $103.97 and $89.28. References required. 479-4594.

FAIRFIELD — UNFURNISHED comfortable suite with own bathroom, ideal for older couple. $99.07.
david burr ltd.
655 Fort St. 384-9335

LARGE BRIGHT HOUSEKEEPing room with fireplace and kitchenette. Rent reduced for responsible lady willing to do occasional babysitting for 18 month old girl. 383-4082.

FURNISHED SUITE, QUIET place, 1 bedroom, kitchenette with sitting room. Share bath. Fridge, range and utensils, utilities included. 385-4346 or 385-1935.

JUBILEE AREA, CLEAN HOUSEkeeping room share bath, light cooking, from $80, to $115, 595-3864 or 595-6468.

STUDENT? FURNISHED ROOM with hot plate, share fridge and washroom with shower, $70. 384-1056.

OAK BAY AVENUE, PLEASANT room, cablevision, utilities, business person. 595, 592-1179.

SUNNY FURNISHED ROOM, fridge, share kitchen, bath, August 1, $88. 384-6370.

CLEAN KITCHENETTE, SINK, gas range, quiet, sober gentleman only, 1007 Johnson St.

SLEEPING ROOM AND KITChen available immediately, share bath, utilities included. 385-2743.

CLEAN KITCHENETTE, SINK, gas range, quiet, sober gentleman only, 1007 Johnson St.

FRIDGE, STOVE, QUIET GENTlemen, close in, $65, 6-8 p.m.

LUXURY FURNISHED PRIVATE room, $60 bi-weekly. 382-0229.

HOUSE KEEPING ROOM SUIT older man, 1255 Pandora.

200 APARTMENTS TO RENT UNFURNISHED

AVAILABLE IMMEDIATELY
Deluxe 1-bedroom suite in the Hillside-Quadra area. This corner suite contains a large living room, dining room, stove, fridge, sun drapes, wall-to-wall carpets and a large sunporch. The building is only 4 months old and has a controlled entrance, air-conditioned hallways and an elevator. Renting for $206.00. For more information call:
WESTMONT REALTY LTD.
920 Hillside
386-6796

CHAMBERLAIN WALK
1841 Oak Bay Ave.
Limited Vacancies for
2-bedroom suite $300
1-bedroom suite $230
Bachelor suite $195
Phone manageress 598-1120
Roberts Investments Ltd.

ELDON PLACE
Near Woodwards. On bus line. 1- and 2-bedrooms from $214. Also near Woodwards. On bus line. 1- and 2-bedrooms from $214. Also bachelor, $199. Full sauna and swirlpool. Mature adults. Sorry no children or pets, 386-0614.

ADDERN 1 BEDROOM SUITE, "Olympic Court" Immediately. Quiet Gorge area 827 Selkirk. Wall o wall carpet, modern appliances. A fine accommodation. No children or pets. Rent $198, all utilities, Cablevision, parking, electric heat control. 382-9454 Res. Manager.

WATERFRONT LUXURY APT. 3-BEDROOM, WALL-TO-WALL throughout, 1½ baths, fireplace, balcony, cablevision. Building located on quiet cul-de-sac without traffic. Heated covered pool, sauna. Adults only. Call resident manager 383-0734 or 382-3721.

LORD STANLEY MANOR
1350 Stanley Ave. Bachelor suites. Wall-to-wall and drapes. Free parking. One available now, one August 1st. Mature adults only. No pets. References, 595-4128.

SEMI-FINISHED SELF-CONtained 1-bedroom, electric heat, no children, no pets. 479-2760.

1-BEDROOM SUITE, PARTLY furnished, share bathroom. $130. 383-4082.

1-BEDROOM BRAND NEW building, 1 block Parliament buildings, $220. 592-4310.

TWO-BEDROOM BASEMENT suite, $200 monthly including utilities, no pets. 386-2746.

MODERN NICELY FURNISHED 1 bedroom suite, $215. Central location. 477-2101.

2 BEDROOM, 2 BATH, $375, OPtion to purchase available. 652-3229, or 386-9270.

2988 TILLICUM, $175, UTILITIES included, Available immediately. 2 bedroom. 383-0735.

1 BEDROOM SUITE IN SIDNEY no children or pets, available immediately, $188. 656-2388.

VACANT 2-BEDROOM, $270, 1-bedroom, $205. August 1, 382-8817.

200 APARTMENTS TO RENT UNFURNISHED

PEMBROKE PLACE
This is a excellently located building — NOW RENTING
The suites are extra large almost all suites have a nice view. All modern fittings.
1 BR from $209
2 BR from $270
Call in to see Mr. or Mrs. Harper. They will be glad to show you around. 830 Pembroke St. 384-7337.

McKENZIE MANOR
1010 McKenzie Ave.
We have 2—2 Br. deluxe spacious suites still available for immediate occupancy. Please call and reserve now. Also 1 studio suite. Mr. Holgate. 595-2227.

829 ADMIRALS RD.
One child welcome
Modern bright building
1 Br. $215
2 Br. $255
Mr. Holgate, 595-2227

HARRISON HOUSE
1417 Harrison Street
Fort Pandora
Close in modern 2 only 1 BRs. $199. Available July 1.
KILMARNOCK HOLDINGS LTD.
595-2434

VACANCIES
Hundreds of Vacancies Monthly
Western Canada's Largest Most Experienced Rental Agencies
Member of BBB. Small fee.
$150—Bach. furn. utilities.
$152—Bach. swirl pool, avail. now.
$140—Bach. Fairfield, nice.
$100—Bach. Fireplace. Adults
$200—1 BR. Cent. Saanich, Cat.
$116—1 Br. Sooke, dup., cat.
$174—1-Br. child, 3 avail. August.
$200—1-Br. now, Fireplace.
$250—2 BR. duplex. Kids, pets.
$230—2-Br. duplex, child.
$217—2-Br. sauna. Oak Bay.
$225—2-Br. dup. child, pet.
$270—3-Br. child, Esq.
HOMEHUNTERS
OPEN 7 DAYS A WEEK
1394 Hillside Ave., 598-5101

"NOW RENTING"
GORDREAU APARTMENTS
133 Gorge Road E.
ONE BEDROOM, $205. Avail. June 1st.
TWO BEDROOMS from $275. Avail. Immediately.
Featuring:
—indoor pool
—swirlpool
—sauna
—recreation room
—wall-to-wall carpets
—in-suite storage
—balconies
For further information call:
BROWN BROS. ON BLANSHARD
385-8771 anytime!

BRAND NEW APARTMENT
Ideal for Singles
Furnished and Unfurnished Bachelors
FROM $195.00
Each suite is large with its own outside entrance and underground parking. The furnished suites include TVs. Call 479-3366 Brian; 652-4150 Bob; 477-4323 Richard.

CHATEAU VICTORIA
1-bedroom apts. Available from $191. Lease Required. Mature adults only. Sorry no pets. Please phone 382-4221.
740 BURDETT AVE.

NEW RIGHT ON THE WATER
Apartments with fantastic view and quiet country side surroundings. Available immediately. Sorry no pets.
1 bedroom, $235, 2 bedrooms, $265. Call 642-3477, 1976 Glenidle Road, Sooke.
Also, a few deluxe 2 bedroom waterfront townhouses available immediately.
Call 642-3477, 1917 Kaltasin Road, Sooke.

LUXURY 1 BEDROOM CONdominium in parklike setting. Close to bus, shopping, water. Quiet top floor, corner suite with view. Covered parking, swirlpool. $295 per month. Phone 595-1538 before noon or after 6 p.m.

AVAILABLE 2 2-BEDROOMS, $300 and $310, July 1, 1 bedrooms, $215, $230. Mature adults only, no children, no pets. Pool, sauna, swirlpool and recreation etc. Phone 386-3702, Block 1, 252 Gorge Road East.

BEAUTIFUL SOOKE WAterfront condominiums for rent. One bedroom, $235. Two bedrooms, $265. Recreation and entertainment facilities. Option to purchase or lease. 382-4560 or 479-5744.

NEW 2 BEDROOM APARTments on waterfront property in Sooke. Featuring fridge, stove, fireplace, wall to wall, electric heat, individual room control. Children welcome. No dogs. 642-5525.

IMMEDIATE CHOICE 1-BEDroom suites in newly renovated building, fireplaces, new appliances, WWC, central, $200. Apply Garden City Properties Management Ltd., 598-5194.

ADMIRALS SQUARE
Beautiful 2-bedroom apartment, available now. Conveniently located on the corner of Esquimalt and Admirals Road. Call 383-4446 or 385-2738.

LARGE 2 BED. SUITE, NEW ad ele, new drapes, indoor pool ad elevator, near shopping area and bus line, $235 to $254, children welcome. 384-3686.

FOR RENT COLWOOD AREA 3-bedroom apartment, fireplace, balcony, 1½ bathrooms $325 a month. Day 478-1212 after 6 p.m. 478-1206.

1-BEDROOM SUITE, WARM, electric stove, fridge, automatic laundry, cablevision, adults only. Apply No. 5 Fairhill Apartments, Hillside and Cook St. $130.

K-MART DISTRICT, LARGE one-bedroom basement suite, partly furnished. Quiet working couple, no pets. Heat and Hydro included $200. 477-5366.

SIDNEY
2 BEDROOM APT., $236.50; 1 bedroom available Aug. 1st, adults only. 656-4838.

FOR RENT: ESQUIMALT, 3-BEDroom condominium, stove and fridge, wall-to-wall throughout, children welcome, no pets. $325 per month. 386-8291, 383-0032.

2 BEDROOMS AND BACHELOR, $180, $220 and $260 in deluxe block, Beacon Hill and Fairfield area. Adults, no pets. 592-9516 office hours.

ACHELOR SUITE AND 2 BEDroom suite in newer block close to town and bus, wall to wall, colored appliances, balcony. To view call 82-5872.

210 HOUSES TO RENT UNFURNISHED

FOR RENT
Older character home in Esquimalt at 733 Lampson. 3 bedrooms, very large living room, den, kitchen and entrance hall. Powder room on main floor. Situated on large lot, ideal home for family and entertaining. References are required. Rent is negotiable depending on lease terms. Phone 386-2911.

GARDENER'S PARADISE
Available August 1st, charming two, possible three bedroom home. Basement with garage, fireplace, variety of fruits and vegetables nearly ready for picking. Within minutes from Town and Country. $375. Responsible family, references required. Please call 384-9405 or 479-6841 (not Sundays).

TOWNHOUSES
4061 LARCHWOOD
3 BEDROOMS, 1½ bathrooms, full basement, oil heat, drapes, range, fridge, washer and drier and fireplace. Rents $350 and $375. Manager 477-3481 OR 385-2458 Byron Price and Associates Ltd.

STARTING $269 PER MONTH. 3 bedroom, 2 storey home. Wall to wall shag, fridge, stove, washer and dryer. Gorge area, parks and schools. $3,400 down, we carry balance. Loiselle Bros., 383-4568. Open house, Sat., Sun. 2 to 4, 840 Craigflower, Unit 21.

VIEW ROYAL
Secluded waterfront home, 3 bedroom, available now, lease, no pets allowed, $340 month. Apply The Royal Trust Company, 383-4311.

EXECUTIVE STYLE HOME, gracious living; Rockland area, ½-acre lot, 9-room house, two bathrooms, 4 bedrooms, 2 fireplaces, lease August 15. $570. 386-3080.

GORGE AREA, 3 BEDROOM bungalow, finished rec room, double carport, large sundeck. Damage deposit required. Available August 1st. $450 per month. 385-0928.

FOR RENT
2 bedroom home, large kitchen, full basement, like new inside and out. $325.00 per month. Available July 1st, no dogs. 386-6164. CASTLE PROPERTIES LTD.

N. VAN
3-bedroom exec. home, 2 fireplaces, 2 bathrooms, W-to-W, parklike garden. $625 per month. 988-9276.

5 BEDROOM HOME IN BRENTwood Bay, dining room, large kitchen, laundry room, living room with fireplace, 1½ bathrooms, large fruit treed lot. $425 a month. 642-3421.

NEW HOUSE FOR RENT 2 blocks from University. 3 bedrooms, 1½ baths, wall to wall carpet, drive-in garage. Immediately. Responsible family. $485. Call after 5—592-6811.

NEW SPLIT LEVEL HOUSE FOR rent. Immediately. 2 blocks to University. 3 bedrooms, 2½ baths, wall to wall carpet, carport. Responsible family. $600. Call after 5—592-6811.

LARGE BACKYARD HOME IN Cadboro Bay Village. 2 bedrooms up, 1 extra room in basement. $375 per month plus utilities. Good references required. View at 2561 Sinclair Road.

2 BEDROOM — SAANICH COUNTRYSIDE — utilities included — $350 per month. Possession July 1st. Please contact Giff Calvert Res. 479-4593 Rithet Agencies Limited. 714 Fort Street.

JULY 15 NORTH SAANICH AMNITY DR.
3 Bed., basement home, all appliances. $425. per mo. Saanich Peninsula Properties Ltd., 656-4000 or 656-2427.

GORDON HEAD — CHARMING 3 bedroom house with fireplace, all appliances included. Sundeck, partial basement and garage, adult family preferred. $400. 477-9732 or 382-5240.

FOR LEASE IN ESQUIMALT-Gorge area. 2 bedrooms, dining room, living room with fireplace, basement suitable for rental if desired. $400 per month. 388-9233 or 656-6874.

NEW HOUSE FOR RENT, 4 BEDrooms, full basement. 50 yards from Beacon Hill Park. $425 per month. 1 year lease. Apply 627 Toronto. Available from August 20.

RANCH BUNGALOW
$325 — suit couple, 2-bedroom, no step with carport. Close to city centre. Prefer short term. BOWDEN REALTY 383-5524

NEAR REYNOLDS AND LAKEhill School, 3 bedroom up, 1 down, 1½ bathrooms, fireplace, drive-in garage. $450, may have purchase option. 384-1671.

TWO-BEDROOM HOME $250 INcluding fridge, stove, carport, workshed. Available immediately. Children, pets welcome. 385-2157, 383-9834.

ROCKLAND AREA. SPACIOUS grounds. 3 bedrooms, 2 bathrooms, modern appliances, huge sundeck. Will consider responsible family $495. 595-5584.

COLWOOD, BRAND NEW 3 BEDroom, 1½ baths, large kitchen wall-to-wall, full basement, near schools. $425. No pets, references. 478-3726.

ESQUIMALT — AVAILABLE now — 4 bedrooms (2 down) modern bungalow, hardwood floors, sundeck, carport, fireplace, $385. References required. 382-3355.

3-BEDROOM HOUSE, 1½ YEARS old, wall-to-wall carpet. Big yard and patio. Close to school and bus stop. Glanford area. Available immediately. 477-0237.

3-BEDROOM HOUSE, WASHER and dryer hook-up, wall-to-wall carpet, no step home. Available immediately. $395. 479-1460, 479-9159.

3 BEDROOMS, POSSIBLY 4. Glanford area. Near schools. $400 per month. Available immediately. 479-2703.

1-BEDROOM SUITE FOR RENT, stove, fridge, wall-to-wall carpet, includes all utilities, no pets, $170. 385-0068.

$315 PER MONTH. FIVE BEDrooms, 2 bathrooms, behind Cook and Bay. Reg Shumaker, 598-2330 or 385-8771.

NEAR U. VIC. 3 BEDROOMS, dining room, 1½ baths, sundeck, no young children or pets. $385. 477-5227.

NEAR UNIVERSITY—4 BEDrooms, fireplace, dining room, wall-towall, basement, drive-in garage, fenced yard. $385. 478-5319.

3 BEDROOM HOUSE, 50 YARDS from Beacon Hill Park. Full basement. Apply 619 Toronto St. Carpet wall to wall. 1 year lease.

3-BEDROOM HOME FOR RENT or sell with low or no down payment. Phone Sunday 7 to 8:30 p.m. only. 386-7320.

2 BR waterfront with guest cottage, Cordova Bay, $550 p.m. Call SYKES, 386-2955 or 382-3216. Century 21 Mayfair Realty.

SALTSPRING RETREAT. ONEbedroom cottage with orchard, small barn and chicken house. $175. 112-653-4237.

2-BEDROOM, WALL TO WALL, fireplace, fridge, stove, washer and dryer. Close to Esquimalt Plaza. $375 per month. 382-8991.

NICE ONE OR TWO BEDROOM home near Elk Lake. $305. No pets. Security deposit. 592-3504 or 652-1305.

2-BEDROOM, NO BASEMENT, on Douglas north of Woolco, large yard, references $325. 385-2987 or 658-5564.

LOVELY 2-BEDROOM MAIN floor suite, kitchen, dining room, living room with fireplace, large yard, $325. 479-8921.

$350 PER MONTH, 2 BEDROOM house, large kitchen, full basement. 479-6490.

2 BEDROOM HOME, BASEMENT, no children or pets, references. 385-2184.

SOUTH OAK BAY, 2 BEDROOMS, $400, references required. 592-6364 or 598-8192.

CHARACTER FAMILY HOME SEclusion, 3 bdrm. available now. $425. 477-8259.

WATERFRONT, WILLIS POINT, new 3-bedroom home, $425. 658-5428 or 652-1554.

SECLUDED NEW HOME, MANY features, 45 minutes from Victoria. $495. 112-743-2238 or 592-3912.

3 BEDROOM HOME TO RENT. Call evenings. 479-6944.

211 HOUSES TO RENT FURNISHED

FOR RENT, SMALL MOBILE home furnished, steady tenants. Phone 478-1531.

FURNISHED HOUSE, RENT TO elderly couple. $300. Walking distance to downtown. 385-1812.

211 HOUSES TO RENT FURNISHED

FAIRFIELD—CLOSE-IN
Fairfield and Vancouver—Townhouse—Modern 5½ rms. (2 bdrms. plus) 4-pce. bath, plus 2-pce. (plus laundry with plumbing)—U-shaped cabinet kitchen with fan and garburator, fridge and new elect. range—high basement (Laundry room wired for 220 V includes washing mach) also rumpus room, rent of $365 (June 28) includes heat and water, some furniture. No pets, small child okay with couple willing to decorate. Dickie Agencies Ltd., 910 Fort St., 382-4312 eves. 477-4662.

AVAILABLE JULY 1st—SEPT. 1st. Character Tudor — 27' living room (F.P.); separate D.R., den (F.P.), 3 bedrooms, 2 bathrooms. South Oak Bay, 1-3 acre (gardener incl.). Responsible couple only, no pets. $400 mo.
CANADA TRUST 595-5171

FOR RENT WITH OPTION TO purchase, 1,152 square feet, 3-bedroom home, fully furnished with washer, dryer, wall-to-wall carpet. $425 per month. 478-2642.

SHAWNIGAN LAKE WAterfront, 1 bedroom cottage, furnished. $300 a month. 388-4660 after 6 p.m.

212 HOUSES WANTED TO RENT

VISITING ACADEMIC WITH ONE small baby requires 2-3 bedroomed furnished house-apartment to rent. July to May. Reply: A. J. Parker, Geography Department, University of Victoria.

LOOKING FOR 1 BEDROOM guest cottage or private quiet older suite, could commute. Begin August or September. Work 592-1281, Loc. 243. Home 592-9338.

OAK BAY AREA, 2 BEDROOM house or ground floor duplex, rent $200 to $250 for quiet lady, nonsmoker, no pets, ideal tenant. 386-6649.

WANTED IMMEDIATELY QUIET duplex, cottage or apartment for responsible quiet young couple with cat, $200-$250. 595-0439 after 4:30.

APARTMENT OR HOUSE, JULY or August, two weeks or longer. Responsible adults, no pets. Reply Christian, 1636 Lilac Lane, St. Paul, Minnesota, 55118.

2 OR 3 BEDROOM FULLY FURnished home including dishes, fridge and stove and beds, $350 month on year round basis, near Mayfair shopping centre, 384-5122.

2 BEDROOM DUPLEX OR house, love gardening and have references for August 1st. 383-1254 after 6:00.

WANTED, FOR SEPTEMBER 1st, 2 to 3 bedroom house, $275 per month within three miles of the University. Phone 598-2335.

RELIABLE TENANTS NEED 3 or 4-bedroom house with basement August 1; references if required. 478-9277.

RELIEF LIGHTKEEPER NEEDS home base, after - July. Prefer small abode in rural area. James, 384-6398.

MOTHER AND DAUGHTER want secluded, primitive cabin during August, for writer's retreat. References. 598-7480.

RESPONSIBLE WORKING MAN looking for small house to rent or caretake. Will do gardening, maintenance, etc. 477-4439.

RESPONSIBLE WORKING COUpLE require 2 or 3 bedroom house, approximately $300 month. Phone 595-1604.

HOUSE TO SUBLET IN SOOKE area, for July and August. 642-5003.

WORKING COUPLE REQUIRE 2 bedroom house in Fairfield, Oak Bay or Cordova Bay. 383-7096.

WANTED FOR AUGUST 1ST, house or duplex, 2 children; Burnside-Marigold area. 479-8714.

215 HALLS, WAREHOUSES, STORES and OFFICES TO RENT

WHITTOME'S
1111 BLANSHARD 388-4271

OFFICE SPACE
Whittome Building
Corner Fort and Blanshard
—new
—elevator
—air conditioned
—individual heat controls

You are urged to inspect this prime office space, located 2 blocks from the Law Courts, on two of Victoria's main arterials. One block from parkade. Available now.

Wes Hobson, 388-4271
J. H. WHITTOME and CO. LTD.

WAREHOUSES FOR LEASE
4495 square feet, 7200 sq. ft. in Keating Industrial Area.
1460 square feet, 1120 square feet in Town and Country district.
New block buildings, including offices, for light manufacturing or warehousing.
386-2910 656-3233

PROFESSIONAL OR COMMERCIAL OFFICE
969 sq. ft. office in brand new building. Separate outside entrance, private bathroom. Heating and air-conditioning included. $605 per month.
385-7721 Kent Macleod 595-4273
WESTALL MANAGEMENT LTD.

OPENING A BOUTIQUE OR SPECIALTY SHOP???
Act today to get in on our prime Esquimalt ground floor. Store-front space, in fashionable courtyard complex complete with carpet and air conditioning. Ample exposure and customer parking. Call 388-5471 or 385-5896.

AVAILABLE NOW
Warehouse space with adjoining office space. The office space comprises approx. 300 sq. ft. and the warehouse is 2,000 sq. ft. and has a large overhead door and high ceiling. For further details on this valuable space call Mr. Anderson at 382-2721 or 477-4985.

STUDIO
Available immediately, a large bright area of approx. 800 sq. ft. second floor level. Rent of $150 per month includes heat and light. For further details contact Mr. Anderson at 382-2721.

HASHNA COURT
Choice offices, wholesale and warehouse space available. Ideally located 3347 Oak St. Reasonable rent, come and compare. Courtesy to agents. A. S. Bains Developments Ltd., 384-5016 anytime.

OFFICE SPACE
Approximately 1326 sq. ft. office available in modern air-conditioned professional building. Partitioned and carpeted. Opposite city parkade. Reasonable rent. Contact M.E.P.C. 383-4168.

AVAILABLE IMMEDIATELY
A bright clean carpeted office comprising 600 sq. ft. Renting for only $175 per month including heat and light. For further details contact Mr. Anderson at 382-2721 or 477-4985.

AIR CONDITIONED OFFICE SPACE
New building near arena. $3.75 sq. ft. in Esquimalt $2.75 sq. ft. 386-0832. 9:00 to 5:00

SMALL OFFICE DOWNTOWN
Government Street — Approx. 500 sq. ft. Utilities incl. $125.00.
Call Brown Bros. 385-8771 (anytime)

STORE OR OFFICE AVAILABLE on Herald Street near The Bay. Apply Victoria Tire Ltd. 382-6184, nights 479-4976.

SHOPPING CENTRE NOW LEASing, retail space available. Contact Hatley Park Shopping Centre Ltd. 388-5812.

WORKSHOP SPACE FOR RENT, 350 square feet, with storage space. $110. 384-3935 or 385-4807.

NEW OFFICE SPACE FOR lease 1,040 sq. ft. ground floor, 325 per month 477-8625, 658-8542.

600 SQ. FT. STORAGE OR OFfice space, $75 per month. 478-6770 or 383-4911.

2000 SQ. FT. WAREHOUSE, NICE office, close in, good parking. 598-5965.

NEW WAREHOUSE FACE, 1500 sq. ft., close in, available July 15. 383-2613.

FOR RENT 32X60' SHOP, $325 per month. Located in Sidney. Phone 656-4066.

COMMERCIAL OR WAREHOUSE space available. 595-6839.

215 HALLS, WAREHOUSES, STORES and OFFICES TO RENT

REALSPAN PROPERTIES LTD.
1031 VANCOUVER ST. 388-6454

WE SPECIALIZE IN LEASING
Pandora—7200 sq. ft. Retail-Whse.
Quadra—up to 1000 sq. ft. ground floor office-retail.
Douglas—Ground floor retail 2200 sq. feet.
Hillside—Professional offices with parking
Oak Bay—A-C offices in new bldg parking.
City Core—New Concrete professional offices with parking.
N. Douglas—Warehouse.
Hillside—New whse from 3200 sq. ft.
R. I. MURPHY
B. H. DOVEY

YOU COULD PAY MORE FOR LIGHT INDUSTRIAL WAREHOUSE SPACE
But you don't need to. We bring to your attention this new centrally located, high, open warehouse-light industrial space for lease on a 5-year renewable basis. Up to 16,000 sq. ft. of space in units of 4300 sq. ft. to 7255 sq. ft. $2.50 per sq. ft. net or $3.00 net. Please direct your inquiries to:
ROBERT DANIELSEN
595-5171 595-4482
CANADA TRUST

BRAND NEW OFFICE SPACE
CONVENIENT LOCATION
One complete floor of 3600 sq. ft. of office space on the second floor for lease. Pick the size to suit you and we will put in all partitions necessary. Included in the negotiable rents are air conditioning, electricity, janitorial services, elevator and parking. For any further information and viewing call:
386-6796 WILF GEE
Westmont Realty Ltd.
920 Hillside
386-9796

Park Pacific
PROFESSIONAL OFFICE SPACE available in new five-storey concrete, fully air-conditioned and carpeted building on Quadra Street near McKenzie Avenue with abundant on-site parking. Architect-designed interior layout and decor.
Park Pacific Apartments Ltd.
388-5491

PROFESSIONAL OR COMMERCIAL OFFICE SPACE TO RENT
830 PEMBROKE
—2 areas 1200 sq. ft., partitioned for doctors' offices.
—1 area 2700 sq. ft., open
829 ADMIRALS
—1 area 1375 sq. ft.
Rates from $4.00 sq. ft.
KILMARNOCK HOLDINGS LTD.
592-2434

PARLIAMENT NEWS
Excellent location in new complex in James Bay. Good on-site parking areas available from 564 to 1000 square feet.
HILLSIDE AVENUE
Newly decorated and carpeted, 1000 sq. ft. at street level. Excellent access and exposure.
L. JACKSON
JACK MEARS
OAK BAY REALTY LTD.
598-3321

SIDNEY
MODERN OFFICE SPACE (WITH ELEVATOR) AVAILABLE IN SIDNEY PROFESSIONAL CENTRE. 9775 4TH STREET. FOR INFORMATION PLEASE CALL TOM WATKINS AT 386-2437 or 656-2350.
PACIFIC STRATA REALTY LTD.

WAREHOUSE—MAYFAIR AREA
Two areas of 3000 and 4400 square feet still available. Fully sprinklered, dock-level loading, excellent access.
J. MEARS L. JACKSON
598-3337
JACK MEARS
OAK BAY REALTY LTD.

233 MORTGAGE LOANS and INSURANCE

We Specialize In FINANCING DEVELOPMENT

1st and 2nd MORTGAGE LOANS ON ACREAGE, APT. SITES Or Most Any Real Estate Holdings ANYWHERE IN B.C.

CASH VALUATIONS ON EXISTING MORTGAGES OR AGREEMENTS GIVEN WITHOUT OBLIGATION COURTESY TO FELLOW BROKERS
PHONE MR. LEN THOMAS COLLECT AT 384-7128

Douglas Hawkes Ltd.
990 Blanshard St.

1st - 2nd - 3rd MORTGAGE LOANS
NO BONUS
NO DISCOUNT
NO HIDDEN CHARGES

Examples

Borrow	Pay Monthly
$ 2,500	$ 34.23
$ 5,000	$ 68.46
$10,000	$136.91
$15,000	$205.36

15-year amort. — 5 year term
No amounts to small or too large
Interviews in privacy of your own home
Money Immediately available
W. A. (Bill) Hodgson
385-2458
EVENINGS: 385-4528
24-hour Service
Byron Price and Associates Ltd.

TRY TRUMP
We specialize in
LAND, CONSTRUCTION AND DEVELOPMENT MORTGAGES
Trump Mortgage and Development Corp.
598-3014

233 MORTGAGE LOANS and INSURANCE

MORTGAGES WANTED
As down payments on several beautiful homes. Also revenue properties—like 7 apts. in Fairfield, also 33 apt. and 37 (Some clear title). If you are receiving payments on agts. of sale, or mortgages you can buy one of the above (or all) — or we will pay cash for mortgages. All suggestions considered. Please call Dickie Agencies Ltd. 919 Fort St. 382-4312—Res. 477-4662.

MORTGAGES
1ST AND 2ND MORTGAGES AND INTERIM FINANCING
P. R. BROWN & SONS LTD.
762 FORT ST., 385-3435

MORTGAGE FUNDS AVAILABLE FOR FIRST MORTGAGES AT 12%, SECOND MORTGAGES AT 15% AND INTERIM FINANCING. FOR DETAILS CONTACT MR. MCKENZIE 386-7921. BOORMAN INVESTMENT CO., LTD. 1111

Funds available immediately for 1st and 2nd mortgages. Contact:
david burr ltd.
655 FORT ST. 384-9335
Mortgage funds now available.
CONTINENTAL ESTATES CORP.
77 Fort St. 385-6778

234 MORTGAGES FOR SALE

FOR SALE, EXCELLENT 2NDS, $5,000 at 17%, 2-year term, $15,000 at 17%, 5-year term, $10,000 at 17%, 5-year term, $5,500 at 17% 3-year term.
Lakeview Management Ltd. No. 1, 215 Sixth Street, Courtenay, 338-5379.
Also Victoria office 382-0212.

18%
Secure Short Term 1st and 2nd. Interest Paid Monthly. Call Bob Geddes — 477-9514
CENTURY 21 — PRINCIPAL PROPERTIES LTD.
4088 Shelbourne

MORTGAGE MONEY
If you need TO BORROW or you wish TO INVEST call: ALAN VERNON
J. D. Bosdet Ltd. 386-3128

235 WANTED TO BORROW

First Mortgage Funds Required
$25,000, at 12% 5 Year Term.
$30,000, at 12% 5 Year Term.
$40,000, at 12% 5 Year Term.
$45,000, at 12% 5 Year Term.
Second Mortgage
$50,000, at 15% 5 Year Term.
For details contact Mr. McKenzie, 386-6521, Boorman Investment Co., Ltd., 1111 Government St.

REQUIRED 2ND MORTGAGE
Of $5,000.00 at 15%, $65.00 per month, 2 or 3 year term excellent covenant. Freddy Starke, 386-6164 or 479-3866. CASTLE PROPERTIES LTD.

240 BUSINESS OPPORTUNITIES

UNIQUE SERVICE PRODUCT AVAILABLE
for the first time in Canada a solution has been developed and field tested to solve the rising cost of heating homes and commercial buildings.
A backlog of orders and leads await an active distributor for Victoria. If you have $15,000 to invest in your own business call Mr. A. Haile, 682-5747 or write Duplex Energy Sealents Ltd., No. 410, 325 Howe Street, Vancouver, B.C. V6C 1Z7.

CITY MOTEL
Prime corner location on one of Victoria's main thoroughfares. Situated close to the city centre and within walking distance of all sports complexes, theatres and all downtown shops and businesses.

34 UNITS
Harmoniously decorated and beautifully furnished plus two-bedroom manager's suite. All units with extra-length Queen-sized beds, colored television, piped-in music, direct dial telephones and thermostatically controlled temperature. 16 units with kitchenette. Covered parking and elevator service to all units. BERT COLES, 384-8001 or Res. 592-2311. The Royal Trust Co.

Campers & Canopies Van Conversions
Successful Victoria manufacturer of campers, canopies, van conversions, etc., offers business for sale. Including land, buildings, equipment and inventory on asking price of $205,000. Excellent terms available. Owner retiring. Details and viewing with HERB McDANNOLD or GLEN McDANNOLD 382-9191 (24 hours).

Canada Permanent Trust Company
SPA
Fully equipped Health Spa with indoor pools. Established since 1972 in Port Alberni. Over 400 Regular Members. Finance company with $70,000 in receivables also included. Ideally suit couple who want a fun business with high earning power. Only $15,000 down required. Phone Cedric Steele 388-6258 in Victoria.

PRODUCTIVE GREENHOUSE OPERATION
Producing long English cucumbers with the automated hydroponic method and a good yearly income. Lovely modern 3-BR home, 6 acres of good land 52,000 sq. ft. of greenhouse—all for only $[illegible]
384-8001 BUD ZUCK 598-7215
The Royal Trust Co.

INTERESTED IN TAX SHIELD
16-unit new apartment to be built in city, plans and specs and financing to the interested buyers. For more information call:
KEN WRIGHT 598-2183
WESTMONT REALTY
920 Hillside
386-6796

HUSBAND AND WIFE SPECIAL
Established fast-food take out and delivery franchise in busy Langford location. Try your down payment. Vendor will assist in financing. $22,000. MLS 16650. RONA HIGGS, 642-3835 or 478-2121, Nanaimo Realty (Vic.) Ltd., Langford Branch.

CENTRAL VICTORIA AUTO
Body shop, 4500 sq. ft. leased. Fully equipped, two spray booths, compressor, quychart pull dozer, $30,000. Owner has other interests. Terms: immediate possession. Phone Bus. 385-3716, evenings, 479-4966.

RESTAURANT FOR SALE
Private sale, must sell, combination health food restaurant and deli. Very good down town location, with excellent potential. Ideal operation for couple. Principal only. Reply Victoria Press, Box 685.

Well established and thriving business with P.O. This knitting, wool business is ideal for a couple and in a good area with potential. Price $42,000; plus stock. Phone 592-3920 or 386-6552 F. C. Hully, Real Estate, 620 View.

16 UNIT CEMENT BLOCK apartment or motel. Replacement value $400,000. Asking only $250,000. Can net up to $35,000 year before financing. Large owners accommodation. Will take house as downpayment. 658-5479.

COMPLETE ICE MAKING AND storage outfit comprising block maker, cocktail cube maker with a freezer and supplies. This has a good earning potential with minimum investment. 743-2005.

HOUSES FOR REMOVAL
Several houses available for removal within the next 6 weeks. For further information call Unicorp Homes Ltd., 386-0130.

CITY UPHOLSTERY BUSINESS for sale. Must be good tradesman. A-1 location. Apply Victoria Press, Box 664.

ESTABLISHED HEAVY HAULING and contracting business; reply to Victoria Press Box 598.

EXCLUSIVE DOWNTOWN VICtoria waterfront business for sale. 385-4315 days.

240 BUSINESS OPPORTUNITIES

Century 21 REAL ESTATE
J. D. BOSDET LTD.
120 - 727 JOHNSON 386-3128

OWN YOUR OWN BUSINESS
A modern bar and restaurant. Completely equipped right to the last teaspoon. Licensed for 49 people. Dance floor. Cozy downstairs location.
ALSO
Children's wear business. Completely stocked from the diaper to the play pen to the Sunday dresses. A must see for opportunity seekers.
JOE BLODGETT 656-5653

W-BB-S BROWN BROS. on LANSHARD
"People Helping People"

LICENSED RESTAURANT
Easily-run; 100 seats in first-class downtown location. High profits assured to competent operator. Good lease. Asking $170,000.
ALAN U. POTTER 385-8771
(anytime)

GENTLEMEN'S CLOTHING
Catering to tourists and residents alike. Quality business located in major downtown hotel. Good potential here for qualified retailer. Only $18,000 plus stock.
ALAN U. POTTER 596-1864
or 385-8771 (anytime)

Green Acres
HENDERSON REALTY
385-9741

CATERING AND NIGHTCLUB
Going concern, seating up to 250 people. Bar, kitchen and large dance floor. Excellent lease. Owner moving. Priced to sell $78,000.
KEN IVERSON 477-5641
FRED CARVER 385-9741

DOWNTOWN RETAIL STORE FOR LEASE
Prime location on 700 block Yates comprising 750 square feet with adequate lighting, full carpeting and washroom facilities. Rental presently $575 month — conditional on purchase of $3,000 in fixtures and improvements. Call 384-3512.

ANTIQUES
Owner has to give up this ever-increasing business in downtown area. All stock first class. To view with listing realtor call I. G. LIDSTONE, 388-4271 any time.

RESTAURANT
Dining room with Licensed Restaurant, 76 seats, a good concern in top traffic area. For confidential interview call I. G. LIDSTONE, 388-4271, any time.

J. H. WHITTOME and CO. LTD.

Downtown Retail Store For Lease
Prime location on 700 block Yates comprising 750 square feet with adequate lighting, full carpeting and washroom facilities. Rental presently $575 month — conditional on purchase of $3,000 in fixtures and improvements. Call 384-3512.

27 UNIT MOTEL WITH SEPARATE RESTAURANT
Beautiful managers suite. All units newly furnished. Just 2 years old. A tremendous buy at $450,000. Many extras.
AL MATTEO 658-5057 or
MARK MACKENZIE
595-4596 or 384-8001
The Royal Trust Co.

FOR SALE
Fine little gift and tobacco shop in downtown hotel. $20,000 stock included. Will trade for equity in house. Phone 382-4512 between noon and 6 p.m.

TRANSPORTATION COMPANY for sale. 749-3481 or 749-3221 Lake Cowichan.

241 BUSINESS OPPORTUNITIES WANTED

RESTAURANT FAMILY WISHES to lease small restaurant. Capable of down payment to buy. 656-6780.

244 REVENUE PROPERTY

SIDE by SIDE DUPLEX—$87,500
Trade your small house or vacant property on this terrific house plus REVENUE. Close to Jubilee Hosp. at 1323-25 HAULTAIN ST. 3 bedrms, rumpus rm, 2 fireplaces on one side: 2 bedrms, newly renovated, on other side. All offers considered. MLS 18088. J:IM RANSON, Westgate Realty.
388-5941 479-5910

NEW DUPLEX
Great investment opportunity. $60,000 1st mtge. available. Both sides: 3 bdrm., 1½ baths on a large lot. Potential rental of $360 per side. Asking $87,000. Courtesy to Realtors. Phone:
DONALD HAMILTON
386-2911 or 478-3552
Homefinders, Wall and Redekop

GOOD OPPORTUNITY...
to get in on the ground floor — the fast growing town of Sooke — .7 of an acre, 87' frontage, near the main business intersection — good building with suite in the back — ideal for any commercial venture. MLS 17631.
Call "THE McGREGORS."
384-8001 or Res. 477-3675. The Royal Trust Co.

4 SUITE CONVERSION ROCKLAND AREA
Solid old mansion, nicely converted to large 2-bedroom owner's suite, 1 1-bedroom suite and 2 bachelor suites. Full basement, 2 lots. Priced at $106,000. MLS 17272. Full details from:
477-0191 DALE YOUNG 384-6363
Royal Trust Real Estate Dept.

DUPLEX
Up and down. 1140 sq. ft., 2 bedroom suite on each level. Excellent area. $65,000. MLS 17155.
THE ZIEGLERS
595-2904 595-5171 592-1768
The Canada Trust Company

URGENT SALE ESQUIMALT
$10,000 down for both sides. $897 per month. new strata titled duplex, 4,400 sq. ft. of finished area each side, suitable for in-law suite, open house Saturday 12-2. Loiselle Brothers. 383-4568.

244 REVENUE PROPERTY

FAIRFIELD Conversion!
A large character home, close to ocean. Converted to 3 suites and 3 housekeeping rooms. Ideal for owner-occupier. Gross rents approx. $950 per month. Only $99,000.

HUMBOLT HONEY!
A 3-suiter on R3 land. Gross rents approx. $600 per month. Only $68,000.

TOWNHOUSE LAND!
Lookin for Townhouse land in James Bay? I have several parcels — $13,000 per unit.
GERRY MARTIN
Bus. 598-5144 Home 477-7050

MONEY MAKERS
a) Rooming House — net income monthly $800 (Approx.). $38,000 1st at 10% — 10-yr. term at $400 month. Price? Would you believe only $79,500? Call me quickly as this won't last!
b) Duplex — area qualifies for R.A.A.P. Grant. Asking $69,500 with existing 1st mortgage of $35,800. However, vendor will hold Agree. for Sale with low down payment. Hurry on this one. Call me anytime!
c) Duplex — Income of $650 month. Existing mortgage of $36,000. Vendor will look at any kind of reasonable offer. Call me anytime!
d) Duplex — Income could be $760 month. Existing mortgage of $58,500. For $30,000 down this is better than buying a house! Call me anytime! MLS.
JIM MURPHY
595-5171 592-4463
The Canada Trust Company

S SEABOARD PROPERTIES LTD.
7173 WEST SAANICH RD.
BRENTWOOD BAY 652-1141

CENTRAL SAANICH STRATA-DUPLEX
BRAND NEW SIDE X SIDE DUPLEX, 1175 SQ. FT., 3 BEDROOMS, FULL BASEMENT. Buy one or both at $59,900.
652-1141 AL VICKERS 652-2257

Green Acres
HENDERSON REALTY 385-9741

CITY DUPLEX $45,000
Ideal location for small business headquarters offices. Contractors, dispatching, accounting, etc., etc. Presently set up as duplex, light industry zoned. List $45,000-$10,000 will handle. Located at corner Rock Bay and John Streets. Call to view:
H. GOLBY 592-6730

OVER ONE ACRE PACKED WITH POTENTIAL
In Town and Country area. This property offers 3 dwellings all rented showing fair return. Appeals to be well suited for some future development. Price $120,000. MLS 18139. Call TED CHARTRES 386-2955 or 385-5508. Century 21 Mayfair Realty.

DUPLEX
Remodelled older stucco duplex in popular area. Three-bedroom owner's suite has 18x14 living room, 15x10 dining room and large kitchen. Rented suite is one bedroom with good tenant. Separate heat, hydro and hot water. Possession is negotiable. Asking $74,900 with trade or guarantee on your home considered. MLS. Call GEORGE WALL, 386-2955 or 477-0546.
Century 21 Mayfair Realty

12.5 PERCENT RETURN
100 PER CENT OCCUPANCY FOR LAAST 2 YEARS.
$89,500
GUY BOURGEOIS
477-9514 477-8788
DON SAUL
477-9514 477-8910
CENTURY 21 — PRINCIPAL PROPERTIES LTD.
4088 SHELBOURNE ST.

Beacon Hill Park SxS Duplex
Top quality and convenient location, living and dining rooms, bdrm. and 2 bdr. units, master bedroom ensuites, full basements, one completed as rec room or in-law potential. Total developed area 2,854 sq. ft. A value packed buy at $115,000. ML Details and viewing with HERB McDANNOLD or GLEN McDANNOLD 382-9191 (24 hours).

Canada Permanent Trust Company
Fairfield—7 Suites
Quality older home located on a large beautifully landscaped lot and in immaculate condition. Impressive entrance foyer with original panelling and beamed ceilings. 2-bedroom self-contained owner's suite plus 6 furnished housekeeping units. Realistically priced at $85,900.
June Houghton
388-6424 (477-6185)
BAYSHORE REALTY LTD.
1006 FORT STREET

TWO REVENUES
1. EIGHT SUITE APARTMENT; all 2 bdrms., 3 yrs. old. Rents $200 per month each. No vacancies.
2. GROCERY STORE; building leased at $410 per month.
Both are on one legal lot and must be sold together. Asking $210,000. MLS 17655.
Call: DONALD HAMILTON
386-2911 or 478-3552
Homefinders, Wall and Redekop

$149,500
10 ste. conversion, solid well-maintained all self-contained close to town on over 12,000 sq. ft. of property. MLS 17528.
JOHN NORTON
388-6162, 386-2911
Homefinders, Wall and Redekop

Excellent Value
Side-by-side duplex, Colwood area. 2 large bedrooms, utility room, new 100 amp. services, close to schools and shopping. Realistically priced at $72,900.
Phone now 478-5469.

2965 QU'APPELLE
Large Colonial duplex, 1250 sq. ft. per suite, 1300 sq. ft. RM2 lot. $87,500. BRUCE WILKIN 383-6372 or 592-2407 anytime.
WHYTE AND GOWER
OAK BAY PROPERTIES LTD.

6 UNIT APARTMENT. Excellent condition, $145,900. 385-2070, 477-9180.

244 REVENUE PROPERTY

CENTURY 21
CHAMPION REALTY
813 Fort St.

ROCKHEIGHTS
A large, beautifully appointed duplex with good revenue on the rim of Esquimalt's high area, with an expanded view. 3 bedrooms on each side. Very modern post and beam construction. Asking $129,900. For info re revenue and viewing
Call
G. H. WILLISCROFT
388-4477 24 HR. SERVICE

INVESTMENT PROPERTY
5 LARGE SUITES. Vic West. Excellent return, $61,900.
APARTMENT — 11 suites grossing over $14,000. Try your offer on asking price of $110,000.
12-SUITE HERITAGE CONVERSON grossing over $16,000. Asking $150,000.
Details from GRAHAM IRELAND, Res., 595-8845 or WAYNE BUTTERFIELD, Res. 385-0858, or RITHET AGENCIES LIMITED, 382-4251 anytime.

BEACON HILL PARK SIDE X SIDE $74,900
Well located contemporary styled building on a large lot. 2 bedrooms each side, fireplaces and a developed basement. EXCELLENT FINANCING AVAILABLE. MLS. Call now. GLENN NICHOLLS 598-7689 or 592-2431 Lansdowne Properties Ltd.

1144 AND 1146 FORT
Heritage building presently rented as duplex. 60x112 lot zoned R-3. Buyer can hold, or possibly convert with permission. Price $65,000. (MLS).
LEVERTON RLTY. 385-8012

$10,000 DOWN FOR BOTH SIDES. $897 per month. New Strata Title Duplex 2,200 sq. ft. of finished area each side. Suitable for in-law suites. Located in Esquimalt. 950-952 Ellery St. For appointments call Loiselle Bros., 383-4568.

245 REVENUE PROPERTIES WANTED

DUPLEXPERT
I have sold a very considerable numbers of duplexes and revenue properties priced from $35,000 to $170,000. Consequently I know the market and have a long list of buyers. If you are thinking of selling, call me for an experienced market evaluation.
GLENN NICHOLLS
598-7689 or 592-2431 Lansdowne Properties Ltd.

CLIENT WANTS APARTMENT block (23 to 30-Ste range). This buyer is well known to the Investors Syndicate and will close August 1st or sooner. Full details please call JOHN SHAVER, 386-7721, Investors Syndicate Realty.

247 COMMERCIAL OR INDUSTRIAL PROPERTIES

Century 21 REAL ESTATE
J. D. BOSDET LTD.
120 - 727 JOHNSON 386-3128

2.2 ACRES COMMERCIAL
1830 Old Island Hwy. near Colwood Corners — ideal for wholesale or retail outlet.
386-3128 ERNIE SERONIK 478-8696

COLWOOD COMMERCIAL
On main traffic route to fast developing area. Over 2 acres plus 18,000 sq. ft. modern buildings. Many possibilities. Trades considered.
Kelly Dickson Dick Batey
477-1683 592-4607

Norm Ross ASSOCIATES LTD.
440-1070 Douglas 382-6151

MARINE SALES SERVICE
Heart of Sidney, this valuable property of 12,000 sq. ft. fronting on 2 streets with almost new cement block building 40x80 is set up as a sales and service for marine repairs. 400 AMP Serivce, 2-Ton overhead lifts, offices, parts department, etc. Completely paved lot. Asking $250,000 or good offers. For more information call:
HAROLD BARBER
386-2911 479-6479
Hom

250 HOUSES FOR SALE

Green Acres

3½%
EXCLUSIVE RESIDENTIAL
HENDERSON REALTY
385-9741 Anytime

WEEKEND DRIVE BYS
CLIP OUT THIS COLUMN

FAIRFIELD:

424 RICHMOND — Newly decorated 2-bdrm. home — value at $51,750.
H. GOLBY 592-6730
145 BEACHWOOD — 3 BEDROOM, FULL BASEMENT, ASKING $57,900.
H. HOMLIN 477-1327
1821 LILLIAN RD. — 4 bedrooms, 1½ baths, full bsmt., rec. room, MLS $62,900.
S. TRONT 477-2829
1611 WARREN GARDENS — Super de luxe $87,500.
KEN IVERSEN 477-5641

OAK BAY:

3060 UPLANDS — Fully renovated tudor on large lot. $119,750.
O. E. WHITE 592-7220
3108 WESTDOWNE — Two bdrm. luxury $85,000.
J. McCORMACK C. ARNOLD
592-6214 592-6454

CITY:

1341 BALMORAL — 4 bedrooms, de luxe, $59,900.
KEN IVERSEN 477-5641
597 JOHN ST. — Legal duplex or office location. $45,000.
H. GOLBY 592-7830
1486 DALLAS — Sea and mountain views, de luxe condominium — best buy at $92,500.
ORVILLE WHITE 592-7220
1736 EMMERSON — off Richmod, 2 bdrm. $48,500.
JACK PARKER 598-8352
3825 JENNIFER — split level, 3 bdrm. $69,900.
JACK PARKER 598-8352
816 ANDERSON — Two bdrm. full bsmt. $42,500.
J. McCORMACK C. ARNOLD
592-6214 592-6454
3112 QUADRA — Duplex or large family home. Completely renovated. $79,900.
BUD HUDSON 479-3849
1874 ALLENBY ST. — 3 bedrooms; rec. room, immaculate, $62,500.
BILL McCARTER 592-3970
2761 SCOTT ST. — 2 bedrooms, redecorated, $57,500.
BILL McCARTER 592-3970

SAANICH WEST:

2861 PARKVIEW DR. — Gorge. Handyman special, $44,900. Offers.
KEN IVERSEN 477-5641
4254 EASTRIDGE CRES. (Northridge). All appliances and drapes. $74,500.
BUD HUDSON 479-3849
921 McKENZIE AVE. (less than market) — Fridge, stove, drapes and curtains. Only $52,900. MLS.
BUD HUDSON 479-3849
1061 WEST BURNSIDE — 2 bdrm., view property. $48,500.
C. W. ARNOLD J.McCORMACK
592-6454 592-6214

GORDON HEAD:

4153 TORQUAY — 2 bedrooms, 2 baths, full bsmt., Rec. rm. MLS. $59,900.
STAN TRONT 477-2829
1625 LONGACRE — 4 bdrm., 1½ bath, full bsmt., $64,900.
STAN TRONT 477-2829
1700 BLAIR — 4 bdrm. 2 baths, rec. rm., games rm. Full bsmt. MLS. $74,900.
STAN TRONT 477-2829
4128 SHELBOURNE — 3 bedrooms plus den, $72,800.
F. CARVER 385-9741
3950 EMERALD PLACE — 3 bedroom split-level, $61,900.
KEN IVERSEN 477-5641
1530 ASH RD. — 4 bdrm., 1500 sq. ft. MLS. $97,500.
C. ARNOLD J. McCORMACK
592-6454 592-6214
1721 ASH RD. — 3 bdrm., 90x142 lot. Pool, $79,900.
J. McCORMACK C. W. ARNOLD
592-6214 592-6454
4593 BONNIE VIEW PLACE — 3 bedrooms, fabulous views. $79,900.
BILL McCARTER 592-3970
4403 TYNDALL — New 3 bedrooms, finished rec. room, 2½ baths, $79,250.
BILL McCARTER 592-3970
4405 TYNDALL — New 4 bedrooms, finished rec. room, 3 baths, $86,250.
BILL McCARTER 592-3970
4407 TYNDALL — New 4 bedrooms, finished rec. room, 2½ baths, $84,250.
BILL McCARTER 592-3970
4210 LYNNFIELD (off Cedar Glen). New 3 bedrooms, full basement, double windows, $89,900.
BILL McCARTER 592-3970

SAANICH EAST:

4000 CENTURY — Lakehill, 3 bdrm., $62,500.
4037 CUMBERLAND — 2 bdrm., Lakehill, $53,000.
JACK PARKER 598-8352
4050 SAANICH RD. — 2 bedroom, $47,900.
FRED SUTTON 652-1857
3556 RICHMOND ROAD — 3 bdrm, 1600 sq. ft. main, 2 1-bedroom full suites down, $117,500.
BILL McCARTER 592-3970

CENTRAL SAANICH:

4661 CENTRAL SAANICH RD. — 5 bdrm. ranch bungalow. Very well developed at $79,000.
ORVILLE WHITE 592-7220
2183 TANLEE CRES. — (Executive). Beautiful home (off Stelly's X Rd.)
BUD HUDSON 479-3849
6929 VEYANESS — 4.81 acre fruit farm, $129,500.
C. W. ARNOLD J. McCORMACK
592-6454 592-6214

BRENTWOOD SIDNEY:

7114 HAGAN RD. — 3 bdrm, $71,900.
7120 HAGAN RD. — 3 bdrm. Tudor style, $72,900.
C. W. ARNOLD 592-6454
2091 PIERCY — 3 bedrooms, 1½ baths, full bsmt, ML, $57,900.
STAN TRONT BUD HUDSON
477-2829 479-3849
1065 SLUGGETT — Brand new todor ranch. Large treed lot, $69,900. Easy financing.
$69,900. Easy flacing.
HUMPHREY GOLBY 592-6730
965-969 CLARK RD. — New duplex, 3 bdrm., $49,900 each side.
H. TOMLIN F. SUTTON
477-1327 652-1857
10297 GODFREY PL. — 3bdrm., $57,900. MLS.
FRED SUTTON 652-1857
2182 AMHERST AVE. — 3 bedrooms, $51,900.
BILL McCARTER 592-3970
2282 WEILER AVE. — 2 bedroom, large lot, $59,900.
BILL McCARTER)a592-3970
7246 EARLY PL. — 3 bdrms., full bsmt, $61,900.
BILL McCARTER 592-3970
1286 KNUTE WAY — 4 bedrooms, 2 baths, finished rec. room, $68,900.
BILL McCARTER 592-3970

SOOKE JORDAN RIVER

6667 LINCROFT — 2 bedrooms, views, $49,500.
2058 MAPLE AVE. — 3 bedrooms, in-law suite, $65,500.
2330 OTTER POINT RD. — 3 bedrooms, finished rec. room. Almost new, $59,900.
WEST COAST ROAD (next door to Cafe), 3 bedrooms, ocean views, $79,500.
BOB GIBSON 658-5153

250 HOUSES FOR SALE

Green Acres

3½%
EXCLUSIVE RESIDENTIAL
HENDERSON REALTY
385-9741 Anytime

ESQUIMALT:

861 TILLICUM RD. — 2 bedrooms, full bsmt, rec. rm.
STAN TRONT FRED CARVER
477-2829 595-8664
490 STURDEE — 3 suites, lge level lot, off street parking, $69,900.
BUD HUDSON STAN TRONT
479-3849 477-2829
1245 LYALL ST. — Spotless 2 bdrm. Only $52,500. All appliances and drapes.
BUD HUDSON 479-3849
960 CARTON TERR. — Business. Tam O-Shanter Night Club, $78,000.
KEN IVERSEN 477-5641
1040 LYALL ST. — 3 bdrms. plus den. Updated, $58,500.
T. FORTUNE 598-1544 Res.

GLANFORD:

567 WARREN PL. — 3 bdrm, 1½ baths, full bsmt., rec. room. MLS, $63,900.
STAN TRONT HOWARD TOMLIN
477-2829 477-1327
535 BAKER — 3 bedroom, large lot, $62,500.
JACK PARKER 598-8352
3363 WILLOWDALE (Wishart) — 3 bedrooms, plus 1½ baths, $62,500.
BILL McCARTER 592-3970

GULF ISLANDS:

LOT 105 SCHOONER WAY — A-Frame, $27,500.
15.6 ACRES, BLACKBURN RD. — $80,000. Salt Spring Island. Hydro and phone
KEN IVERSON 477-5641

mann
T. L. Mann and Associates Ltd.

PEACE AND QUIET!

Listen to Leeds Place subdivision. it's quiet and only 7 minutes from downtown Victoria. Our new subdivision has 36 quality homes with 3 bedrooms and full basements on landscaped lots. Quiet no-thru streets, park and trees. Full financing available to qualified purchasers. Priced from $64,500. Open weekdays 6-8 p.m., Saturdays 10-5 p.m. off Lodge Ave., between Saanich Rd. and Quadra St.
Office 598-5144

$28,500!!

An old Fernwood gem with living and dining rooms, 3 pce. bath, kitch. and 3 bedrooms. Not bad inside but could use a face-lift. Irregular shaped lot. Duplex zoned. Good holding property. Presently rented for $195.00 per month, financing available. Very possible to build a new house toward rear of lot. Drive by 2014 Fernwood. New MLS.
KEN MANN
Bus. 598-5144 Res 477-6773

BIG FAMILY HOME
$49,900

Are you searching for:
—A quality renovated home at a reasonable price.
—3 large bedrooms.
—Living and dining rooms.
—Bright, modern kitchen and eating area.
—Full basement
—Garage - workshop
—Extra parking
—Room for gardens
—Close to schools and bus.
—Duplex zoning.
The owners have purchased, giving you this rare opportunity to acquire a lot of house if you've got at least $5,000. Down payment and an average income. Call us now for more details. MLS.
STAN PELLAND 598-5427
KEN MANN 477-6773
OFFICE 598-5144

OPEN BY BUILDER
SAT. & SUN.
1:30 to 4:30
Other days please phone
2955-2959-2966
ROCKHILL PL.
Goldstream Park area
478-7753

JUST LISTED
FAMILY HOME
OAK BAY SOUTH
Don't delay, ask for an appointment to view this 3 or 4-bedroom home. Main floor has LR and sep. DR, both with fireplaces. Rec. room, laundry and workshop areas, large attic for storage, or extra rooms. Bright, sunny back yard. Located on wide street near bus line.
PRICE $65,000
LEVERTON REALTY
385-8012

FAMILY HOME PLUS $150 INCOME
$59,900 BY OWNER

Features include:
—cottage in rear, $150-mo. rental income
—double carport
—100'x100' lot
—large living room, dining room
—large kitchen
—3 bedrooms upstairs
—1½ bedrooms downstairs
—Close to schools, buses, stores
—View Royal area
—479-6985 or 384-9891
Willing to discuss with agents.

FAIRFIELD CHARACTER HOME
1½ storey, 2 bedroom home of approximately 1,250 sq. ft. Full high basement. Short walk to beach or Beacon Hill. Formal dininroom, fireplace, large master bedroom. By owner $58,900. Phone 385-9660.

250 HOUSES FOR SALE

Century 21 REAL ESTATE
J. D. BOSDET LTD.
120 - 727 JOHNSON 386-3128

780 HELVETIA CRES ½ ACRE

Offering over 1,600 sq. ft., no bsmt and quietly set back among large trees. 3 BR, 1½ baths, family room with fireplace, double DI finished garage, shake roof and nicely landscaped. ML 17582. PRICE $94,500.

4110 CEDAR HILL ROAD

Tree and seclusion, picture an English cottage over 1,300 sq. ft. Two bedrooms. Separate dining room. This property has been conditionally approved for 2 bigger than average lots and you stil have your home on ½ acre. ML 17889. Price $115,000. Low taxes.

BRAND NEW BRENTWOOD $59,900

3-BR home located in a cul-de-sac on a large lot and offers good quality carpeting, fireplace, drive-in garage. The basement offers good development potential with roughed in plumbing. Exclusive.

OAK BAY—UNIVERSITY

Owners transferred — large family home close to all schools. Could be 5 bedrooms, 1½ bathrooms — 2 fireplaces. Corner lot. Open to offers on $3,900. ML 17303. Must be sold.

ROLSTON HEIGHTS NEW LISTING

One of the most desirable areas in Victoria. This has to be a dream home for the retired — 2 BRs, living room, dining room. Developed basement. Beautiful garden. Absolutely immaculate inside and out.

$47,900 3 BEDROOMS

Look around! What can you buy with 1,200 sq. ft. for this price. This is a townhouse, exceptionally neat and clean. It offers 1½ baths, top-quality carpeting and one of the most compact units available. ML 17217.

$47,900 LANGFORD

Offering 3 BRs, large kitchen with eating area, covered carport, nice size lot, located at the end of a cul-de-sac. This no steo has all the makings of a first class starter, try your offer.

$43,200 HAMPTON PARK

A darling starter, 2 BRs, W-W carpet living room. Cabinet kitchen, vanity bathroom. Sundeck. Part basement. Absolutely immaculate. New ML 18111.

Call:
ALICE MOORE 592-4529
ED KRAFT 652-2676

ONLY $68,900 GORDON HEAD

2½-yr.-old 3-BR home situated on beautifully landscaped lot. Living room with fireplace, separate dining room. W-W throughout. Large kitchen with adjoining sundeck. Basement has finished room plus ready for further development. ML 16993.
AUDREY CROTHERS
386-3128 385-4645

SSC
SWINTERTON
STEWART CLARK LTD.
in merger with
JOHNSTON AND CO. LTD.
1318 Blanshard 385-2481

NEW FAMILY HOMES
CLOSE IN
$63,500 AND UP

3 bedrooms, en-suite washrooms, wall-to-wall carpets, built in dishwashers, built-in vacuum systems, 2 fireplaces, full basements (with roughed-in plumbing), landscaped, underground services, located on Taine Pl. cul-de-sac off Saanich Rd.
Call Sid Custance
385-2481 598-7781

KINSMEN GORGE PARK
GORGE VALE
GOLF COURSE

This attractive 3 bedroom home has gleaming oak floors, coved ceilings, and a brick fireplace. The full basement is not developed. The two duplex zoned lots are ebautifullly landscaped. Owner has bought a condominium and is anxious to move, so the price has been reduced to $69,500, which is well below the appraised value. MLS 17227. Please phone
385-2481 Helen Jones 595-7913

3 BDRM—BSMT
$54,900

Close to Gorge waters, this attractive modern bungalow is to-days best buy. Lovely livinroom with fireplace Dining L. Also full high basement partly developed. A beautiful garden lot in a most desirable location. MLS. Please call
385-2481 JIM MURDOCH 592-4530

MODERN
FAMILY HOME
THREE BEDROOMS

All good size rooms, bright kitchen with built-in range. Dining room has sliding doors to sunny patio livingroom has fireplace, and W-W carpets. Full basement, rec. room, workshop and oom furnace. Located on good size level lot, close to schools, shops, and bus, quiet street, Esquimalt area.
$53,900
Mrs. Webb
385-2481 477-3095 (anytime)

ROCKLAND
$168,000

This attractively designed residence offers character and charm to the discerning purchaser, either as accommodation for a large family or as a revenue producing property. Drive by 1015 Gillespie Place, then call me for full particulars and viewing. MLS 17573.
595-7913 Helen Jones 385-2481

WATERFRONT DUPLEX
$85,500 MLS

Right on Dallas Road near the Duck Pond. Large character duplex on valuable corner lot 56x130. Basement and separate double garage. Call
JACK BETTS
385-2481 477-4042

ESQUIMALT
$51,900

3 bedroom, full basement with possible in-law suite with separate entrance. Treed garden lot near all conveniences. Vacant in 10 days. Call
JACK BETTS
385-2481 477-4042

REAL ESTATE SERVICE
COAST TO COAST
AND U.S.A.

DANE DEVELOPMENTS
NEW HOMES AVAILABLE
FROM $59,900
Call Mr. Nesbitt
477-7101 or 592-2449

SELL BY OWNER, SEE IT AND you will love it. Cosy 2-bedroom home. Inside full new remodelling. New wire, walls, Franklin fireplace, kitchen, bathroom. With a 50x120' lot. Please phone for more details. 656-6296.

250 HOUSES FOR SALE

VICTORIA REALTY LTD.
386-3585

REDUCED! 3651 CRAIGMILLAR

A beautiful treed, quiet area. The home is older and needs attention. 3 bedrooms plus a suite in the basement. Fridges and ranges included. Valuable lot is 62x198. Vacant. $44,900. Don't miss it! Leo Van Dyk 386-3585, res. 479-6264 (MLS.)

CAPITAL HILL

Absolutely immaculate, no step retirement home, built by a master craftsman, with Maple floors throughout, living room with Fireplace, super high basement. Asking $53,900. Please call Colin Munro, 386-3585 anytime.

NEW HOMES GORDON HEAD

KENMORE and LLANDAFF
Absolutely the best NEW HOME BUY on the market today. Built by PARKER CONSTRUCTION, they all offer 3 bedrooms, en-suite plumbing, RI fireplaces down, wall to wall carpet through out. Some have shower stalls in en-suite, electric forced hot air furnaces in some models. Priced to sell from $63,900. Call Colin Munro or Bruce Champion, 386-3585.

FEATURE HOME 3 BDRMS, 2 BATHS · DEN - FIREPLACE

Lovely home of superior quality and charm created through superb planning and spaciousness, where space really counts. Bright cheerful living room with gorgeous 14' wide white sugar rock fireplace, family-size dining room. Stunning kitchen with DSSS, and lots of richly grained cabinets and a special serving counter. Master bedroom en suite. Delightful den with blasted rock fireplace. Excellent bsmt. planned for future development, R.1. 3-pce. bath. Low taxes, additional parking for boat, trailer, etc. Terrific value, only $62,000. Phone Morris Lund, 386-3585, anytime.

5.3 ACRES, HORSES PRIVATE BOAT RAMP SOUTHERN EXPOSURE

Have you been unable to find that special home with acreage to suit you as well as your hourse, if not I am pleased to offer to you exclusively an exceptional mountain and seaview home that will meet all your requirements. A family oriented 1800 sq. ft. offers a large entertainment size living room with fireplace, separate dining room, spacious kitchen with eating area, with separate family with Franklin fireplace. Master bedroom takes full advantage of the beautiful views (with 4-pce. en-suite). Two more bedrooms and 4-pce. bath complete the main floor. Basement area contains rec room with fireplace, 1 bedroom, 3-pce. bath, laundry, furnace and storage rooms. Priced at $185,500. Extra: a small cottage located near the main home is ideal for guests, for an appointment to view call Grant MacFarlane, 386-2585 470-8528.

A WORK OF ART 4 BEDROOMS 970 LANDEEN

Created by a combination of master designer and superb craftsmanship with the executive and professional in mind, this excitingly different deluxe Tudor home is just being completed, tucked away in a quiet exclusive wooded cul-de-sac. Magnificent and charming from the outside with over 2,000 sq. ft. of gracious living. Lovely entrance to entertainment size living and dining room. Exquisite kitchen with rich cabinets, automatic dishwasher, lovely dinette. 4 impressionable enchanting bedrooms, 2 elegant 4-pce. vanity baths. Lush wall-to-wall sundance carpets, you will enjoy pride of home ownership of this prestigeous home with electric heating and economy of thermopane windows throughout. Double garage. The unbelievable low price of $97,500 may well be the buy of the year. Phone Morris Lund or Colin Munro, 386-3585 anytime.

MUST BE SOLD ECONOMY LIVING

Yet offering family accommodation this 3 bedroom 1½ bath condominium is in lovely condition and includes fridge, stove, washer and dryer. To view contact Grant Macfarlane, 386-3585 anytime. Residence 479-8528.

S
SEABOARD PROPERTIES LTD.
7173 WEST SAANICH RD.
BRENTWOOD BAY 652-1141

CENTRAL COUNTRY HOME SAANICH

Three-bedroom, full basement family home on 100'x150' landscaped lot within 15 minutes of Victoria, 10 minutes to Sidney. Close to schools, shops, parks, etc. Partially finished suite in basement and room for more development. This home is being offered for $63,900. MLS — A Must to see.
DAVE DAND
652-1141
658-8490

LANSDOWNE SLOPES $89,900

Just reduced and full value for your money. Three large bedrooms, family sized kitchen, entertainment sized living and dining rooms. The full basement has a large rec. room, 3-pce. bath, storage and workshop area plus room for 2 more bedrooms to be developed down. (MLS). For appointments to view at your convenience please call.
DAVE DAND
652-1141
658-8490

B.C. LAND AND INSURANCE AGENCY LTD.

Rockheights

An immaculate home for the discriminating buyer — consisting of 1150 sq. ft., 2 large bedrooms, master with en suite, living rm and dining area with feature fireplace, hot water heat, large private sundeck, overlooking Gorge Vale Golf Course. Circular driveway and extra parking, shake roof, full basement ready for development. Asking $65,900 with good financing available. Call Don Oakes 478-4334 or Alex Sieben 478-8635 or B.C. Land 478-5588.

2537 PRIOR
4-bedroom home, at 3-bedroom home prices. Cleanest home on the market for it's price. 479-2990.

250 HOUSES FOR SALE

Bayshore realty ltd.
388-6424 1006 fort st.

DAVID BILLINGHAM (598-1177)
MURRAY BLANNIN (598-2200)
BARRY BOWES (383-1540)
JIM COWLEY (656-3675)
BRENT D. EWING (658-5661)
JUNE HOUGHTON (477-6185)
JOHN M. HUNTER (597-6071)
SYL SHUMKA (385-7373)

Oak Bay

Owners are transferred and must reluctantly sell their gracious 2-bedroom home of approx. 1300 sq. ft. The living room is spacious with an attractive fireplace and built-in bookcases. The dining room is bright, separate and entertainment-sized. A 20-ft. kitchen with lots of cupboards, its own eating area and sliding doors to a cedar sundeck. The high basement with its laundry facilities have ample room for further development. The grounds have some fruit trees and nicely landscaped. Located on a quiet street in a sought-after area, this desirable property is offered at $67,900.
June Houghton
388-6424 477-6185

SxS Duplex
One Side or Both

Located on a quiet street in the desirable UNIVERSITY AREA, this luxurious duplex was designed for a family that enjoys gracious living with a minimum of upkeep. Strata titled, each side has over 2300 sq. ft. of living area. For further information call:
June Houghton
Syl Shumka
477-6185 388-6424 385-7373

Picturesque

Situated on beautifully landscaped grounds with mature trees and lovely views, this immaculate 7-year-old home has approx. 1350 sq. ft. on the main floor: living with floor to ceiling fireplace, separate dining room and family sized kitchen. There are 3 bedrooms and the master is spacious with ensuite and walk-in closet. Panelled family room with fireplace in the lower level and space for further development. Tastefully decorated, in mint condition and located in a quiet desirable cul-de-sac in the Oakhill area. Here is an excellent buy at $79,800. New M.L.S.
June Houghton
388-6424 477-6185

Rockland Contemporary

Spacious family and entertainment oriented home (2700 sq.) situated high on a parklike ½ acre professional landscaped lot with gorgeous sea views. Huge living and dining rooms, family sized kitchen, den and grand entrance way on main floor. 4-5 bedrooms, 3 baths including master en-suite, sundecks, patios, quality carpeting, double carport and much more. Must be seen. $128,000. M.L.S. 17663.
John M. Hunter
388-6424 592-6073

Fairfield Family!

Ross Bay, one block from the beach. Bright family home comprising spacious living and dining rooms, family sized kitchen, 3 bedrooms and den (or 4th bedroom). Tastefully decorated throughout with quality broadloom. Full high basement ready for further development. Fenced secluded garden. Asking $81,500. M.L.S. 18148.
John M. Hunter
388-6424 592-6073

A. E. LePAGE
WESTERN LTD. REALTOR
1395 HILLSIDE AVE.
386-6331
Now open 'till 9 p.m.

GLANFORD
Spotless home on a quiet street in Glanford.
—3 bedrooms.
—nice fenced yard with patio doors out to yard
—large kitchen with built-in stove and oven
—$55,500
—Call today DON BECKNER
386-6331.

FAMILY HOME IN GLANFORD
$69,900
Perfect for a young family, 9 years old, situated on a quiet street. Some of the features:
—close to schools
—great yard for kids and a garden
—spacious rec room
—2 bathrooms
—3 bedrooms
—living room with FP and sundeck
—large kitchen with breakfast nook
—Immaculate condition
—call now
DON BECKNER
386-6331 386-0588

MUST SELL
1567 YALE STREET
OAK BAY
$56,900
Owner is leaving town and must sell by next week or will be forced to rent.
—3 bedrooms
—new roof
—new w-w carpet
—only a few blocks distance to schools, shopping and O.B. Rec Centre.
—call NOW before it goes . . .
386-6331 DON BECKNER 386-0588

$66,600
SOUTH OAK BAY
VACANT
IMMEDIATE POSSESSION
Vendor has moved and must sell this lovely 2 bedroom home in choicest Oak Bay. Good existing mortgage. Drive by 944 Transit and then call:
386-6331 DOUG ORR 477-5649

$75,500
PRICE REDUCED ON THIS FINE HOME
2199 ALLENBY
MUST SELL BEFORE JULY 31
This immaculate home comprises: Living room with FP, dining area, three bedrooms, 4 pc. bathroom and large kitchen with dinette areas all on main floor. Downstairs has large rec room with wet bar, additional bedroom and 2 pc bathroom and utility area. Sundeck at back in private yard. Drive by and then call me.
386-6331 DOUG ORR 477-5649

H. HEGEN RLTY LTD.

SOLID OLDER CHARACTER HOME

Within walking distance to city centre this well maintained home features: Living room with FP., separate dining rm., spacious kitchen, bedroom, and bath on the main floor. 2 bedrooms and bath up. Rec. room plus 3 more rooms in the basement. Separate garage, fully fenced lot. Vacant! Must be sold. (M.L.S.) Asking: $57,900. Call HANS HEGEN Off.: 388-4014 Res.: 477-3227.

250 HOUSES FOR SALE

Realtor
Canada Trust
No. 9-1537 Hillside Ave. 595-5171

USE OUR NEW BRIDGE FINANCING PLAN TO BUY THESE HOMES NOW
Finding the down payment for that new home before you sell your old one can be a headache. We have the cure. It's called Bridge Financing. If you buy your home through us, we'll grant you an interest-free loan up to $50,000 for 3 months depending on the equity in your present home. Ask for details.

OPEN HOUSE DAILY
NOON 'TIL 8
OAK BAY BORDER
1623 AMPHION
Come out at your convenience and inspect this character home situated on very near all services and facilities in Oak Bay. The home has 3 formal dining room, living, room and a real nice yard. All this for the low price of $59,900. MLS bedrooms, 2 bathrooms, separate 17240. Call me ANYTIME!
595-5171 JIM MURPHY 592-4463

NEW HOMES
From $66,500 to $87,400. Gordon Head. Try us for "bridging."
595-5171 656-5882
TERRY SMOLLETT
595-5171 FRED LERCH 595-7988

BEST BUY ON TODAY'S MARKET
4 OR 5 BEDROOMS
What other house has these features: high ceilings, dark oak hardwood floors, over 1,500 sq. ft. on main floor, two large bedrooms and a playroom upstars, a family room or bedroom on the main plus two more bedrooms and a 2-pce ensuite in the large masterbedroom, large open hallway and staircase, procelain fixtures in the bathroom and a huge, high basement ready for development. Ideal for an in-law suite—plumbing already roughed in!). An then the KITCHEN with its brick arch and a built-in oven, counter top stove, hi-tone microcentre, garbage compactor, dishwasher (everything is brand new) and fabulous cabinets. This home is ideally suited for you antiques. You must see inside. Priced at only $72,900. For appointment, call:
595-5171 BRIAN MARTIN

PROBLEMS?
Buying or selling real estate can be a big headache. I would like to help you. Feel free to call me anytime.
595-5171 FRED LERCH 595-7988

UNIVERSITY
FAMILY HOME
This home features 5 bedrooms, master ensuite, large living room with fireplace and beamed ceiling, family size sundeck off the kitchen, cosy family room with fireplace. This home is near the University and Royal Roads Golf Club. Priced at $85,000.000. Call anytime o view:
W. H. (BILL) CLARK
595-5171 658-5877

DUPLEX
Up and down, 1140 sq. ft., 2 bedroom suite on each level. Excellent area. $65,000. MLS 17155.
THE ZIEGLERS
384-8075 (Pgr. No. 310) 592-1768
595-5171

OAK BAY BORDER
$67,500
Drive by this immaculate 3-bedroom beauty situated on an extra large well-landscaped lot at 1874 Taylor Street. Here are only a few features:
—Beamed ceiling in rec. room
—Kitchen with dining area
—Built-in shelves and desk in LR
—Double driveway
—Large sundeck
—Fruit trees
For further information, please call:
595-5171 FRED LERCH 595-7988

NEW HOMES
EASY FINANCING
Builder says "Sell!" Anxious builder with large inventory of new homes will assist buyers by holding a good-size 2nd mortgage at current 2nd mortgage interest rates. A good time to buy if financing has been a difficulty.
DOUG POSKITT
595-5171 477-0645

LOW DOWN PAYMENT
I have 3 good homes — two 2-bedroom, one 3-bedroom requiring small down payments to qualified purchasers. Having trouble financing? Give me a call:
595-5171 DOUG POSKITT 477-0645

THE BEST
SIDNEY
A terrific 2 bedroom home on over 1 acre of land. Future sub-division here. All landscaped at the present time. A gardener's paradise.
595-5171 DOUG POSKITT 477-0645

OAK BAY
WILLOWS
NEW EXCLUSIVE
LOVELY LOCATION
$64,900
First time on market, lovely home on a quiet street. Large living room withfireplace, separate dining room, large maste bedroom, 21'x10' family room with W-W carpet (could be 2 bedrooms). The full basement features 18x15 rec. room, oil heat, laundry washroom, double garage, fenced garden with fruit trees.
595-5171 DICK JAMES 592-2139

GORGE WAY
STUCCO
BUNGALOW
FULL BASEMENT
$54,900
First time on the market, immaculate residence featuring 17'x14' living room with fireplace, 2 large bedrooms plus one down, electric kitchen, sparkling 4-pce. bathroom, separate family dining room, rec. room down, lovely treed lot.
595-5171 DICK JAMES 592-2139

ATTENTION MR. FIXIT
3 BEDROOMS
FULL BASEMENT
$2,500 DOWN!!!
To qualified purchaser — Cozy living room, W-W carpet — modern electric kitchen, 3-pce. bath, new alum. siding, wired, auto oil heat, only $42,500!! MLS.
595-5171 DICK JAMES 592-2139

CAREY-GLANFORD
Owner will landscape this well-located home at the end of a quiet dead-end street. Two years old with lots of room for a two-bedroom suite in the full basement. $61,900. MLS
595-5171 BRIAN SINCLAIR 479-8815

GORDON HEAD
$76,000
—Secluded near the sea.
—3-bedroom en suite
—Living room, dining room.
—Appliances included.
595-5171 JULIE MANNESS 477-6407
MILDRED STAPELLS
595-5171 477-4860

SUPER TOWNHOUSE
$59,900 — OFFERS
—1377 sq. ft.
—3 bedrooms, 1½ baths.
—Family room with fireplace
—Appliances included.
—University area.
JULIE MANNESS
595-5171 477-6407
MILDRED STAPELLS
595-5171 477-4860

OLYMPIC AND
SEA VIEWS
—$118,000 — ½ acre.
—10 Mile Point
—3 or 4 bedroom, post and beam.
—Living room and family room.
—Gorgeous landscaping with seclusion and privacy.
595-5171 JULIE MANNESS 477-6407
MILDRED STAPELLS
595-5171 477-4860

$56,900
Be the first to see this new listing. 3 bedrooms, 1½ baths, large covered sundeck and spotlessly clean. Full basement with large rec. room and a huge fenced backyard for the kids to play in. All this at a price you can afford. MLS.
595-5171 DENNIS DALE 384-1566

250 HOUSES FOR SALE

Realtor
Canada Trust
No. 9-1537 Hillside Ave. 595-5171

THE ZIEGLERS OFFER

JUBILEE
Walk to the hospital or Oak Bay Village. 3-bedroom, older home in top condition, $63,000. MLS 17847. Call the Zieglers.

LANDS END
On ½ acre, among other fine homes in a prestigeous area. 3 bedrooms, 1½ baths with full basement, roughed for rec. room and fireplace, and extra 2-pce. bath. Well priced at $76,500. MLS 17848. Call the Zieglers.

$54,500
Here's what you've been waiting for. A 2-bedroom, no-basement home with a substantial assumable 1st mortgage at a decent interest rate. Give us a call, we'll show you what we mean. MLS 17882. Call the Zieglers.

EXECUTIVE
An Uplands home with everything for the large family. 5 bedrooms, the smallest is 8x15, a superb 12x14 separate dining room and 15x20 living room. Den 12x18. Huge modern kitchen plus laundry room off kitchen, but also plumbed and wired in full high basement if desired. Rec. room with fireplace, darkroom and workbench. $104,000. MLS 16940. Call
THE ZIEGLERS
592-1768 595-5171
384-8075 (Pgr. No. 310)

IT'S NEW
$84,500. 3675 Dartmouth, off Tattersal-Bridgeport. Very attractive 3-bedroom split level on cul-de-sac. Master en suite. All wall-to-wall carpets, super rock fireplace, thermopane windows, deluxe kitchen, part basement, plus workshop or storage off carport. MLS 17290.
595-5171 JAY ROGERS 477-4569

Brand new, over 1800 sq. ft. of luxury living, 3 bedrooms, 3 baths. Living room has floor-to-ceiling rock fireplace. Entrance to spacious sundeck from dining room and master B.R. — Breakfast area, spacious kitchen, oak floor entry hall, full basement, fireplace, dble. garage. Extras include thermopane windows, vacuum system, heavy cedar open beams in L.R. Deluxe fixtures, heavy cedar shake roof, ½ acre lot. Short block to sea. MLS 17452. $139,000.
595-5171 JAY ROGERS 477-4589

WHITTOME'S
1111 BLANSHARD 388-4271

MT. TOLMIE
Reduced to $55,900

This home is neat and very attractive. Close to all amenities. Lots of privacy. 3 bedrooms, spacious living room with fireplace, large kitchen with eating area. Loads of closets and storage space. You must see it today. Call: 388-4271 or 595-2154 anytime.
I. G. LIDSTONE

WEEK'S BEST BUY
$59,900

Owner is transferred and is offering this Medallion home containing 5 bedrooms, Rec room with fireplace, at a sacrifice. Loads of completed space both in and out. Mark this one on your MUST LIST. Call 388-4271 or 595-2154.
I. G. LIDSTONE

OAK BAY WINDSOR PARK

A three bedroom, two bathroom beauty only eight years old. Roughed in recreation room with fireplace. Large bright living room and dining area overlooking secluded back garden. Delightful sundeck and easy care grounds. Definitely a pleasure to show. Asking $73,500. For further information call:
388-4271 TED RADWAY 477-6176

CHOOSE

Cadboro Bay or Metchosin
$92,500 or $82,500
Two truly superior properties suitable for the most meticulous purchaser. Generous sized, well constructed, 3-bedroom homes. ONE CONTEMPORARY HOME architect designed and set in delightful grounds designed with accommodation for year-round outdoor living (including swimming) in complete privacy.
THE OTHER HOME, almost new, set among superior homes with really terrific view of mountains and sea. Both are just a short walk from two of Victoria's most popular sandy beaches. To view call
388-4271 Ruth La Croix 386-1806
388-4271 Eleanor Sanderson 384-9610

At Your Service

YES! we are working this long weekend. Call us if you are looking for CONDOMINIUMS — large or small — or HOMES in Cadboro Bay, Oak Bay or Metchosin. WE HAVE SOME DANDIES.
388-4271 Ruth La Croix 386-1806
388-4271 Eleanor Sanderson 384-9610
J. H. WHITTOME and CO. LTD.

BUYING OR SELLING A HOME?

FOR FULL SERVICE AND A PROFESSIONAL MERCHANDISING JOB, CALL:
FRED LERCH
595-5171 595-7988
CANADA TRUST

LADY OF SPAIN

You'll adore it. Call me today and explore it.

Preview a grand Spanish design, a new home with all the elegance of it's latin heritage. Wrought iron and Spanish arches. Big kitchen, fiesta-sized dining room, 3 big bedrooms, master en-suite, large living room. Siesta on the lovely sundeck, roughed family room with fireplace, and room for 3rd bath and additional bedrooms. Call KEN MCCANDLESS. Kasapi Cons. Co. Ltd. 386-6191.

YOUR CHOICE
Owner Must Sell at Least One.
1. Brentwood, new with full 2 bedroom suite in lower level. Village location. Close to everything. Extra off street parking.
2. Central Saanich, 14 years with potential extra lot. Parklike country half acre. Compact 2 plus one bedroom, 2 bath, 2 fireplaces. Double Carport, extra parking.
Offers welcome. 652-3753.

UNIVERSITY AREA $66,500

By owner, 3-4 bedrooms, 1½ baths, full developed basement. Fenced, landscaped lot. Garage. 477-3379.

250 HOUSES FOR SALE

WALL & HEDEKER HOMEFINDERS REALTY LTD.

DUPLEX
DALLAS AREA
This fine old character duplex is located just 1 lot from the water. Main floor suite is almost 2,000 sq. ft. and features 3 large bedrooms — huge family kitchen, and big character beamed living room and dining room with fireplace. Upstairs is a new 1-bedroom suite with large kitchen, dining area and front and rear entrances. Both suites have sweeping water views and this is excellent holding property. Just listed and won't last so please call and present your offer on $95,500.
DOUG POWELL — 388-7642
POLLY HIGGINS — 592-4111
OFFICE — 386-2911

EVERYTHING TO PLEASE
Mother, Dad and the kids. Brand new 3-bdrm. home in Gordon Head area, CLOSE to recreation centre, buses and shopping.
—OR—
More space than usual on main floor of this lovely 2½-year-old, 3-bdrm. family type home in Goldstream Park Area.
—OR
Compact 3-bdrm. townhouse ready to move into. Close to all facilities. For further details or appt. to view any of these properties, please call:
WILMA WINTER
386-2911 or 478-1466

GORGE
2 BEDROOMS
This immaculate 2-bedroom, no basement bungalow is a dream to show, featuring: cozy living room with fireplace, nice, bright kitchen with ample eating area and 2 good bedroo

250 HOUSES FOR SALE

FOR SALE Royal Trust

4082 SHELBOURNE ST.
477-0191

OPEN HOUSE
9208 LOCHSIDE DRIVE
SAT. 2 to 4:30 P.M.
NOW ONLY $74,900
Unbelievable! Fully developed 2-level lovely family home on .58 acre: Enjoy glorious sea-views from your sunny living room with fireplace, dining room with walkout, and well planned kitchen with eating area. 3 large bedrooms (en-suite) plus 3rd bath down. Large foyer entrance leads to entertainment family room (24x20) with fireplace. Huge sundeck over double carport, plus extra parking. Quality W-W carpets. Call me now:
477-0191 HEIDE WHITE 652-1828

OPEN HOUSE
11-3060 HARRIET ROAD
SAT. 2:30 to 4:30
$54,900
This terrific townhouse is spacious, quiet and immaculate throughout. 3 bedrooms, 1½ bathrooms, your own large sauna, fireplace in living room, in-suite dining room, roomy entrance hall, 10x14 kitchen opens to patio and fenced front garden. Double drive-in garage with door into back hall. We know this is good because we live in one and only 24 units in all. Call:
JOHN or ROMAMOLYARD
477-0191 384-4827

OPEN HOUSE
2380 MUSGRAVE STREET
SAT. 3 to 6 P.M.
$71,500
Just 4 blocks from Willows Beach, this gracious older home boasts of a 19-ft. living room and 14-ft. dining room all in-line. Lovely wall-to-wall carpet from the spacious entrance hall through both large rooms. 4 bedrooms — two on the main floor and 2 up the carpeted stairs that are all wall-to-wall and featuring built-in vanity sinks. There is a 3-room in-law suite in the basement. All this sitting on a 192 ft. lot with seclusion. Low taxes. Good financing. Come and see this family home Saturday. In attendance:
VIVIAN M. ROBERTS
477-0191 477-0281

OPEN HOUSE
JULY 2 and JULY 3
2 to 4 P.M.
4114 SAN CAPRI TERRACE
(off Tyndall, off San Pedro)
EXCITING — FAR ABOVE AVERAGE
BRAND NEW LISTING!
Almost 2000 sq. ft. developed living space. Over 10,000 sq. ft. lot—superbly landscaped. Yes — this lovely family home is in a better than new condition. The present owners combined exquisite taste with originality of thought. Their transfer makes this home in prime Gordon Head available to you. Don't miss out on this outstanding buy at only $76,500 and excellent financing is available. New MLS 18144. Be the first to view. In attendance:
477-0191 KNUD SCHWER 478-8203

GORDON HEAD
SEA VIEW
Excellent 2-level family home with spacious entry foyer, 3 bedrooms, a great family room with fireplace and patio, separate dining and living rooms, 2nd fireplace, 3 bathrooms, just a great kitchen, breakfast area opens to huge sundeck. Lots of extra parking. Asking $94,000 and close to all school levels and UVic. To view call:
ROMA or JOHN MOLYARD
477-0191 384-4827

CENTRAL SAANICH
SEPT. 1ST—POSSESSION
Ideal family home in nice neighbourhood. Over 1580 sq. ft. on main floor — separate dining room, large kitchen, spacious living room with great fireplace. Downstairs development is well advanced. Plus very flexible financing and asking only $74,900. Call for an appointment to view:
477-0191 KNUD SCHWER 473-8203

INTERURBAN AREA
BARGAIN OPPORTUNITY!
What a buy! Solid 3-bedroom home, could even be 4. 2 dining sized kitchens. Located on a quiet no through street. This is an ideal place for the money savers. Please call to try your offer:
477-0191 KNUD SCHWER 473-8203

GORDON HEAD
MATURE GARDEN
Well landscaped 75x125 lot is the setting for this 3-bedroom split level, completely finished up and down. New wall-to-wall and redecorated only 4 months ago. All 5 appliances negotiable. Priced at $68,900, but try your offer! MLS 17812. To view call:
477-0191 DALE YOUNG 384-6563

LOOKING FOR
YOUR FIRST HOUSE?
Here's one you must see! A real cutie, completely redone inside with 2 bedrooms, fully modern 1x12 kitchen, including stove, fridge and dishwasher, and floor-to-ceiling feature fireplace. Full basement. Priced at $52,500. MLS 17435. For details, call:
477-0191 DALE YOUNG 384-6563

GOLFER'S DREAM
Located just a short drive (9 iron) away from the 18th green of the beautiful Uplands Golf Course, this lovely executive type 3-bedroom home will appeal to all even if they don't play the "humbling game." All materials used in the 1550 sq. ft. (main floor) of this home are top quality and .69 acre grounds immaculate. Exclusive extras include huge concrete patio, finished combination recreation-billiard room, garburator, dishwasher and upright piano, if desired. MLS. For details and appointment to view, please call:
477-0191 JOHN LUND 384-9279

SIDNEY DRIVE-BY
3-4 BEDROOMS — $71,500
9490 MARYLAND DRIVE
For those who are planning to locate in this area a showing of this property will be a must. Short drive to airport and ferries. Features entertainment sized family room, big living room and dining rooms. Many more features including a fantastic lot. For details and appointment to view please call now. MLS 17842.
477-0191 JACK MOEN 658-5448

MT. NEWTON CROSS RD.
CENTRAL SAANICH
6-bedroom home, only 1 year old with beautiful valley views. Family room, floor-to-ceiling fireplace in living room. Large sundeck. Very reasonably priced at $73,500. MLS 17885. Phone:
477-0191 JIM DONNELLY 652-2228

PRICE REDUCTION!
Vendor has reduced to $73,500 this lovely 2-yr.-old, 4-level split (1 down), 3 sets plumbing, large rec. room with wet bar, all electric, heatilator, built-in dishwasher, top quality carpeting, double driveway and carport (enclosed), easy takeover 10% mortgage, and quick occupancy. Try your offers to $73,500 — you'll be glad you did!!
MURRAY ROTHSCHILD
Res: 477-9393 Bus. 477-0191
Your Friendly Realtor

UPLANDS
CRISP NEW LISTING
FOR THE DISCRIMINATING
Yes, fresh on the market this lovely four-bedroom home is a beauty. Well worth your inspection. A spacious entry hall opens to large living room with fireplace, entertainment-size dining room. Cabinet kitchen. A four-piece and three-piece bath. In the lower level a further two bedrooms or a den. Laundry room. On a well-developed lot with double carport. You should make a point of viewing this lovely home. Priced to sell at $99,000. To view call ROMA or JOHN MOLYARD at: You'll not be sorry you did.
477-0191 Res. 384-4827

250 HOUSES FOR SALE

FOR SALE Royal Trust

4082 SHELBOURNE ST.
477-0191

SIDNEY DRIVE BY
—6 years old
—3 bedrooms
—full basement
—carport
—fenced yard
—good location
—1120 sq. ft. main
—immediate possession
—drapes in living room stay
All this for $52,500. MLS. Good value.
477-0191 MARY MOODY 652-5681

FANTASTIC SEA VIEWS
NORTH SAANICH
NOW ONLY $74,900
Unbelievable! Fully developed 2-level family home on .58 acre. Enjoy glorious sea views from your sunny living room with fireplace, dining room with walkout, and well-planned kitchen with eating area. 3 large bedrooms (en suite) plus 3rd bath down. Large foyer entrance leads to entertainment family room (24x20) with fireplace. Huge sundeck over double carport, plus extra parking. Quality W-W carpets. Call me now:
477-0191 HEIDE WHITE 652-1828

NORTH SAANICH
NEW LISTING — $64,900
This new custom-built quality home is designed for family living. Economic electric heat, thermopane windows, quality W-W, low taxes.
477-0191 HEIDE WHITE 652-1828

SIDNEY CHARMER
PRICE SLASHED
ONLY $44,800
This charming 2-bedroom, stucco bungalow in the best buy in Sidney. Carpeted living room with ornamental fireplace. Family kitchen. Separate garage with good workshop. Close to shopping. Easy-care flower garden and trees. Will sell quickly, so call now:
477-0191 HEIDE WHITE 652-1828

UNIVERSITY AREA
GREAT VALUE — 7%
NOW $68,500
Well built, attractive 3 bedroom family home situated on large mature-treed grounds, among expensive homes. Huge family room with built-ins, large living room with fireplace, 2 baths. Large garage plus carport and plenty of parking. Only 7% mortgage. Owner has purchased, try your offer on $68,500. MLS.
477-0191 HEIDE WHITE 652-1828

SIDNEY
ASKING $57,900
You must see this custom-built California bungalow. Huge living room has floor-to-ceiling brick fireplace (heatilator), dining room, plus 24x13 family room. Lovely parquet floors, all electric heat. Carport, mini barn. Excellent financing. MLS. Call me now:
477-0191 HEIDE WHITE 652-1828

FIXER UPPER
BEACON HILL PARK AREA
$55,500
Old home in need of lots of work. Two bedroom, large living room and dining room, over 1300 sq. ft., 6½ ft. basement. Excellent area — vacant. Drive by 341 VANCOUVER ST. If you like what you see call me (MLS 17979).
GALE CHRISTENSON
477-0723 477-0191

SIDNEY OUTSKIRTS
—4 bedrooms
—2 bathrooms
—2 fireplaces
—full basement
—family room with fireplace
—laundry room
—basement will make good in-law suite with own entrance. $68,500. MLS. For more information call:
477-0191 MARY MOODY 652-5681

10% DOWN
NEED A START?
"2 little dandies" — one in the Cedar Hill area and one in a quiet street of good quality homes in Vic West. Little prices too — No. 1 listed at $45,900 and No. 2 at $42,900.
JACKIE WALDRON
477-0191 477-9636

Montreal Trust

OWNER MOVING EAST
Must sell this spotless no step cottage near Esquimalt Centre. 2 BRs, liv. room, with fplace. All appliances included. Furnishings negotiable. Dandy garden. Only $46,500.
386-2111 D. BECKNER 477-4994

NEW EXECUTIVE HOME
WHIFFIN SPIT
It's the first time on the market for this spacious 3 BR, family home. On an acre waterfront lot near Harbor House. Ideal for the professional fam. with lots of room for tennis court, swim. pool, and moorage for your boat. This home is brand new and must be seen to be appreciated.
MURRAY or JEANNE LUCAS
386-2111 477-1342

RODOLPH ROAD
FAMILY HOME
$58,000
This newly listed home is situated on a larger than average lot with a view of the valley and rolling hills. 4 BRs, in-line liv. and din. room, plus large rec. room with fplace downstairs. At this competitive price it will not be on the market long. For appts:
MURRAY or JEANNE LUCAS
386-2111 477-1342

Douglas Realty Ltd.

12 CENTENNIAL SQ. 385-8784

1427 Taunton. 3 bedrm absolutely immaculate home. W-D hookups in the full bsmt. As neat and tidy inside as it is out. Listed $49,900. 17592.
MARY McGUIRE, 385-8784, 24 hrs.

PRIVATE
HIDEAWAY
Cosy 3 bedrm cottage surrounded by beautiful trees. Attractive living rm with feature wall and stone fireplace, large kitchen with eating area, .37 acre lot. Private and quiet yet close to all amenities. MLS. Asking $57,500. To view call ANNA CHANDLER 384-6939 or 385-8784.

GORDON HEAD
REDUCED TO $62,900
A circular drive leads you to this comfortable home set among beautiful trees and flowers. Attractive living room with fireplace, cabinet kitchen. 2 good bedrms. Many fruit trees, small fruits and vegetable garden. To view call ANNA CHANDLER 384-6939 or 385-8784.

Glen Lake Area
A lot of love, a little imagination could turn this lot into a garden to match the home. It's nice, just 4 years old and in fine shape. Attractive living and dining rooms, stone fireplace, broadloomed. Two Bedrms on main, third down with washrm and recreation room. Now ONLY $54,900.
386-7771 Peter Mason 477-9318
MOODY and MASON REALTY

250 HOUSES FOR SALE

National Trust
SINCE 1898

HOLIDAY
DRIVE BUYS
One of the following could be your new home. Why not have a look from the outside at your convenience and if you like what you see we will arrange for a closer inspection. Please do not disturb the occupants.

889 CLOVERDALE
3 bedrooms, full basement, up-dated and in excellent condition. Easy financing to responsible purchaser. New ML. Priced right at $44,900.

1641 KNIGHT AVE.
Ideal retirement home or suitable for a small family. Located on a no-thru street easy walking distance to Hillside Shopping Centre. Modern no-basement home with 2 bedrooms, living room with new fireplace and large kitchen. Less than 20 years young. Excellent terms available at $48,900.

6987 RAFIKI
(off Marchant near W. Saanich Rd.)
New 3-bedroom Brentwood home of all wood exterior construction. Popular ground level entrance and foyer with the main living accommodation on the upper level including 3 bedrooms, master en-suite, living room, dining room, family kitchen and 4-pce. bath. Basement has roughed-in plumbing, fireplace, laundry area, and the balance awaiting your development. ML $63,900.

10385 PATRICIA PLACE
SIDNEY
Six year old quality home completely redecorated throughout. Family oriented, situated on a quiet no-thru street and backing onto a spacious park. Now vacant and available for immediate occupancy. Mortgage assumable 10% mortgage. ML. Full price $64,900.

775 HALIBURTON RD.
Modern, spacious, 4 bedroom home to accommodate a growing family plus 2-stall barn for a favorite pony or two. Double garage and ample blacktopping provides parking for numerous vehicles. Many fruit trees, berry bushes, vegetable garden and lawn with space left over for a few chickens on this property in excess of ½ acre. This rural atmosphere so close to the city is priced at $110,000 but open to reasonable offers. MLS.
For information on any of the above properties, please call:
595-2061 Bus. STAN JAMES Res. 592-3740

HIGH LOCATION
SAUNA and POOL
$56,900
Recently renovated older home in high location. Large living room with fireplace and beamed ceilings, dining area. Modern kitchen with eating area, den, three bedrooms, four and two-piece bathrooms. Modern heating system. Outside sheathed with aluminum siding. Large mortgage available, to view, contact:
DON CLARK
388-5451 (24 hrs.) Res. 592-6651

NOT
CRAIGDARROCH
CASTLE
BUT CLOSE BY!
NEW EXCLUSIVE
LISTING
$124,750
This 12-year-old home was designed by an architect for himself. The construction and finishing are of the finest quality. It boasts:
—2800 square feet of fully developed living area plus ample storage
—Six bedrooms (master en-suite)
—Three full bathrooms
—Living Room with floor to ceiling fireplace
—Separate family sized dining room which may be joined to living room by sliding doors
—Wall to wall carpeting over oak floors
—Kitchen customized for efficiency, with built-in range, garburetor, refrigerator and breakfast bar
—Large recreation room with brick fireplace, wet bar and sliding glass doors to
—The Jacuzi, heated, filtered swimming pool
—The heating is oil hot water
This home is ideal for the family seeking spacious, pleasant, attractive living in this much sought after prime location, without being overwhelmed by mansion-sized rooms and demanding gardening upkeep.
Really, a very flexible home offering the possibilities of an elegant duplex or "in-law" accommodation.
SORRY, NO DRIVING BY
Please phone for appointment to view
Mrs. Baxter
388-5451 anytime

WHITTOME'S
ROYAL OAK BRANCH
4520 W. Saanich Rd.
479-1667

ROCKLAND
Seclusion is yours behind and above the trees overlooking the ocean and mountains. This 3 BR, 3-bath home is pleasingly different. Extensive use of windows allowing the enjoyment of the many trees on the large property and the beautiful view across to Mt. Baker. Priced at $117,500. To view call LILLIAN HENDY, 479-1667 or 479-4938.

UPLANDS
Family Home
The best buy in a traditional older home that is well planned for entertaining and for family living, and that has been renovated and updated with modern bathrooms, kitchen, etc. You can purchase this alone on half acre or together with adjoining lot that has permanent pool, tennis court, and greenhouse. Asking $198,000 for the two properties. View by appt. Courtesy to realtors.
479-1667 Wilfred Davis 658-8884

WANTED
Side-by-side duplex within walking distance of a Catholic Church. Realtors or owners please contact
479-1667 CATHY ATKINS 479-5427
479-1667 BRIAN BROWN 386-1234

DRIVE BY
79 HAMPTON RD.
Cute little house on a nice large garden lot. Priced at $43,900. For further information please call:
479-1667 Edith Gutemar 593-7053
J. H. Whittome and Co. Ltd.
Royal Oak Branch

CITY — GORGE — $54,000
Lovely 2-bedroom full basement bungalow on pretty treed lot. Lot is large enough for good vegetable garden. Ideal retirement home or small family. Home is immaculate, construction above average. Owner transferred — Early possession. Large 10¾% mortgage may be assumed. MLS. Call:
HERB HODGSON 384-7128. Res. 382-3835. DOUGLAS HAWKES LTD.

250 HOUSES FOR SALE

D F Hanley Agencies Ltd.

D. F. HANLEY AGENCIES LTD.
3293 DOUGLAS STREET
385-7761

4 BR. HOME
LARGE LOT
COLWOOD
Now reduced to $56,500, this 14 yr. old home offers you much to work with. Main floor has LR, very lge. kitchen with washer-dryer connections, 3 bedrms., and a big bathrm, with tremendous storage. Down in the full high bsmt. is the 4th bedrm. and a roughed-in rec. rm. and 5th bdrm. plus a workshop area. View now and make your offer. MLS.
PAT VICKERY
385-7761 (24 Hrs.) 592-6192 (Res.)

TWO FAMILY
HOME
Town and Country
Good opportunity to have a main floor suite of your own and a self-contained 2 bedrm. suite upstairs. Main floor has LR with FP and W/W carpeting, separate DR, kitchen with laundry rm. off, 2 bedrms. and 4-pce. bathrm. Upstairs has LR, DR or 2nd Bedrm, kitchen and 3-pce. bthrm. Situated on a high lot overlooking Olympics and Sooke Hills. Asking $59,900. MLS.
PAT VICKERY
385-7761 (24 Hrs.) 592-6192 (Res.)

Young Families
May I Have
Your Attention!
I have the ideal home for you situated on a pie-shaped lot with patio, children's play area and vegetable garden in the back. Located in a new subdivision on a quiet cul-de-sac (with lots of babysitters nearby). This Californa split home has 3 bedrms. on the main, LR and DR, kitchen with eating area and sundeck at the back. On the lower level is a family rm., roughed-in 3-pce. bathrm., laundry area and room for a 4th bedroom. Call me now, and give your children a treat. MLS. Asking $69,900.
PAT VICKERY
385-7761 (24 Hrs.) 592-6192 (Res.)

3 BRAND NEW
HOUSES
GLEN LAKE
Now is the time to select one of these quality built 3 bedrm. homes on LARGE 50x180 ft. lots. Flexible financing can be tailored to meet YOUR NEEDS. Attractive floor plans in each home. All have en-suite bathrms, and full high bsmts. with space for rec. rms. (with fireplace) extra bthrm. and bedrm. Let me show you all the extras! Priced at $63,900 and $64,900. MLS.
PAT VICKERY
385-7761 (24 Hrs.) 592-6192 (Res.)

ROCKHEIGHTS
Drive by 857 Rockheights, CALL ME and I'LL SHOW YOU the beautiful view from the balcony, large and lovely family kitchen, 5 bedrms, rec. rm. with bar, private back sundeck and rockery. Asking $78,900. Existing 6¾ per cent mtge. MLS.

CORDOVA BAY
Drive by 4901 Bellcrest Place. A quiet cul-de-sac with underground service. The gorgeous NO-STEP home located here is above reproach in everything its first class and you can buy it BELOW REPLACEMENT COST. Call me to view and make a really excellent buy. MLS

GORDON HEAD
Drive by 4362 Torquay Drive. Vacant — must be sold. Only $54,900. Lovely, older home with large kitchen, separate formal dining rm, 2 bedrms, on main, living rm with fireplace, full basement with some development. An excellent starter home. MLS. Call:
Marion Hamilton
385-7761 (24 Hrs.) 332-0894 (Res.)

BRAND NEW
$64,900
This quality home at its low price means a good linvestment for you. Located on a large 50x180 ft. lot in a picturesque part of Colwood where taxes are low, this 3 bedrm. home features a unique living-dining rm. arrangement with an impressive white stone fireplace which will make entertaining a pleasure. The step-saving kitchen makes cooking simple. Spacious 12.6x12 master bedrm. with 2 pce ensuite. A roughed-in fireplace in very developable basement add to the value of this home. Flexible financing is available to meet your needs. MLS. Phone.
KEN HIGHTON
385-7761 479-6945 (Res.)

AFFORDABLE
4 BRs. 11 Yrs. Old
GORGE AREA
$57,900
Modern home on excellent lot. Needs a little T.L.C. Well constructed. Offers 2 full 4 pce. bathrms. and pool table sized rec. rm. roughed-in. To qualified purchaser, owner will consider very flexible financing terms. Call now for personal inspection and viewing.
Cliff Halayko
385-7761 (24 Hrs.) 479-8390 (Res.)

CORDOVA BAY
SEAVIEW
$79,500
Gracious, 1500 sq. ft. home with fabulous seaviews of Haro Strait and Mt. Baker. Large (21x15) living rm. with feature fireplace wall and built-in bookshelves. Formal separate dining rm. (11x13) with French doors. 20 Ft. kitchen with eating area, separate laundry rm. on main floor, 2 generous bedrms., full high bsmt. with rec. rm. and built-in cabinets, drawers, and desks. Nicely landscaped grounds. Aug. 1 possession. New MLS.
PHIL WARREN
385-7761 (24 Hrs.) 658-5411 (Res.)

"FANTASTIC
RETURN"
on this solid, 9 unit rooming house next to Beacon Hill Park. There is a large 1 bedrm. apartment suitable for an owner live-in situation. This building is in top condition inside and out. Better move fast on this excellent investment. Asking $88,500. MLS.
BILL CARNEGIE
385-7761 (24 Hrs.) 652-3627 (Res.)

SIDE X SIDE
DUPLEX IN
OAK BAY
This modern building contains a 2 bedrm. and a 3 bedrm. unit with drive-in garage and part bsmts. Situated on a dble. lot and in top condition. This is an excellent investment plus holding property. Owner needs a fast sale and will consider all offers on the asking price of $89,900.
BILL CARNEGIE
385-7761 (24 Hrs.) 652-3627 (Res.)

Investors
SYNDICATE
REALTY LIMITED
620 BROUGHTON 386-7721

250 HOUSES FOR SALE

Century 21 REAL ESTATE
MAYFAIR REALTY
3147 Douglas Street 386-2955
Mayfair Shopping Centre

14 ACRES
2 miles from city, Saanich Peninsula with large 2-year-old home plus barn, cows, chickens, horses etc. and your own artesian well. Land is all cleared. Very picturesque setting.

HOME
AND
IN-LAW SUITE
Located ½ block from Kinsmen's Gorge Park, in Esquimalt. 3 bedrooms on main, plus 1 bedroom in-law suite. $69,500.
LISTINGS
I have many you can select from. LARRY LINEHAM 386-2955 or 595-0134.

NEW
2 BEDROOMS
In Gordon Head, with 1,280 sq. ft. on main floor, plus full, high, easy-to-develop basement with roughed-in fireplace and plumbing. Floor-to-ceiling slate fireplace on main floor separating living room from stairway. Extra large rooms, including 16 ft. long master bedroom. To view, call GEORGE WALL 386-2955 or 477-0548. Trades, guarantee, or bridge financing available.

BRENTWOOD
SEA VIEW
2 bedroom, cottage style, situated within a few steps to water. Has been recently updated with cedar siding, etc. Property is commercially zoned so has future portential. MLS only $49,900. GEORGE PARSONS 386-2955 or 598-3847.

NOBLE'S CHOICE
SELECTIONS 4 U
1. The best BROADMEAD home under $100,000. A MUST to view.
2. High Broadmead rancher by master craftsmen — $139,500. MLS.
Give me a call please. LEIGHTON NOBLE, 386-2955 or 658-8968.
1. Lovely 2 BR full bsmt. home with rec. room down and stunning landscaping in fenced back garden. $56,900. MLS.
2. The best BROADMEAD home under $100,000. A MUST to view.
3. High Broadmead rancher by master craftsmen — $139,500. MLS.
4. Two duplexes. One at $92,500 and one at $74,900.
Give me a call please. LEIGHTON NOBLE, 386-2955 or 658-8968.

YOU'LL FLIP
OVER THIS ONE
Absolutely nothing to do to this spotless 2-BR, full-bsmt. home. Rec. room, laundry room and workshop in bsmt. 2nd BR has sliding glass doors to sundeck and fenced backyard with superb landscaping. You must see this one. $54,500. LEIGHTON NOBLE, 386-2955 or 658-8968.

BABY RANCHER
Set among the pines, near Shawnigan Village, 25 min. from Victoria. 1½ years old, 3 bedrooms, acorn FP, W-W throughout, complete with laundry room, extra large carport with workshop, newly seeded lawns. Owners transferred to Saskatoon — your opportunity for only $47,500. J. J. WILLIAMS, 386-2955 or 479-1163.

ESQUIMALT
Two-bedroom house. Drive-in garage. Has good garden. Asking $49,900. LARRY I. QUAGLIOTTI 386-2955 or 479-6609.

RITHET'S
for
Real Estate
Insurance
Appraisals
714 FORT
382-4251

Tremendous Views
From this brand new home, spectacular, with interior appointments. An inspiring kitchen complete with appliances. The harmonious decorating contrasting with luxurious broadloom and draperies makes each room a pleasure to show. Approx. 2,400 sq. ft. fully developed, 4 bedrooms, 3 bathrooms, 2 fireplaces in living room and family room. Park-like setting on quiet cul-de-sac minutes to town. A distinctive home for the executive. Price $155,000. View by appointment only.
R. JOHNSON W. MICHAELS
382-4251
C. H. HOLLAND REALTY 386-1616

COLWOOD
Delightful family home on large lot. Carpeted throughout. Three bedrooms, master ensuite, full basement with rec room, sundeck with carport under, extra parking. Asking $63,900.
To view please call:
R. JOHNSON OR W. MICHAELS
382-4251 (24 Hr. Service)

LAKE HILL
Cosy 2-bedroom home located on large lot with many fruit trees. Separate garage. An excellent retirement or starter home. MLS. 17571. Price $49,900.
R. JOHNSON W. MICHAELS
382-4251 (24 Hr. Service)

Maplewood Cook
$42,500 for this attractive little 2-bedroom home. Living room with F.P. and carpeted. Separate garage. Garden area. MLS. 16775
R. JOHNSON W. MICHAELS
382-4251 (24 Hr. Service)

COLWOOD
COUNTRY
OPEN HOUSE
Daily 1-4 p.m.
(Incl. Sat. and Sun.)
456 Sue Mar Place
(follow signs off Metchosin Rd.)
A sparkling new, LEVEL ENTRANCE, 3 bedroom, full basement home in a family oriented subdivision of new homes. Feature stone fireplace, master ensuite, large bright kitchen and eating area, formal dining room and a good 11¾ per cent mortgage for a qualified purchaser. Offers to $62,900.

OTHER HOMES AT
472 Sue Mar Place — $60,500.
466 Sue Mar Place — $61,700.
2270 Akucua Place — $8[illegible],900 (off Hagel Rd. in Colwood Lake Estates).
Doug Gent
478-1721 (bus.) (24 hrs.) 478-9823
RIDLEY BROS.
Development Co. Ltd.
Member Victoria H.U.D.A.C.

SEA VIEW
Deluxe 3 level — uniquely designed 2 year old home of 2,500 sq. ft. finished area on 105x116 lot with large sundeck, double carport and separate double garage or workshop, completed basement easily converted to in-law suite. 478-3726.

250 HOUSES FOR SALE

Western HOMES Ltd.

NEW LISTING
$48,500.00
Great value here! Large cab. elect. kitchen with entertainment size living rm. and L shaped DR. 3 good size bdrms., 4 pce. bath and separate workshop and utility area. This is a strata duplex on a 60x240 lot near Admirals and the Gorge. A truly delightful property — new MLS 18099. An existing 1st mtge. of approx. $27,000.00 at 9½ per cent due 1979. View today with
Wilf Cotton
Terry Eden
386-3494 (24 hrs.)

FAMILY
VALUE PLUS!
For Mom — a beautiful 3 bdrm. full bsmt. home, attractively decorated. Living rm. and fireplace, 3 bdrm., 4 pce. bath, cabinet elect. kitchen with large sep. dining area and sundeck off. Fantastic rec. rm. in Tudor style with lovely upholstered bar and 4th bdrm. and utility down.
For Dad. — a quality separate garage workshop with 220 wiring just perfect for all mechanics and hobbist Plus another carport.
For everyone — a good Colwood location on a treed cul de sac, close to schools, bus and stores. Asking $63,900.00. MLS 17718. Offers invited on this value-plus home. For private viewing anytime phone
Wilf Cotton
Terry Eden
386-3494 (24 hrs.)

NEW LISTING
GORGE - ADMIRALS
$45,900
Don't wait too long to view this great older family home on a 54x194 ft. lot. The home features 3 bedrooms. LR with BI china cabinets. Good sized kitchen with lots of cupboards, 3-pce. bath plus a sep. shower, enclosed back porch with stairway down to 6' high bsmt. Wired for WD etc. A good home at a good price. New MLS. Phone:
Wilf Cotton
Terry Eden
386-3494 (24 hrs.)

$66,000.00
4 BEDROOM
IMMACULATE
In the Cedar Hill area, 1½ stories, built in 1940 with big bedrooms, excellent living room, large separate dining room and a full basement. If you need lots of room in a spotless family home, phone now. M.L.S.
Neil R. MacDonald
386-3494 (24 hrs.)

NEW LISTING
ACT QUICKLY!
First time offered, this home is absolutely immaculate! Beautifully landscaped, large triangular lot, on a quiet street. Downstairs could be used as 3rd bedroom — 1½ baths — Rec room — many extras. Asking $67,900. M.L.S. 17998. Act quickly. Call NOW
John E. Thomson
386-3494 (24 hrs.)

Delphi
Opportunity
Corporation
SALE BY BUILDER
OPEN HOUSE
MON.-FRI. 6-8 P.M.
SAT. and SUN. 1-5
PHONE 479-7935 (LONG RING)
OR 385-7139 OR 592-0281
3 modern homes on new low traffic crescent, 5 min. drive from Town and Country, 5 mins. walk to bus service and schools. All underground services — on Meridith Cres. (off Whiteside).

FAMILY STARTER
487 MEREDITH CRES.
2 bedrooms, 960 sq. ft. home, kitchen, dining and living room with fireplace, sundeck, second bath and 3-room suite with fireplace roughed-in in basement. Oil heat.

POST AND BEAM
496 MEREDITH CRES.
3-bedroom beam construction, 1182 sq. ft. kitchen, dining and living room with fireplace and view, ranch panel featured inside and outside, rumpus room, utility and one other room roughed in basement, 20 kilowatt electric furnace, built in vacuum ducting A generous building complete with carport and privacy screen.

A HOME FOR
LIVING
483 MEREDITH CRES.
3 bedrooms, 1,844 sq. ft., dutch roof, kitchen, dining and living room with fireplace, sundeck, garage in basement, with roughed in plumbing for second bath and 2 room suite, plus utility room.

BROWN BROS. on LANSHARD
"People Helping People"

2 or 3 BEDROOMS
Quadra-Bay St. area, older home on a small lot, owners moving out of town. Large cab. kitchen, DR and LR (one could be used as 3rd BR), 1-pce. bath on main, 2 BRs and 2-pce. bath upstairs. Utility rm. O-O-M heating, copper plumbing. All this for $35,900.
REG SHUMAKER 598-2333
or 385-8771 (anytime)

TWO HOMES
ON 1 LOT
BOTH 3
BEDROOMS
$55,000
MLS 18142
JIM McNAUGHT 592-0285
or 385-8771 (anytime)

EDWOOD
CONST. LTD.
A fully landscaped corner lot surrounds this brand new 1200 sq. ft. 3 bedroom home. Cedar exterior with rustic rock accent. Enter into interior garden with driftwood bridge and skylight. Bright kitchen has large eating area and view of garden. Rear carport and patio view towards Broom Hill Golf course. $54,900 full price. Low down payment with Builders second at 12 per cent.
Edward Hemsworth 658-1123

BY OWNER
5 year old full basement home, wall to wall carpet, 2 bedrooms up one down, rock face fireplace, oil heat. Basement finished with rumpus room, 3 piece bathroom, laundry room, workshop and bedroom. All carpeted and lino coverings. Try your down payment on this beautiful home, will consider older home or property as part payment. 592-7090 evenings only.

BY OWNER, $49,900
Town and Country area, 4 bedrooms with 2 on main plus 2 down, large family kitchen and living room, 4 piece bath, sundeck over carport, large 9½% CMHC mtge. available. No agents please. 385-1889.

GLANFORD AREA BY OWNER 2-storey comfortable older home on 83x121' lot. Living room with fireplace, dining room, redecorated kitchen, and three piece bath. Three bedrooms, low basement, garden and fruit trees. 653 Raloh Street. Open to offers on asking price of $45,900. 479-9177.

250 HOUSES FOR SALE

KNOWLES REALTY LTD.

$53,900
Short walk to Doncaster School. 2-bedroom, full-basement home near Hillside Mall. Large kitchen, fireplace in living room, views of the Olympics.
1-year-old 3-bedroom, full-basement, 2 fireplaces. $68,900. MLS.
We have a number of new homes in various stages of completion. Give me a call and let me drive you around to show you these fine homes.
KRIS GUDJONSSON
384-8101 595-3022

THE FINEST
INGREDIENTS
went into this 3-bedroom — Cathedral, nestled on a quiet cul-de-sac in Melville Park, Sidney. Offering living room, dining room, kitchen, well planned games room, 4-pce. bathroom (2 pce. RI down). Full high cement basement and close enough to schools. MLS. All this and much more for only $57,900.
384-8101 Bill Knowles
656-3779

HAPPINESS IS . . .
A lovely 3-bedroom family home set on a treed lot in Melville Park area — Sidney. LR with fireplace. Dining room, 4-pce. bathroom on the main and 2-pce. roughed in down. A clean, cosy comfortable home for only $56,900. Please call:
384-8101 Bill Knowles
656-3779

HATE MODERN BOXES?
This home has CHARACTER!
LR with fireplace, entertainment size Dining room with built in buffet. Cab-elec. kitchen with bar. 3 bedrooms, full cement basement with extra room. Drive-in garage. Dwarf fruit trees, shrub trees, 48x140' yard. Close to schools and all amenities. Asking $65,000, but OPEN to OFFERS.
384-8101 Bill Knowles
656-3779

david burr LTD.

655 FORT ST. 384-9335

MOUNT TOLMIE
PRICE REDUCTION
Owner transferred so must sell this delightful family home located in a good residential area. Handy to schools and UVic. Features 4 bedrooms (2 down), cosy living room, modern kitchen with access to sundeck. Large rec. room. Fenced lot with loads of parking for rec. vehicles. An excellent home at a realistic price (MLS 17111).
$57,500
Ron McConnan
384-9335 or 598-7625

DRIVE BY
1900 Forrester St.
Lansdowne slope. An extra building lot with this lovely older 3 bedroom character home. Entrance hall, living room with fireplace, dining room and kitchen on main floor, 3 bedrooms and bathroom up. Part bsmt. Needs some updating. Plus the extra 50x120' nicely treed lot, plus a 200 sq. ft. separate cottage. Reduced to:
$84,950
JOHN TODD
384-9335 598-7849

OAK BAY
This small bungalow is on Hampshire Road. Close to schools, stores, and buses. Very nice sized living room with fireplace. Dining room or family room, large kitchen with dining area. Two bedrooms. 4-pce. bathroom. Very nice garden in excellent condition. New MLS No. 18024.
$53,000
To view Ron McConnan
598-7625 or 384-9335

GORDON HEAD
Don't miss seeing this modern family home located in prime area of Gordon Head. Close to schools and bus. Features three bedrooms, large living room with corner fireplace, guest size dining room has glimpse of ocean. All of these rms. are carpeted. Bright kitchen with eating area. Sundeck. Large easy care lot with attractive shrubbery. Lower level has rec. room with fireplace. Good potential for additional development. This is a well cared for home. Move in without additional expense. Early possession. (17643).
$81,900
Ron McConnan
384-9335 or 598-7625

UNIVERSITY
OFF HENDERSON
DRASTICALLY
REDUCED!
THREE-BEDROOM, MASTER EN SUITE, EXECUTIVE HOME IN AN EXCLUSIVE LOCATION. LARGE ENTERTAINMENT SIZE SEPARATE DINING ROOM AND A VERY GRACIOUS LIVING ROOM WITH F.P. LARGE SUNNY KITCHEN WITH EATING AREA. EASY CARE LOT WITH BEAUTIFUL SECLUSION. PRICED BELOW REPLACEMENT AT $89,900. MLS 17613. CALL THE McGREGORS, 384-8001 OR 477-3675 TO VIEW. THE ROYAL TRUST CO.

TRADE
old for new, plus cash to you. Trade your home for a new Kasapi Home. Some ready now. See our plans or bring your own—Exciting new homes. Kasapi Construction.
386-6191 478-4606

CHAMPION REALTY LTD.
for Appraisals and Consultation
813 Fort Street 388-4477

250 HOUSES FOR SALE

FOR SALE Royal Trust

3400 DOUGLAS ST.
384-8001

TOWN AND COUNTRY
Cute, cozy near park on dead-end street, 2-bedroom on main plus 2 down. Living room with fireplace, large kitchen with built-in eating area. Asking $47,900.
JESSIE McGRATH 384-8001.

1915 JEROME RD.
(COLWOOD)
Owner moved so this house must be sold. This is an ideal family home, newly decorated with two bedrooms on main floor and two downstairs with very nice rec. room. Large sundeck off kitchen and large private lot. Priced reduced to $52,000 so present all offers as owners are very anxious.
MARK MACKENZIE 595-4596
or
AL MATTEO 658-5057 or 384-8001

DRASTIC PRICE REDUCTION
DRIVE BY THEN CALL
1352 CARNSEW (Fairfield)
Older type fam. home offering living room with fireplace, separate dining room, large family kitchen, 4 large bedrooms plus one bed in basement. Partly finished recreation room. Furniture and appliances included in asking price $59,900. MARK MACKENZIE 384-8001, 595-4596; AL MATTEO 658-5057.

FAMILY LIVING
CLOSE TO SHOPPING CENTRE
Lovely older 4-bedroom family home located close to shopping, schools and transportation offering good size living room, separate dining room with built-in buffet, large kitchen and full basement. Large lot with separate garage. Asking price only $53,900. For quick sale.
MARK M

250 HOUSES FOR SALE

WELCOME TO OUR NEIGHBOURHOOD

NORTHRIDGE TERRACE

Follow The Orange and Black Signs Off Vanalman Avenue

High Location With Views, Trees, and No Thru Traffic. Yet Close to Schools, Parks, Buses, Shopping. Just 10 Minutes to Down-Town Victoria.

22 Homes Still Available Priced From $70,700 to $79,300.

VISIT OUR SHOW HOME

And Let Ron Cherwaty or Harry Atkey Show You Around

Open For Inspection 3-9 p.m. Weekdays 1-5 p.m. Sat. and Sun. Or Call

Engineered Homes

385-6211 479-2611 — 19 Cadillac Avenue Show Home

SEABOARD PROPERTIES LTD.
7173 WEST SAANICH RD.
BRENTWOOD BAY 652-1141

BRENTWOOD BAY
1269 KNUTE WAY

3 bedrooms, 1½ baths on quiet street, close to elementary school and shopping. 3 years old, lots kitchen cupboards, sundeck over carport. $64,900.
652-1141 FRANK CSINOS 652-5528

BRENTWOOD

Beautiful new home on no thru street. 1260 sq. ft. well built with extra insulation and electric forced air heating. $68,500.
652-1141 Rose Ruse 652-2694

SSC
SWINERTON STEWART CLARK LTD.
1318 BLANSHARD 385-2481

$44,900
3 BEDROOMS

Located on quiet street near Jubilee Hospital. Comfortable family home, part basement. OOM, W-W in bedrooms and LR. Stove and Fridge included. Let's hear your offer, vendor anxious.
Doug Bowen 385-2481

REAL ESTATE SERVICE COAST TO COAST AND U.S.A.

DEVELOPERS

Small townhouse site. $7.50 per sq. ft. Lot size approximately 85x120. 320 Catherine St. Indications good for possible re-zoning.

TERRY SMOLLETT 595-5171 656-5882
LES BOHER 595-5171 388-6275 (Pgr. 729)
CANADA TRUST

GORDON HEAD
$47,500
3 BEDRMS.
6 YRS. OLD

First time advertised, 2 homes, $47,500 — for each side of Strata-Titled duplex. Completely redecorated, new carpet. Building in excellent condition. Beautifully treed lot, very close to Gordon Head Recreation Centre. Low down payment, immediate possession if desired. Call owner at 477-6062 or 477-6534.

Arbutus Cove

Spacious home in fabulous close-in location on gentle slope overlooking Straight. Comfortable living in this lovely 4 bedroom, 2 bath home. Large panelled family room, finished laundry room, all electric kitchen with eating area. Extra large, light, high ceiling basement, attached to car garage. Exceptional park-like yard with separate storage area for boat, trailer and motor home. $97,500 Inquiries. 477-0471.

BRENTWOOD BAY
1325 MARCHANT ROAD

Features a luxury in-law suite. New, convenient, open to offers.

CENTRAL SAANICH
6922 SAANICH X RDS.

Features potential, 8400 sq. ft. future lot. All wood 2,000 sq. ft. 2 level home. (Value est. $95,000) offers on $75,000. Urgent. 652-3753.

FAIRFIELD AREA

2-bedroom well-kept older style home with full basement and fireplace in living room. Fully landscaped in a unique area of Fairfield. Owner transferred. Asking $54,900. No agents please. Phone 382-9770 for viewing.

NORTH SAANICH

New quality home on large 1-3 acre lot country setting yet close to all conveniences. Sunny living room with fireplace, dining room with walk out to large sundeck. Well planned family kitchen. 3 bedrooms, 1½ baths, den, finished basement. Make this a good buy at $64,900. 656-5912.

BRENTWOOD BAY, 1325 MARCHANT Road, features a luxury in-law suite. New, convenient, open to offers. Central Saanich 6922 Saanich X Roads, feature potential, 8,400 square foot future lot. All wood, 2,000 square foot 2-level home. (Value est. $95,000.) Offers on $75,000. Urgent 652-3732.

$34,500 FULL PRICE FOR 3 BEDroom, no basement bungalow including fridge, stove and dryer. Low down payment. Ideal starter home. Glen Lake area. Phone 478-3643 for appointment to view.

BEAUTIFUL HOME IN COMOX, 1,350 Sq. Ft. 3 bedrooms. Oak Floors, basement, ½-acre fully landscaped, quiet prestige area, harbour and park view. $65,000. 112-339-4651.

SIMPSONS-SEARS AREA

2 bedroom, no basement home with fireplace. Close to all amenities on a quiet street. Presently being redecorated. $45,500. 595-7730.

THREE-BEDROOM HOUSE. Funky interior. Electric heating. Fireplace. Fibreglass siding. Low taxes. Lot 115'x90'. Treed. View and inquire at 1317 Pembroke St. $43,000. Owner will carry.

RETIREMENT OR STARTER home, 2 bedrooms, sitting room, big kitchen and utility room. No basement, large yard with fruit trees and shed, $42,000. No agents. To view phone 477-1710.

OWNER, SIDNEY, NEAR NEW 3 bedroom, 1½ baths, fridge and stove, full finished basement, landscaped, fruit trees, $53,900. Assume 8¼% mortgage. 656-1635.

BY OWNER

Four bedroom home, large corner lot, apartment zoned. Must sell. Asking $49,500. 385-5890.

MACKENZIE-BRAEFOOT AREA

2 bedroom, full basement, on 14,500 square foot lot, good for extra building lot when sewers go in. $72,500. 658-5133.

OAK BAY

Large, 3-bedroom home, fully renovated, must be viewed to be appreciated. 479-2990.

NEW BY BUILDER

3 bedrooms, deluxe kitchen, exposed beams, basement, and double carport. Only $38,900. 383-2328.

250 HOUSES FOR SALE

SINCE 1887 Pemberton Holmes Ltd.

1000 Government St.

TRANQUILITY
IN THE BEAUTIFUL TRIANGLE MOUNTA N AREA
3315 BATIK PLACE

Situated on a quiet cul-de-sac and surrounded by beautiful trees. This 3- or 4-bedroom split level was made for easy living. There is a 4-pce. bath, 3-pce. ensuite, with a 1-pce. in the basement. Only 4 years old, it is sparkling clean throughout with w-w and a floor-to-ceiling fireplace. This one won't last. MLS 18179.
D. E. WILLIAMS
384-8124 385-9855

1718 KINGS RD.
2 BR $52,900

Don't miss this fully remodelled family home. Located close to schools, shopping and transportation. All the expensive work is done for you— New kitchen, floor coverings, roof, gutters and exterior. Spacious rear yard ready for your green thumb. Taxes only $10 per month.
MLS 17972 OPEN TO VIEW
Fri. 2:00 to 4:00
Sat. 1:30 to 4:30
6:30 to 8:30
384-8124 R. D. LAW 478-9474
384-8124 J. S. COLWELL 479-4670

NEW EXCLUSIVE
2817 COLQUITZ AVE.

Owner transferred and needs a quick sale on this immaculate 2-bedroom home near the Gorge. There's w-w throughout. A very nice living room with fireplace, separate dining room, bright kitchen with attached laundry room, plus basement with 2-pce. already installed. The lot (54x192) fenced and completely landscaped with a pleasing assortment of fruit trees, flowers and shrubs. At $59,150 it's a heck of a nice buy — so act now and phone for appointment to view.
MIKE SWEENEY
384-8124 385-1547

CENTRAL SAANICH ½ ACRE—$37,900

Situated on a quiet no-through street, near to schools and transportation, this half-acre lot is beautifully treed, municipal water and hydro on the street. One of the only lots left in this prestige area of country homes. Low down payment and owner will carry the balance to interested party. MLS 17660. For drive-by or other details call:
C. A. CLIFF ANDERSON
384-8124 or 477-3994

$AVING$

Owners anxious and have reduced price to $51,500 on this recently up dated 3-bedroom home. There's a family room with fireplace. Good size kitchen with dining area, plus a big back yard for the kids to play on. Take a look and make an offer on 42 HAMPTON RD.
MLS 17719
384-8124 MIKE SWEENEY 385-1547

CURRENT REVENUE
FUTURE PROFIT
3 Houses — 1.2 Acres

Located on a well-treed 1.2 acres at 154 Old Island Highway, this property offers outstanding present value ad the potential for future development. The 3 houses, 2, 4 and 1-bedroom respectively, are all in good repair and provide substantial revenue, and the property has subdivision potential when sewers are extended. Contact:
384-8124 MICHAEL VAUX 656-1287
Pager 574

LOVE THIS HOUSE
2651 BLACK WOOD
3-B.R. — $59,900

IMMACULATE: That's the only way to describe this 1460 sq. ft. house plus full basement. The manicured garden, and sparkling clean house leaves nothing for the new owner to do but move in. A recent renovation of bathroom, new wiring (100 amp), low heating bills, and a super location are only a few of the reasons for viewing this charming, older home. Contact:
384-8124 MICHAEL VAUX 656-1287
Pager 574

JAMES BAY
434 HEATHER

An older 3-B.R. house in an area ripe for development, this new listing is sure to sell quickly. The house needs some work, but the future potential is considerable. A very worthwhile acquisition for your investment portfolio. To view this exclusive listing contact:
384-8124 MICHAEL VAUX 656-1287
Pager 574

SUITE 101—1680 POPLAR STREET
CEDAR HILL-SHELBOURNE AREA — $33,400

A charming one-bedroom unit in a prime location, this listing is of prime interest to those requiring comfortable accommodation close to buses, shopping, etc. at a very reasonable cost. W-W carpeting and appliances are included of course. Contact:
384-8124 MICHAEL VAUX 656-1287
Pager 574

NO. 5—
477 LAMPSON
$32,500

This 3-B.R. ground floor condominium in a family oreinted complex offers good accommodation at a very low price. Now vacant, the home is ready for immediate occupancy. Mortgage financing available to qualified purchaser. Contact:
384-8124 MICHAEL VAUX 656-1287
$32,500

1258 BURNSIDE WEST
½ ACRE — 5-B.R. — $79,900
MUST BE SOLD (MLS)

This well laid out house is located in an area of better homes and affords commanding views of water and the Olympic Mountains. On a fully landscaped half-acre lot, the property represents real value and has subdivision potential. An indoor garage, boat, workshop, sundeck and almost complete seclusion make this a must to see. A large L.R. has a floor-to-ceiling brick fireplace and W-W carpets are installed throughout. A park-like atmosphere provides lots of room for children to play. To view please contact:
384-8124 MICHAEL VAUX 656-1287
Pager 574

NORTH SAANICH
COUNTRY ESTATE. $145,000

Gracious country living await the squire and his family at this 5-acre property near Sandown Park. A superbly appointed 2800 sq. ft. 4-B.R. home, large barn, guest cottage, vegetable garden, and orchard make this new listing unique in the Peninsula area. The master B.R. has a fireplace and luxurious ensuite bathroom, and a large formal living room has plenty of space for entertaining. The entire property is in faultless condition throughout and must be seen to be appreciated. Contact:
384-8124 MICHAEL VAUX 656-1287
Pager 574

1890 MILLS X ROAD
4 ACRES—4 BR.

A superior Cape Cod style country residence of distinction, this property is located in North Saanich. The home offers a quiet lifestyle within easy reach of all amenities. The furnishings and appointments are all of the finest quality, and a variety of outbuildings give great versatility of use. Offered at $130,000, this property is of interest to the most discriminating purchaser. Contact:
384-8124 MICHAEL VAUX 656-1287
Pager 574

250 HOUSES FOR SALE

SINCE 1887 Pemberton Holmes Ltd.

1000 Government St.

THE ULTIMATE
BROADMEAD RESIDENCE
REDUCED TO $175,000

—5 Brs. — 4 baths.
—Stone floor entry hall
—Floor-to-ceiling stone F.P.
—Formal dining room.
—Family room — Rec. room.
—3500 sq. ft.
—Many other features

Only the most discriminating purchaser should consider this outstanding home located high in the Broadmead district. In faultless condition, the house affords the finest in contemporary living, sweeping views and complete seclusion. By appointment only. Contact:
384-8124 S. MACDONALD 477-9889
384-8124 M. VAUX Pager 574

1751 HAULTAIN

This older 2-B.R. home needs dressing up, but the handyman could realize substantial profit. Wiring, furnace and plumbing are all in good repair and some paint and garden work would accomplish wonders. The owner will consider all reasonable offers. To view contact:
MICHAEL VAUX
384-8124 Pager 574

OLD WEST RD.
$155,000

A very fine rural property of 5 acres located minutes from town and close to schools and shopping. Five acres of pasture and woodlands, a beautiful, large 3-B.R. house and outbuildings combine to make this a property of real merit which should be viewed to be appreciated. Sweeping lawns, absolute seclusion and superb location are distinguishing features of this exclusive listing. Contact:
384-8124 MICHAEL VAUX 656-1287
Pager 574

SOUTH OAK BAY
REDUCED, $129,000
GONZALES VIEWS
4 or 5 B.R.s

This super view property is only 2 years old, custom-designed, contemporary homes situated well off a main road near to the beach. Approx. 2800 ft. on 2 levels with city, sea and mountain views.
—21x16 L.R., floor-to-ceiling fireplace.
—Formal D.R. plus large eating area off kitchen.
—Sea view kitchen includes built-in custom dishwasher, radio-station-o-t a pleasure. Matching fridge and double oven, stove unit.
—Laundry enclosure off kitchen.
—Master B.R. features twin closets and 4-pce. en suite.
—Family room is spacious with 2nd fireplace.
—Large den, spare B.R., dark room, storage room with 3rd bathroom on lower main.
—2 beautiful view decks, barbecue, fishpond, etc.

MLS 15229. Plenty of parking low interest mtge. may be assumed. For your viewing pleasure please call:
C. A. CLIFF ANDERSON
384-8124 OR 477-3994

PACE Properties Ltd.
1640 Oak Bay Ave. 595-2413

LOW PRICED SPECIALS

1 Colwood — 3 bedrooms, large lot. Asking $49,900 but vendor will look at all offers. MLS.
2 3030 Albany — Gorge area. 3 bedroom character home. Open house Sat. 2:00-4:00. $52,900.
3 472 Kipling — 3 bedroom plus 2 more in bsmt. Appliances included. Fairfield near Gov't House. New MLS. Bargain priced at $54,900.

OR

1 4042 Hessington Place — off Lexington. Brand new 3 bedroom — Arbutus Area. LS $68,900.
2 4121 Borden — Lakehill executive home. Must be seen, MLS. Asking $89,500.
3 Lakefront — Large family home. 4 bedrooms plus den. Something different! Asking $75,900.

CALL ME TODAY FOR DETAILS OR VIEWING OF ANY OF THE ABOVE.
Jerry Downer 595-2413, 383-3865 or 384-8075 — Pager 344

REALSPAN PROPERTIES LTD.
1031 VANCOUVER ST. 386-6454

U-VIC AREA ANXIOUS TO SELL FAMILY HOME TERRIFIC VALUE $64,900 FOUR BEDROOMS SHOULD BE SEEN FOR VIEWING CALL BUD WALKER
388-6454 478-7420

BLOCK BROS.

OPEN EVENINGS AND SATURDAYS

DUPLEX - GREAT INVESTMENT

Have you some extra money and can't decide what to do with it? Let me suggest there's no better investment than this side by side duplex situated on large corner lot in the Gorge area. 2 bedrooms each side and both rented at $250.00 per month. At the $37,500 asking price this offers you an excellent return on your investment. Call
478-5561 MIKE REID 478-6650

Park Pacific

COLWOOD
For Sale Brand New
Beautiful Hugo Hucker built 3 br. bungalow. Quiet treed grounds in fully developed charming cul-de-sac. $61,900

To view call J. B. Young 383-4124 or 598-1818 (res.)
Park Pacific Investments Ltd.

BY OWNER — FAIRFIELD
1,600 sq. ft., 3- or 4-bedroom home, separate formal dining room with built-in buffet. New wall-to-wall in 2 bedrooms, hall and bathroom. Full partially-developed basement. Asking $66,000. No Agents, 385-1947.

HOUSES FOR REMOVAL

Several houses available for removal within the next 6 weeks. For urther information call Unicon Homes Ltd., 386-0130.

TOD-HACKETT CONSTRUCTION LTD.
Days 384-1101 Nights 477-5554

250 HOUSES FOR SALE

Century 21 REAL ESTATE PRINCIPAL PROPERTIES
4088 SHELBOURNE
477-9514

Waterfront

3 BEDROOM HOME, LOCKSIDE DRIVE ON LARGE LOT PLUS ADJOINING LOT WITH EASEMENT TO WATERFRONT. PRICE $160,000.00. MLS.
HUGH MUNRO 477-2803

SPLIT LEVEL

4 BEDROOMS, 3 BATHROOMS, 2 YRS. OLD, IMMACULATE CONDITION. MANY EXTRAS—ARBUTUS AREA. PRICE $125,000.00. MLS.
HUGH MUNRO 477-2803

GRACIOUS RESIDENCE

BEAUTIFULLY MAINTAINED TUDOR HOME. 2800 SQ. FT. ON 1.77 ACRES PROFESSIONALLY LANDSCAPED, WEST SAANICH RD. CLOSE IN. PRICE $135,000.00.
HUGH MUNRO 477-2808
MERT BEATTY 592-3446

UPLANDS

FOUR BEDROOM TUDOR. EXCLUSIVE LISTING. $124,500. PLEASE PHONE
MARGUERITE 592-0022
OR
TED HOBBS 388-6275
Pager 799

PRIME GORDON HEAD

4 BEDROOM EXECUTIVE HOME, MANY EXTRAS. $89,900.
GUY BOURGEOIS 477-9514 477-8788
DON SAUL 477-9514 477-8910

5.2 ACRES HIGHLANDS

3-BEDROOM SPANISH RANCHER. $74,900.
GUY BOURGEOIS 477-9514 477-8788
DON SAUL 477-9514 477-8910

PRIME GORDON HEAD

NEW EXECUTIVE HOME. $107,000.
GUY BOURGEOIS 477-9514 477-8788
DON SAUL
DON SAUL 477-9514 477-8910

NEWSTEAD MOBILE HOME SALES LTD.
1637 Fort St. 598-5168

1637 Fort St.
3200 Quadra St.

WE ARE ON DUTY 9 A.M. to 9 P.M.
CALL 598-5166
CALL 386-8871

545 Rithet St.—James Bay
2 BR new Apt. from $49,000
Blenkinsop & BR Tudor
In Park-like setting $84,900
Tillicum Area
2 BR Cottage—large lot $35,900
James Bay
1 BR Condominium $27,500
4133 Bremerton—Glanford
4 BRs plus $65,900
7607 Wallace—Saanichton
5 BR full base $64,500
Finlayson Arm Rd.—Highlands
3 BR Country living $67,000
Central Saanich—Tanner Rd. Area
3 BR ½ Acre $74,900
3 BR Townhouse, City
$49,500 to $49,900
830 Dominion St.—Esquimalt
2 BR Base. Immed. Poss. $54,900
232 Burnside West—W. Saan.
3 BR and Revenue $59,500
Brentwood, Nearly New
4 BR, 3 Bath $67,500
Dover Rd.—Sooke
3 BR New with View $56,900
7211 Wright Rd.—Sooke
3 BR Country Living $47,500
Grant Road—Sooke
Charming Rancher $55,000

NEWSTEAD MOBILE HOME SALES LTD.
1637 Fort St. 598-5168

FAIRFIELD

2-B.R., L.R. WITH F.P. EXTRA LARGE D.R. AND KITCHEN. 1150 SQ. FT. $48,500. CLOSE TO WATER, BUS AND SHOPPING. TO VIEW CALL
STANELAND JOHNSON
386-8871 384-0994

STARTERS RETIREMENT 3 NO STEP HOMES

FAIRFIELD— 2 B.R., $48,500. 1150 SQ. FT. CLOSE TO BUS AND WATER SHOPPING. MLS.
GORGE — 2 B.R., $46,900. 919 SQ. FT. CLOSE TO BUS AND WATER. MLS.
TOWN AND COUNTRY— 3 B.R. 1½ BATH. 1400 SQ. FT. MODERN HOME. CLOSE TO BUS AND SHOPPING. OPEN TO OFFERS. MLS.
FOR VIEWING CALL
STANELAND JOHNSON
386-8871 384-0994

CALL 598-5166
CALL 386-8871

$59,900
Direct from Builder
Sansar Developments
NEW HOME
492 Meredith Cres.
(off Whiteside)

FEATURES
—1800 sq. ft. living area
—rumpus room
—w to w carpeting
—dishwasher
—sundeck
—carport
—close to schools and shopping

Low Down Payment
To view 382-2211

C. N. MONTAGUE CO. LTD.
Sales Consultation, Rentals
1028 Blanshard St. 384-9318 478-2121

250 HOUSES FOR SALE

GARDNER REALTY Ltd.
899 FORT ST.

OAK BAY
SAMUEL
McCLURE
SEAVIEW

This charming character home built high on the Gonzales hill by Samuel McClure must be seen by those discriminating buyers seeking something out of the commonplace. Main floor features beautiful living room and separate dining room, both with fireplaces, modern kitchen, 4-pce. bath, master bedroom and quaint ensuite, plus study and adjoining library. Upstairs features two more good bedrooms and a sun room providing captivating views of the Straits. Offered only once in a lifetime at $119,900. MLS No. 16868.
385-7721 Dale Briggs 592-3978

BEAUTIFUL BRENTWOOD

This delightful 4-bedroom split-level home is located on a large well treed lot close to buses, shops, and schools, and must really be seen to fully appreciate its decor. Priced to sell immediately at $74,900. M.L.S.
385-7721 DALE BRIGGS 592-3978

UPLANDS WATERVIEW

Enjoy the yachts going past your doorstep in this beautifully landscaped and appointed one-level home, with three bedrooms (2 with en suite), plus a den, and loads of room for further development into a backyard that competes with "Butchdarts." Offered for quick sale with immediate possession at $129,000.
385-7721 DALE BRIGGS 592-3978

UPLANDS EXCLUSIVE

An extremely beautiful home for the discriminating buyer with completely renewed main floor — fantastic kitchen, den with fireplace, gracious dining room, entertainment sized living room with fireplace, 2 bedroom (ensuite), 3rd bedroom in basement, laundry, another bath, rec. room, private back yard in the oaks, cozy patio, and beautiful landscaping — $127,000.
385-7721 DALE BRIGGS 592-3978

DUPLEX ZONED

This 2-bdrm home is on a 75x150 ft. lot on Tillicum Road. Live in one side and build 2nd unit on to existing building for revenue. Asking $52,500. MLS.
385-7721 Brian Coutts 598-2405

GORGE DELIGHT

Attractive 2-bdrm. full basement home, features new hardwood floors throughout, L.R. with F.P., separate D.R. and maple counter tops in modern kitchen. Good yard with green house. Priced to sell at $56,900 MLS.
385-7721 Dale Briggs 592-3978

$49,900
3 Bedrooms

Brand new strata duplex over 1250 sq. ft. finished living area consisting of 3 bedrooms, 1½ bathrooms, living room with brick fireplace and separate dining room. The 110x105 lot provides each side with a good size garden. Located in Brentwood near all amenities. For viewing call:
385-7721 Bill Weiss 598-8443

Island Homes Ltd.
2804 DOUGLAS
386-7548

OAK BAY

LOWER LANSDOWNE
NEAR CARNARVON PARK

Spacious three-bedroom home in one of the choicest areas in Oak Bay. Walking distance to all schools and UVIC. Large bright living room and dining room. Fireplace, hardwood floors. Exceptionally well-planned kitchen, high basement with two extra bedrooms, laundry and 2-pce. bath. Drive-in garage, access to large fenced backyard. Reasonably priced at $74,900 with some terms. Call RON CROW, 592-4929 anytime. MLS.

DUPLEX—$62,900
366-368 Christopher

Beautiful Esquimalt Lagoon Area. 2 BR's each side immaculate condition. Close to schools, stores. Low Taxes, Etc. Make your offer today.
Roy Eldridge, 477-6735
Don Layman, 385-0297.

FOUR BRAND NEW DELUXE TOWNHOUSES

Each with three large bedrooms, master ensuite and large walk-in closet. Spacious living and dining rooms, kitchen with more than average cabinets, double sinks dishwasher. Utility rooms plumbed vented and wired for washer and dryer. Full basements planned for future development. Fully landscaped. Close to University, Raquet Club and all level of schools. Down payment as low as $5,000. Full Price $54,900.
MR. DREW for information. 386-7545. Res. 592-0927.

ROCKLAND DISTRICT NEWLY LISTED ASKING PRICE $89,500

Large spacious family home just 10 years old situated on a high location with views of Mountains and water, offering 4 BRs, 3 Bath Rs, Rumpus Room, sundeck, etc., etc. Your best buy in Rockland. For viewing call P. Snow 592-3931 or H. Mitchell 479-4818.

WILLS MacWONNERING REALTY LTD.
1318 Esquimalt Rd. 384-0581

RETIREMENT OR STARTER

Cozy 2-bedroom home situated close to all amenities. SHIRLEY McLEOD 478-6220. Nanaimo Realty (VIC) Ltd. Langford Branch.

250 HOUSES FOR SALE

BICO
BOORMAN INVESTMENT CO. LTD

BOORMAN INVESTMENT CO. LTD. — 386-7521

CONTRACT BUILDING

Want a home built on your lot? We have quality contractors available to build your home to your plans and specifications. If you are thinking of building call BOORMAN INVESTMENT CO. LTD. 386-7521.

FAIRFIELD BY THE SEA DEN WITH FIREPLACE

Just listed and won't last long. Charming bungalow consisting of nice living room with fireplace, separate dining room, den with fireplace or third bedroom. Two other bedrooms are good size and 4-piece bath. Separate garage and full basement. Excellent financing. MLS.
$64,500
MRS. MARILYN SECORD
386-7521 or 592-2105

LOVELY AND IMMACULATE!!

In the Gorge area, this home has four bedrooms, L.R. with fireplace, dinette, modern cabinet kitchen, plumbed utility room, Pembroke bath PLUS a large garage and workshop on the fully landscaped level garden lot.
REALLY A BUY AT $49,900
PHIL SIMPSON
386-7521 or 595-1863

OPEN SAT. 2-4
NEW LISTING
643 KENNETH
$64,500

Today's best buy in the popular Glanford area. Only 4 years young, family room off kitchen and a large fenced corner lot, adjacent to park. MLS. Call today.
PETER DUECK or MIKE WESTON
656-6060 386-7521 598-3955

OUT OF TOWN TREES

Fresh air. Perfect country cottage. All you have to do is move in and enjoy the surroundings. Attractive living room with stone fireplace and rustic touches. Convenient kitchen, 2 bedrooms. Separate laundry room. Fruit trees. Greenhouse. Lot 100x100. Only $43,500. Call:
JOHN HOLMS at 386-7521

C DAY
SIDNEY

Nearing completion. Quality brand new home. 2 fireplaces. 2 bedrooms upstairs and one down. Choose carpets. Plans available for inspection. $61,00. Call:
JOHN HOLMS at 386-7521

ROCKLAND TUDOR
$115,000
MUST BE SOLD

If you are looking for family accommodation in the Rockland area, see this home. It offers over 2000 sq. ft. including 5 bedrooms, family room off kitchen, separate dining room rec. room, double garage, and a large 193 ft. lot. This home must be seen to be appreciated. MLS. Call today. All offers will be considered.
PETER DUECK or MIKE WESTON
656-6060 386-7521 598-3955

OAK BAY SEAVIEW
412 QUEEN ANN HEIGHTS
ESTATE SALE

A most desirable location and a very interesting contemporary home.
PETER DUECK or MIKE WESTON
656-6060 386-7521 598-3955

GORDON HEAD
$88,000.00
POST and BEAM

A large, attractive home situated on a prime area of Gordon Head on a choice lot. The main floor offers 1,534 sq. ft. — Sea glimpses — 24'x12' living room with feature fireplace — large dining room — huge kitchen — three bedrooms — master ensuite. The full basement offers — two additional bedrooms — bathroom and roughed in recreation area with fireplace. New MLS.
386-7521 JOHN PLATT 383-2700

ONLY $88,000
SECLUSION
SWIMMING POOL
ROCKS and TREES
POST AND BEAM
ARCHITECT DESIGNED
1750 SQUARE FEET

Imagine a large, secluded, easy-care lot located on a quiet cul-de-sac near the Colwood Golf Coufse — 1750 sq. ft. of quality construction on one level — large living room—separate dining room —three bedrooms—sundecks off of almost every room — family room and kitchen with sliding glass doors to concrete swimming pool (MLS.)
386-7521 JOHN PLATT 383-2700

7880 SIMPSON RD.
(OFF MT. NEWTON X RD.)

Believe me, this sparkling and attractive new home must be simply the very BEST BUY around! Because the builder didn't pay a ransom for this lovely VIEW lot, the price is right! Three bedrooms, one en-suite with walk-in closet, view living room with raised hearth rock fireplace, roughed-in rooms down, plus toilet and dryer connections. Wrap around SUNDECK over double carport on an 80' frontage lot. Panoramic views on all sides. Sea, Mountains and valleys! Well, we are not asking $100,000, but only $59,500, so give it a quick thought!
386-7521 PHIL SIMPSON 595-1863

ESTATE SALE

Sparkling clean stucco, 2-B.R. home with separate dining room and beautiful finished large rumpus room in high basement. Pleasant view from living room. Within walking distance to all amenities in Quadra and Hillside area. $53,900.
386-7521 O. ZACHARY 592-2265

SPACIOUS HOME

1133 Caledonia, very good value and accommodation for large family. Deep lot, close to downtown. Must be sold, open to offers, on $51,000. MLS 1751 asking price offering immediate possession. View with HERB McDANNOLD or GLEN McDANNOLD 382-9191 (24 hours)

$63,500
Brand New
3 Bdrms.

Over 1,200 sq. ft. 3 bdrm. (MR ensuite), brick fireplace in living room, dining room, built in dishwasher, vacuum system, R.I. rec. room, 2nd fireplace for additional development. Sundeck and carport with area for rec vehicles. Conveniently located near T and C Shopping Centre. ML 13534. View now by calling HERB McDANNOLD or GLEN McDANNOLD at 382-9191 anytime.

Open House
Evenings
Mon., Wed., Fri.
7-9 P.M.
584 Agnes Street

3 bedroom, full basement home which requires redecorating and some repairs. Located just off Glanford with a 61x130 ft. lot. MLS. Asking $52,900. HEATHER GAMMON 382-9191 or 385-8814.

Drive By
426 Walter St.

It's bigger than it looks! Over 1600 sq. ft. of full, modern accommodation offering 4 BRs, large bright kitchen. 13x17 L.R. lovely 51x120 easy care lot. 2-car carport, 8x16 sundeck plus more. Priced to sell at only $53,900. New MLS. SANDY CRAWFORD 477-0141 or 477-1561.

250 HOUSES FOR SALE

the Permanent
1125 DOUGLAS ST. and 3647 SHELBOURNE ST.

Cedarglen

Quiet seclusion surrounds this immaculate 2 bdrm., full basement home. 12'6" rock fireplace in living room, rec room, all appliances and drapes included. A delightful fenced landscaped gardener's lot with fruit trees, berry bushes and greenhouse. ML. Asking $66,000. View with HERB McDANNOLD or GLEN McDANNOLD 382-9191 (24 hrs.)

South Oak Bay

This sparkling white siding bungalow situated on a fenced garden sized lot features a living room with fireplace, 3 bdrms (1 down), 4-pce. and 3-pce. bath, family room, full basement. All appliances and drapes included in this asking price of $68,500. ML 17576. Details and viewing please call HERB McDANNOLD or GLEN McDANNOLD 382-9191 (24 hrs.)

Selkirk Area
$47,500

3-bedrm. lovely fireplace in living room, large cosy kitchen, quiet street with trees. ML.

Fairfield
$57,500

Close to beach, 3 bdrms., full basement, beamed ceiling, fireplace in living room, separate dining room. A real charming home. ML.

On ½ Acre

In North Saanich, View of Ocean. 3 bdrms. on main, fireplace in living room, nice dining room, down lovely rec room plus one more bedroom. $69,500. ML.
For information on the 3 listings please call IRENE VAN, 382-9191 or 384-9191.

Colwood Choice In Choice Colwood

$65,500. A beauty, just one year old, cedar siding, large sundeck, 1½ baths, basement ready for your ideas. ML. $66,999. Finished on 2 levels, including rec room and 4th bdrm. Delightful back garden with some trees. Vendor transferred and quick sale needed. New MLS. SID HASLAM 477-1994 or GRAY LAITE 656-5267 or office 382-9191.

Best Brentwood Bargain!

A terrific buy at this very realistic price. One owner home, vendor is moving to acreage and offers immediate occupancy. Ranch style, 5 ft. crawl space, separate workshop, 80x190' property with trees. ML. $79,900. GRAY LAITE 656-5267 or SID HASLAM 477-1994 or office 382-9191.

New Home

Located in one of the nicer areas of Colwood. This quality built 3-bdrm home with RI rec room with fireplace. 1½ baths on the main floor plus RI 3-pce. bath in the ground level basement, large sundeck and 73x116' yard: Must be sold. All offers and trades considered. For further details call HEATHER GAMMON, 382-9191 or 385-8814.

Character Home

Living room with fireplace, large kitchen with eating area, rec room in the full basement, 3 bdrms on the main floor plus 2 bdrms up which make an ideal artists studio. ML. For appointment to view, call HEATHER GAMMON 385-8814 or IRMA KULIGOWSKI 656-5325. 382-9191.

Big Value

Can you imagine a really nice 6-bedroom, 3-bathroom, 8-yr.-old bungalow for only $66,900?? Check these features: Large kitchen with eating area, separate dining room, rec room with fireplace, sundeck, large easy care lot. Don't wait call TED PINFOLD, 388-7742 or 382-9191.

Royal Oak Builder's Home

Very large 4-bedroom home with den, rec room, large living room, show home cabinets in kitchen, 2 fireplaces 3 bathrooms, large sundeck, lots of paved parking, separate double garage. MLS. $89,900. JOT HOME 592-2130, or RICHARD RHODES 477-1994, or office 382-9191.

Owner Transferred
4-Level Split

Owner anxious to sell this large home on large lot. 4 bdrms, family room, rec room with bar, corner fireplace and bay window in living room, family sized kitchen, carport, sundeck. MLS. $72,900. RICHARD RHODES 479-9241, or JOT HOME, 592-2130 or 382-9191.

Weekend
Drive "Buy's"

1. Almost new, Lovely 3-bdrm. home, 2½ baths, RI rec room and plumbing in full high basement. Vendor transferred, reduced to $60,900. ML. 3120 Esson Road.
2. Charming 2 or 3-bedroom bungalow, lovely treed fenced lot, almost ½ acre; reduced to $69,900. 2355 Keating X Rd.
3. Lovely character home plus income. Spacious 3-bedroom, living and dining room. Tudor home plus 1 bedroom suite in legal duplex. Ample parking. MLS. 816 Dunsmuir.
4. New listing, beautiful and uniquely different spacious family home or in-law suite up. Lovely decorated and remodelled throughout. Large fenced and treed lot. A real gem. Priced to sell at $61,900. 1011 Burnside West. For information on the above, call IRMA KULIGOWSKI, 656-5325 or 382-9191.

Million $ Views

Enjoy city, mountain and sea views from every room and the spacious balconies of this modern Spanish villa beautifully situated on a terraced landscaped high Doncaster lot. Enjoyable outdoor living can be yours around the 30x15 pool in the secluded patio area. Featuring 3 bdrms, 5 and 3 pce. baths, den, living room with fireplace, family room, kitchen with eating area, plus basement for additional development. Appliances and drapes included in $150,000. ML 1751 asking price offering immediate possession. View with HERB McDANNOLD or GLEN McDANNOLD 382-9191 (24 hours)

SOUTH OAK BAY
BEACH — 100 PACES

WATCH THE BOATS go by. Very charming 2-B.R., no-basement home with many, many closets and cupboards. 1400 sq. ft. of classic living in the roomy L.R. with F.P. Family D.R. — family kitchen — 4-pce. bath — private rear yard — Dble. carport storage. Priced right. Call Ken Jensen, 386-3494 — 592-9079.

NORTH OAK BAY EXECUTIVE home. Five bedrooms. Three baths. $97,500. (Offers). Mr. Shaver 386-7721. Investors Syndicate Rlty.

250 HOUSES FOR SALE

the Permanent
1125 DOUGLAS ST. and 3647 SHELBOURNE ST.

Open House 7-9 p.m.
Tues., Thurs.
6816 West Saanich Road

A small 2 bedroom bungalow on .04 of an acre of fruit trees, grapes, raspberries and garden, small chicken coop and large building for storage. Ideal for retireds or young couple who like gardening. Ideal location for a roadside stand. Asking $55,000. HEATHER GAMMON 382-9191 or 385-8814.

Canada Permanent Trust Company

JACK MEARS
OAK BAY REALTY LTD.
"The Professional People"
2194 OAK BAY 598-3321
3618 SHELBOURNE 598-3344

YOUR OPPORTUNITY

To own an excellent home in a beautiful area near University. 3 bedrooms, plus den, spacious rooms throughout, boasting such features as hardwood floors, 2 fireplaces, 2 kitchens, 2 full baths and 2-piece powder room, workshop basement, and all immaculate. Unique features that can only be appreciated through viewing. Quality and beauty for $132,500. Please call: EDNA VLIET at 598-3344.

DESIGNED FOR THE EXECUTIVE
MLS No. 16950

Across the road from this home is a golf course. Custom built 6½ years ago on a 2-acre lot, containing 3 bedrooms, 2 bathrooms, beamed ceilings in living and dining rooms, separate library and den with bar. The whole produces an atmosphere of tranquility and country living. Price $119,450. view by appointment only: JOHN JENKINS 598-3344 or 598-5767

TEN MILE POINT
$96,500

Beautiful ocean views and beautiful seclusion can be yours in this lovely three bedroomed bungalow. Perfect for either a large or small family as the basement has a completely developed in-law suite. Ample parking for trailers, boats, etc., on this extra large lot. To view please call: BARBARA BOLLI at 598-3344 or 385-7902.

NORTH OAK BAY

Older 3-bedroom no-basement bungalow. Spacious living room with fireplace. Large bright kitchen with utility off. Separate garage. Close to new rec centre, supermarket. Good financing. Offers on $44,500. To view call:
FRED MORGAN 598-3321

COUNTRY RETREAT—
CLOSE TO THE SEA

This is a 10x50 mobile home, which could be added to on a valuable ¾-acre wooded lot near Sheringham Point (west of Sooke). Full facilities include 100-amp. wiring, pi

250 HOUSES FOR SALE

2 Homes for $72,900

Side-by-side duplex, Colwood area. Each side has 2 large bedrooms, utility room, new 100 a.mp. services, close to schools and shopping. Phone now for appointment to view. 478-5469.

BY OWNER

Jubilee area, near Oak Bay Junction. 2-bedroom, rumpus room, full basement, lo wmaintenance lot. This remodelled well maintained home has very low taxes and is close to buses, schools, shopping. 1405 Grant St., $48,500. 595-4618 or 386-8055.

NO MORE PROPERTY TAXES
uy this natural cedar float house, bedrooms, one bath, living-dining oom, kitchen combination. $26,500. Call Peter 112-757-9219.

2 OR 3 BEDROOM HOUSE AT 103 Battleford, good plumbing, wiring and furnace. Asking $37,900 with $3,000 down. Can go C.M.H.C. 658-5479.

BEAUTIFUL OLD HOME AND grounds, suitable for large wealthy family. No agents. No developers. Apply Victoria Press Box 681.

PENTHOUSE REALTY LTD.
203—805 Fort St. 386-6762

253 COUNTRY HOMES and PROPERTIES

HIGHLANDS 6½ ACRES FINE HOME

6½ acres of moderately treed property, extremely well built 1½ storey, nearly new 4-bedroom home with lots of extras, 2 barns plus lots more. MLS 17753. Phone now to view

Neil R. MacDonald
386-3494 (24 hrs.)

$65,900 1.45 ACRES BEAVER LAKE

A terrific rural property adjacent to Beaver Lake Park. Very nice 3-bedroom home with fireplace in living room and separate garage and workshop in backyard. New MLS.

2 ACRES MILL BAY BRAITHWAITE RD.

A great 2-year-old family home consisting of 3 bedrooms; 1½ baths, L-shaped living and dining room; w-w carpets, and full high basement partially finished with 3rd bathroom, roughed-in. All this plus a small neat barn and fenced paddock for your horse. MLS 180-97.

MILL BAY TWO HOMES 14.65 ACRES

A fantastic hobby farm; high cleared rolling hay meadow, modern 4-bedroom home plus a modern 1-bedroom cottage fully self-contained; large 8-stall barn plus riding ring. Asking $169,000. New. MLS 18100.

5 ACRES NORTH SAANICH

Picture a modern family home with over 2,000 sq. ft. on one floor which includes 4 bedrooms, 2 full bathrooms; living room and large dining room with fireplace. Property includes 30x40 newer barn with 5 regular box stalls and 2 toaling stalls plus lots of tack and hay storage. All of this and more, within walking distance of Sandowne Race Track. ML24004. Asking $120,000.

FOR FULL PARTICULARS ON ANY OF THE ABOVE PROPERTIES CALL NOW

Jack Davis
386-3494 (24 hrs.)

3.5 ACRES
1 Saanich on Caldecott Rd. Beautifully treed area. Secluded. $55,000.

5.42 ACRES
Delightful North Saanich property in rural setting. Property is level and partially cleared. 2 year old 2 bedroom home of just over 1200 sq. ft. MLS. $115,000.

HOLDING PROPERTY
Cozy 2 bedroom house on 1 acre. Property has good potential when water becomes available. House is a no step design with electric heat, fireplace. MLS $67,900.

4 BEDROOMS
Older home here in Sidney that has been renovated and added onto. 4 BR on main plus 1 up. Great location. 55x105 lot. MLS.

2-BR. HOUSE PLUS LOT
Older home on a 50x120 lot. ($35,000). Also a separate 50x120 building lot. MLS. Asking $62,500.00. for both. Offers?

John Bruce Bus. 656-3928
Res. 656-6151
Sidney Realty Ltd.

SOOKE SEAVIEWS 3 BEDROOMS

"SOOKE", New MLS. Where else can you get a new 3-bedroom home with a full basement on 70'x150' lot for $48,500. Has a fireplace, (2nd roughed in), and a large deck with a southern exposure. Fast possession here so call and view this home with me today. Several other homes available starting at $45,500. Call me anytime. Bill Kozak.

NEW—$48,500 3 BEDROOMS

"SOOKE", New M.L.S. Where else can you get a new 3 bedroom home with a full basement on a 70'x150' lot for $48,500. Has a fireplace, (2nd roughed in), and a large deck with a southern exposurt. Fast possession here so call and view this home with me today. Several other homes available starting at $45,000. Call me.
BILL KOZAK 386-6166 or 642-3404.
CASTLE PROPERTIES LTD.

SOOKE

—1st time on the market.
—Lovely, cleared 3.82 ac. homestead.
—Very old 2 or 3 BR home.
—Service by water and close to village.
—Must be sold immediately.
—Priced at $48,000.

Edith Guttmar
478-1667 598-7053

J. H. Whittome and Co.
Royal Oak Branch

GARDENER'S DELIGHT

In beautiful DEEP COVE on a sunny acre of fertile land, this lovely brick and siding rancher with cedar shake roof. Designed for minimum maintenance with 2 bedrooms and 2 bathrooms it is ideal for a couple who like the rural life, with many happy hours filling the rich black soil and reaping the harvest of the garden. Apples, cherries, peaches, grapes, they are all yours! Then rest comfortably in front of the arched brick fireplace and contemplate the best investment you ever made! ML16812. Asking $91,000.
K. DROST
656-4000 656-2427
SAANICH PENINSULA PROPERTIES LTD., SIDNEY

SOOKE

Newly completed 2-bedroom Panabode situated on high well treed half-acre lot. Full roughed-in basement, large sundeck, spiral staircase, Franklin fireplace. Immediate possession asking $55,300. 479-7981.

253 COUNTRY HOMES AND PROPERTIES

COUNTRY CLASSIC 3.54 ACRES

Large 4-bedroom farmhouse on the Saanich Peninsula surrounded by 3½ acres of gently rolling pasture land. This turn of the Century home with it's porch on three sides is as solid as a rock. The land boasts excellent growing soil. New M.L.S. offered at $89,900. Call Ben Greig or Irene Dalziel 386-6164 or evenings 598-3105 and 477-6380.
CASTLE PROPERTIES LTD.

BEAUTIFUL HORSE or BEEF RANCH

Near Deep Cove. Five lovely acres of pasture, all fenced. Large water reservoir. Three bedroom home with double attached garage. Lots of stalls and feed storage areas. Asking $119,000 with excellent financing. Ben Grieg. 386-6164 or 598-3105.
CASTLE PROPERTIES LTD.

METCHOSIN, ONE ACRE, house by owner, 1600 square feet, 3 bedrooms, living room, old brick firpace, large kitchen, dining room, 1½ baths, 12x28 rec room, wall-to-wall carpet throughout, attached workshop, barn with loft. No agents. $65,900. Open to offers. Financing available. Must sell this week or goes in to Real Estate hand. 478-3461.

SOOKE
2-year-old custom built cedar home. Shake roof. Double glazed wood windows, electric heat, beautiful fireplace and feature wall of old bricks. Huge wrap around sundeck with lovely lake and mountain views. Full ground level basement, situated on 95x254' treed parklike lot. Price $61,500 by owner. 642-3475.

COUNTRY LIVING NORTH SAANICH HALF ACRE

Finest quality, well built, new, 3 bedroom home, full value for your money. Lower level for further expansion. Phone 652-1777.

METCHOSIN, 5 MINUTES FROM best salmon fishing in B.C. Owner's 4-bedroom house, with carport, on 2.6 acres completely fenced with livestock, hay barn and chicken coop. Landscaped and on city water. Real rural living. ½ hour drive from Victoria. Asking $79,900. No agents. 478-2994.

SAANICH PENINSULA PROPERTIES
For all real estate requirements
2354 Beacon Ave., Sidney, 656-4000

SIDNEY REALTY LTD.
Real Estate — Insurance
Serving the Saanich Peninsula
656-3928

GORDON HULME LTD.
SIDNEY-SAANICH PENINSULA
656-1154 2444 Beacon Ave.

UNIQUE HOME ON ½ ACRE, Central Saanich, by owner $69,900. 652-5555.

256 WATERFRONT PROPERTIES

Beautiful Waterfront $109,500

Beautiful waterfront home — Quiet and secluded with tremendous views across Pat Bay. Mature landscaping — well treed. This 2 BR home of 1160 sq. ft. is built to take advantage of its magnificent setting and sea views from the kitchen, living and dining rooms. Very well-built. Hot water heating. Wall to wall throughout Truly a dream home for lovers of the sea. Call:
M. A. Ruddy 656-4089
M. Lawson 479-8813
Park Pacific Investments Ltd.
383-4124

ARDMORE DRIVE—$98,500
A very desirable WATERFRONT location with beautiful views over Saanich Inlet. This home is ideal as a summer place or for all-year living. Offering 3 bedrooms, 2 bathrooms, large kitchen, living room and sundeck on the main level and on the lower level a 4th bedroom or office and recreation room which opens onto a large patio. Further information and viewing with PETER NASH at 598-3321.

SENANUS DRIVE—$138,000
Situated on beautiful Thomson Cove (about two miles north of Brentwood) this 2-storey home offers about 2500 square feet of well-planned living area.
This property would be of particular appeal to yachtsmen as there is an all-tide dock at your door.
The house is in need of redecoration, however. This has been taken into account in the asking price of $138,000. Further information and viewing with PETER NASH at 598-3321.
JACK MEARS
OAK BAY REALTY LTD.

If I Had A MILLION

I'l spend a small portion in the Saanich Peninsula on an elegant WATERFRONT home with every luxury you can imagine from the selected and matched shist rock tile in the foyer to the precision handcrafted fireplaces. Beamed ceilings, master bedroom with large 3-way mirrors, luxurious ensuite, secluded private patios from bedrooms. Well landscaped 2-3 acre with lots of parking. This is truly the end of the rainbow and could be your POT OF GOLD at the asking price of $167,500. Call now:
RUTH or STEVE SALAGA
386-2911 or 479-5632
Homefinders, Wall and Redekop

ARDMORE ARISTOCRAT

This magnificent home is sited on .65 of beautifully landscaped property affording easy access to the water, and provides quality accommodation with extra rooms for entertaining. This home is positioned to allow the finest of sea and mountain views. Offered for the discriminating buyer at $225,000.
MLS No. 16870
385-7721 Dale Briggs 592-3978
GARDNER REALTY LTD.

CADBORO BAY RANCHER
With a private footpath right onto the sandy beach. A seaside home with 1600 sq. ft. of 3-bedroom, 2-bathroom, sunken family room, laundry room, 2 patios, dining room plus breakfast nook. Its a large super easy-care lot on the end of a quiet deadend street. Oh yes — the roof is brand new as is the wiring and extra insulation. Asking price $89,900.
BRIAN RIPLEY 598-3321
JACK PETRIE 598-8356
JACK MEARS
OAK BAY REALTY LTD.

WATERFRONT HIDEWAY
ONE ACRE
Overlooking Sooke waters this split level post and beam home provides that get away from it all feeling. Park-like setting with easy access to waters edge. $69,900 MLS 17645. Pat Therrien 642-5138 or Nanaimo Realty (Vic.) Ltd. Langford Branch 478-2121.

SAVARY ISLAND

2 waterfront lots, $14,500, the pair. 595-2904 THE ZIEGLERS 592-1768
595-5171
CANADA TRUST

WATERFRONT LOT, 3 MILES from Sidney. Fantastic view, builders terms. $51,000, offers. Frank Staples, 477-9177.

LAKE SHORE LOT AT LAKE Cowichan, 150' waterfront. Phone 749-3763 or Box 848 Lake Cowichan.

256 WATERFRONT PROPERTIES

SECLUDED WATERFRONT RETREAT APPROXIMATELY 3 ACRES
(Thetis Is.)
Over 160 Ft. of Oceanfront includes well built 2-bdrm. cottage with large living room — fireplace — sliding glass door to sundeck overlooking ocean. Full bathroom, plus 12'x24' bunkhouse for the kids or overnight guests. Separate workshop and storage building. All this offered for the first time at only $85,000. Complete information from, B. Lawless or J. Webber 382-7276.

OAK BAY WATERFRONT CONDOMINIUM
Situated near Golf Course. This immaculate 2 bdrm. condominium has many exceptional features that will delight the most discriminating purchaser. Living room with fireplace is 20½ x17.2. Wrap around sundeck with beautiful view of the ocean. Austrian crystal chandeliers and fixtures throughout. This tastefully decorated home is a pleasure to view. I'm certain you will be pleasantly delighted after carefully inspecting this exquisite property with an asking price of only $98,500. To view call: Lawless or J. Webber at 382-7276. Town and Country Realty Ltd.

Qualicum

13 acres of beautiful treed land with year round stream running through. On bluff overlooking the Strait of Georgia with several choice building sites with magnificent views. Trail down to beach, osyters in abundance. Springs on one corner of the property are piped to area of building sites. A lovely property with easy access. Just 6 miles north of Qualicum Beach. Asking price $110,000. Please phone eves. collect — Fred Boughen — 752-6283.

Nanaimo Realty Co. Ltd.
Parksville Branch 248-6167

51 Acres, $29,500 WATERFRONT, WILD LAND

Near Tofino, adjoins Pacific Rim Park. No road at present. Some timber, good fishig and hunting area. Excellent holding property.
385-2481 Mrs. Webb
Res. 477-3095 anytime

WATERFRONT $22,000 LARGE COTTAGE

Located on Cortes Island in a lovely sheltered cove. Salmon fishing and oysters at your doorstep. Good road, hydro, nearby gov't. wharf and store. Access by ferries from Campbell River.
385-2481 Mrs. Webb
Res. 477-3095 anytime
Swinerton, Stewart Clark, Ltd.

OLD ENGLISH CHARM WATERFRONT OVER 2½ ACRES
A Royal Trust new exclusive listing within the 8-mile circle. This fantastic property faces east and overlooks all the ocean-front from Esquimalt Harbor to William Head. Ever flowing spring falls in pools throughout the garden on its way to the ocean, lovely shrubs and lawns. The house itself is truly "Old English" nestled among the trees. Large living room, wall-to-wall carpeting, huge fireplace, bay windows, high ceiling beams, leaded glass sideboard. Sunporch or den, lots of built-in cupboards for books and clothes, etc. 3 bedrooms, triple plumbing, porches, all new heavy wiring, copper plumbing and has a new furnace. Full price $140,000. To see this charming home, please phone:
477-0191 RON SEDGER 479-3673
THE ROYAL TRUST
REAL ESTATE DEPT.

NORTH SAANICH
Superb waterfront residence on the eastern shore o fthe Saanich Peninsula. Property is .67 acre with commanding views to Mt. Baker. House has 1900 sq. ft. on the main floor and includes 3 bedrooms, den with fireplace, living and dining rooms, kitchen, baths and utility room. Upstairs are 2 more bedrooms, bath and plenty of storage. On top of this—there is a ½ basement. Quality of construction is evident throughout. Double garage. Terrific well. Must be seen. MLS. $150,000.
John Bruce Bus. 656-3928
Res. 656-2023 or 656-6151
SIDNEY REALTY LTD.

LAKESHORE AT YOUR DOOR
Secluded 1-3 acre lakefront property. Comfortable, three-level, three bedroom home surrounded by dogwood, cedars and arbutus. Within easy reach of the city. Sundeck and patio overlook the terraced garden and lake. MLS No. 17376. Priced at $96,450, call: JOHN JENKINS for viewing appointments. Bus. 598-3344. Res: 598-5767.
JACK MEARS OAK BAY REALTY LTD.

Beautiful Cowichan Bay

Over 250 ft. waterfront with lodge and 2 modern apartments. Magnificent views. $89,000.

Jim Cowley
388-6424 656-3675
BAYSHORE REALTY LTD.
1006 FORT STREET

Waterfront!

5.52 acres, Saanich Peninsula, 166.7 sea frontage. Zoned C5 commercial. Lots of possibilities for this unique piece of land. $209,000. For information call TED PINFOLD, 388-7742 or 382-9191.

Canada Permanent Trust Company

DE COURCEY ISLAND

Located approx 12 miles south of Nanaimo. The lot faces directly opposite Gabriola Pass and the northern tip of Valdes Island. Very low bank, sand beach and wooded. Approx 1a. ft. of waterfront. Priced at $20,500. CALL Tony Pearson. Res. 758-9758 or Block Bros. office 754-4401.

TWO WILLIS POINT
Beach access. Boat moorage. Summer homes. Good wells. One has about ½ acre at $89,500. Second has about 1½ acres at $125,000. Call:
JOHN HOLMS at 386-7521
BOORMAN INVESTMENT CO., LTD.
1111 Government St.

SIDNEY SEASIDE

Delightful lot on quiet cul-de-sac incomparable views to the east. Fully serviced and ready to build. Price $54,500.
384-8124 J. P. BELL 477-2562
384-8124 G. PERODEAU 656-4525
PEMBERTON, HOLMES LTD.
1000 Government Street

Waterfront Lots

Two waterfront lots. One at $22,900 on Florence Lake and one at $34,900 on Portage Inlet.
WAYNE BUTTERFIELD Res. 385-0858 or GRAHAM IRELAND Res. 595-8845. Rithet Agencies 382-4251 anytime.

2 HOMES
230 ft. waterfront at Cherry Point, $129,000. Allan Klenman T. and C. Realty, 392-7276.

WATERFRONT LOT IN LADYsmith town. Near shopping centre, easy access to good beach, water, sewer, hydro, $29,500. 245-2758.

256 WATERFRONT PROPERTIES

LIVING ROOM, KITCHEN AND bedroom windows of this well-built cottage all overlook San Juan Island, Mount Baker and the lights of Gordon Head. Situated on sandy Sayward Beach yet only 2 minutes away from shopping centres, schools and bus. You'll love the peace and quiet! $79,500. Call owner at 658-5379.

WATERFRONT PROPERTIES, Shawnigan Lake, split-level, 3-bedroom, year-round home, over 900 sq. ft. on 1 acre of choice property, on east side with 75 ft. of water frontage. Call. 592-3220 for further information principals only please.

JOHNS ISLAND
In the San Juans. 2 beautiful props with over 400' frontage each. Secluded bay with good moorage. MLS. $29,750 and $29,100.
MARY McGUIRE 385-8784, 24 hrs.
DOUGLAS REALTY LTD.

258 CONDOMINIUMS and TOWNHOUSES

david burr LTD.
655 FORT ST. 384-9335

Top floor condominium 1143 sq. ft. — 2 bedrooms, 2 large patios, spacious bright living and dining area. Utility with your own washer and dryer, storage at same level. Recreation room, sauna and whirlpool plus covered car park. Fabulous views of the Sooke Hills. MLS 17401.

Asking $47,900
IMMEDIATE POSSESSION
DON ROBBINS
ON ATTENDANCE
384-9335 384-9072

SPENCER CASTLE
2910 COOK STREET

A Unique Luxury Complex

PRICED FROM $70,500
—2 BDRM, 2 FULL BATH CORNER SUITES, minimum 1345 sq. ft. spectacular views
—6-STOREY CONCRETE AND STEEL BLDG.
—4½ ACRES OF LANDSCAPED GROUNDS
—GUEST HOUSE offering: 7 en suite bdrms reception facilities large indoor swimming pool, saunas.
BUY DIRECT FROM BUILDER
OPEN TUES. THRU FRI 9-4
For appointment call 384-4013, 598-1060
Danzo and Franco Holdings Ltd.

SOMETHING YOU MUST SEE

16 Strata title homes

A truly unique development at 5951 Lakes Rd., Duncan, B.C. the first of its kind in British Columbia featuring both individual lots, separate and attached house. Lot sizes between 3100 to 7500 sq. ft. House sizes of 1730 sq. ft. with 3 bedrooms, 3 baths, fireplace, all major appliances, carports and garages. Landscaped. Prices from $70,000. For more information and appointment to view call MICHAEL EVANS or BERT EVANS at 746-5171 or eves. 748-9629 or 746-5581.

H. W. DICKIE LTD.
70 GOVERNMENT STREET
DUNCAN, B.C.
"We Sell the Island"

DESIGNED FOR LARGE FURNISHINGS
Spacious top-quality units in 16 unit adult bldg.—Cook-Fairfield area.
1 $49,800—1-BR plus den, grnd. flr. patio.
2 $55,800—2-BR, 3rd flr. S.E. corner, LR with FP.
3 $53,100—2-BR (lge. mtge. available) 2nd flr., SW corner, LR with FP.
4 $59,800—2-BR, very lge., breakfast area, 3rd flr. front outlook.
To view contact resident salesman No. 103, 386-1234 or 479-1667, Cathy Atkins 479-5427.
J. H. Whittome and Co. Ltd.
Royal Oak Branch

CENTURY 21

CHAMPION REALTY
813 Fort St.

$29,900

Large size ground floor condo at possibly the least expensive price available. 2 bedrooms. Stove-fridge, washer-dryer. Good for children. No animals.

G. H. WILLISCROFT
388-4477 24 HR. SERVICE

KENSINGTON TERRACE $33,500

Only because vendor has been transferred and must sell this lge. one bedroom suite immediately. Some of the features include billiard rm., Sauna, Swirl pool, hobby rm., large furnished lounge, and much more, to view call Quickly it won't last at this price. Rick O'Kane. Bus. 386-6164 or Res. 386-6257.

TOWN HOUSE
IMMEDIATE POSSESSION
Fantastic views over capped mountains from these newly completed homes in a country setting just minutes from town. Only 3 available. Good size living and dining rm., view kit. with colored range, fridge and dishwasher. 3 bedrms., 4-pce. and 2-pce. bath. lots of storage space, plumbed for washer and dryer. Each unit with sundeck and private small garden back and front. Carport plus space for boat or camper. A tremendous buy at only $48,500. To view phone:
C. H. HOLLAND REAL ESTATE
620 View, 592-9784 or 386-1616

SUPERB 2 BR.

Spacious (1,300 sq. ft.), near-new, private balcony, 13x14 master bedroom, ensuite walk-in closet, unique beamed ceilings in living-dining areas. Excellent kitchen, breakfast area, dishwasher, fridge, stove included. Asking only $46,900. MLS. Owner transferred. Please view:
386-2111 D. BECKNER 477-4994
MONTREAL TRUST CO.

FAIRFIELD AREA
Lovely two-bedroom corner suite on third floor. Large sundeck with southern exposure. Extra large master bedroom. Includes fridge, stove, dishwasher, drapes. Asking $41,000. MLS 17745. For appointment to view call:
GALE CHRISTENSON
477-0723 477-0191
The Royal Trust Real Estate Dept.

1018 Falmouth Road

OPE.. FOR INSPECTION SATURDAY 2-5
Just two townhouses left in this new development. Own front or back yard, quality aplianes, 1½ baths, etc. Come and see. Good value for the price, and remember, there are only 2 left. W. A. Frebold Real Estate, 386-7414.

258 CONDOMINIUMS and TOWNHOUSES

JACK MEARS OAK BAY REALTY LTD.
"The Professional People"
2194 OAK BAY 598-3321
3618 SHELBOURNE 598-3344

SMALL PET WELCOME
A sparkling bright 1-bedroom condo, only a year old. A super location near Gordon Head, and next to good shopping and bus routes. This home sits on the third floor, away from all traffic noises with a view of Mt. Tolmie and beyond. The perfect retirement spot. Asking $35,000.
Call now:
JACK PETRIE
598-3321 598-8736

AFFORDABLE LIVING
Five minutes walk to town from this 1-bedroom condominium in a 4-year-old building. An excellent investment, comfortable, quiet and convenient (½ block to shopping and bus). At the firm price of $21,000, there's not a better buy in town. For viewing and information call:
JOHN MEARS
598-3321 598-7809

Century 21 REAL ESTATE
J. D. BOSDET LTD.
120 - 727 JOHNSON 386-3126

$47,900 3 BEDROOMS

Look around! What can you buy with 1200 sq. ft. for this price. This is a townhouse, exceptionally neat and clean. It offers 1½ baths top quality carpeting and one of the most compact units available. ML 17217.
Call:
ALICE MOORE 592-4529
ED KRAFT 652-3676

Green Acres
HENDERSON REALTY LTD.
385-9741

UNIQUE AND APPEALING
1250 sq. ft. of 1st class living in this exceptional unit. Near golf course. Includes quality dishwasher, continuous clean oven and washer-dryer. Top floor corner suite, very soundproof. Must be seen to appreciate all it has to offer. Asking price reduced to only $46,500.
BUD HUDSON 479-3849 or 385-9741

HIGH QUADRA BUS AT DOOR
This 4th floor unit is priced right at $42,500. Offers everything plus sundeck on roof, and it is close to everything. To view call Bud Hudson. 479-3849 or 385-9741.

5 STRATA TITLE TOWNHOUSES

(517 Dalton St. off Esquimalt Rd. at 500 Block). Unique new townhouse project with individual ownership of private yard. Quality features include thermopane windows, fireplaces, Citation cabinets, luxurious carpets, 16 cu. ft. frost-free refrigerators and "CERAVIT" smooth-top ranges. Priced from $49,900 to $53,900 with as little as 5% down.

OPEN DAILY
except Sunday, 1 p.m. to 4 p.m.
Call DON JONES
595-5171 478-0868
Mobile YR8 7930
The Canada Trust Company

NOW AVAILABLE ONE-ONLY DELUXE SUITE

Built and designed by the best to give you a home you will truly be proud of. This penthouse suite unique in both design and appeal fully compliments all the amenities found only at the Royal Woods. From the full size tennis court to the fantastic pool and lounge area nothing has been spared to create an atmosphere fully appreciated by the discriminating buyer. If you are looking at condominium homes then you should see this.
JACK S. COLWELL
384-8124 479-4570
PEMBERTON HOLMES LTD.
1000 Government St.

DE LUXE 1-BEDRROM UNIT
Prime downtown location. If you want to walk to work and leave your car safe in the underground parking area, this is for you. Close to hospital, law courts, Parliament Buildings and downtown business centre. New steel and concrete building with sauna, whirlpool and exercise room. New unit. Asking $43,500. Call 598-3640 or 598-3293.

"WINTON HOUSE"
A PLEASURE TO VIEW. 2 bedroom, 4th floor condominium suite corner of Rockland and Oak Bay. 7300 sq. ft. of luxury living — pleasant southerly outlook. To view call SUSAN LEGGE 592-2407 or 382-5408.
WHYTE AND GOWER
OAK BAY PROPERTIES LTD.
2227 Oak Bay Ave.

SIDNEY

3-bedroom unit of approximately 1050 square feet of convenient living space and lots of storage area. Wall to wall throughout. Separate wired workshop, patio and fenced privacy yard. Many extras. MLS
Betty DuTemple
656-5511 or 652-3219
Sparling Real Estate

TOWNHOUSE
Charming young couple have moved to Trail, leaving behind their immaculate townhome with its three bedrooms, 1½ baths, rec room, pool, and sauna in a prestige area. For more about this delightful residence call JOHN ADDICOTT 477-8232 or 385-5741, NANAIMO REALTY(VIC.) LTD.

FAIRFIELD BY OWNER, 1 block to bus, very quiet, clean 2-bedroom condominium, all good sized rooms, expensive broadloom in living area. Open for viewing — from 2-5 every day, asking $41,500. Please phone 388-5651.

MOVING, MUST SELL
$57,000, 3-bedroom townhouse with unique floor plan. Family room with fireplace. Two baths, 2-car parks, children and pets welcome, close to University. 477-6407.

PRIVATE SALE
Spacious, new, 2-bedroom condominium on the Gorge, dishwasher, dryer and washer ensuite. Adult oriented. Offers considered on $41,500. 592-5084.

ELEGANT RETIREMENT, beautiful one bedroom, opposite Beacon Hill. Swirl Pool, Sauna, Roof top parlor, many extras. $33,500. Cash to mortgage. $228 per month. 383-1996.

1-BEDROOM LUXURY CORNER apartment, 22nd floor of Victoria's tallest building, facing the Olympic mountains. Asking $38,500. Phone 383-5551.

RENT, THEN BUY
2 bedrooms, 2 bath, $375, option to purchase available. 652-3229 or 386-9270.

LARGE 2-BEDROOM DELUXE condominium top floor University Park Terrace. $42,900. Good financing available. 477-9675.

WO-BEDROOM $5,000 DOWN, y owner, no agents please. 382-8419.

2 BEDROOMS IN JAMES BAY, $33,500, by owner. 385-7164.

258 CONDOMINIUMS and TOWNHOUSES

the Permanent
1125 DOUGLAS ST. and 3847 SHELBOURNE ST.

THE COMMODORE

141 Bushby St.
FAIREIELD
OCEAN VIEWS
—9 Luxury 2 bedroom suites
—Wood burning fireplaces
—2 four pce. baths
—six appliances
—$54,900 to $68,500
—1 three bedroom suite
Open 1:00-5:00 Daily (Except Sunday)
—for prior viewing call
GRAY LAITE 656-5267
SID HASLAM 477-1994
DISPLAY SUITE 382-2226
Office 382-9191

HAMPSTEAD HOUSE

955 Dingley Dell
—two bedrooms
—1½ baths
—$38,000 to $44,000
—Open Wed. and Fri. 4-8 p.m.
—For prior viewing
SID HASLAM 477-1994
GRAY LAITE 656-5267
OFFICE 382-9191
SOPHIE HARDER 382-9903

WINDSOR MANOR

Two Units Available
Make an Offer
WHY RENT? With as little as $1,700 down and pricing from only $33,900 for BRAND NEW 2 bedroom apartment homes with appliances, drapes, parking etc. Conveniently located at 848 Esquimalt Rd. View by call HERB McDANNOLD or GLEN McDANNOLD at 658-8844.

1035 McClure Only $28,900

Immaculate 1 BR condominium close to everything. Low taxes, nice quiet building. Owner may consider carrying 1st mortgage. To be negotiable. Available immediately. Exclusive with AUDREY GRIMSHAW 477-0141 or 592-2513.

You'll Never Regret

the day you decided to look at this one bedroom condominium in quiet adult oriented PARKINGTON MANOR. Close to the park and all conveniences. Includes drapes and appliances as well as sauna, swirl, hobby room, etc. Priced at $35,800. ML17510. Details and viewing by calling HERB McDANNOLD or GLEN McDANNOLD at 382-9191 (24 hours).

Try $1800 Down

For comfortable 2-bed living, cozy wood-burning fireplace and two balconies make this an exceptional buy. Close to bus and stores.

Open Monday
4-7 p.m.
955 Dingley Dell
Super spacious 2-bed, 1158 sq. ft., 2 bath suites with loads of closets, oversize kitchens, glassed-in balconies, roof garden and more. Only $38,000 or $2,000 down.
SOPHIE HARDER 477-0141 or 382-9903.

Canada Permanent Trust Company

FARMER Investments & Realty Ltd.
825 Bay Street 382-2134

TOP FLOOR $34,900 MLS

Immaculate one-bedroom suite with dining area and large living room. Well equipped kitchen with stove, fridge and dishwasher included. A very private balcony looks onto landscaped gardens. Close to bus route and shopping centre. Amenities in building include sauna, swirlpool, sundeck, lounge, workshop and billiard room.

Gordon Black
382-2134 384-8250

DELUXE UNIT ROYAL WOODS $39,900

This third-floor suite has an eating area in kitchen and separate dining room. This is a fantastic one-bedroom suite with many extras and the design is quite different from the conventional unit giving it much charm. Of course there is the swimming pool, billiard room, sauna, swirlpool, library, tennis court etc. Incidently this suite has to be one of the finest on today's market. For further information please call:

Jim West
382-2134 595-4094

Lord Selkirk Estates!
$45,700. Gorge, VICTORIA'S PREMIER CONDOMINIUM PROJECT. Adult oriented brick exterior building. Super large (over 1250 sq. ft.) 2 bedroom 3rd floor end suite featuring full size living room, separate dining room, fully equipped kitchen with loads of cupboards. Two balconies, in-suite laundry room, 1½ baths, 5 quality appliances, broad-loomed throughout, all new lighting fixture. Master has en suite with huge walk-in closets (could be sewing room). Same floor storage room, breezeway, hobby shop, sauna and whirlpool baths, recreation room, covered parking. Priced to sell fast. Call:

John M. Hunter
388-6424 592-6073
BAYSHORE REALTY LTD.
1005 FORT STREET

DON'T BUY A TOWNHOUSE

Until you have seen this quality unit at 1709 McKenzie in the heart of the growing Gordon Head and University area. I'm sure you will be pleased with the three spacious BRs, the 2½ baths, (full ensuite in master) the impressive floor-to-ceiling brick fireplace and the many other quality features. And if you like to count those pennies, then the 10¾% assumable mortgage will save you a few dollars. Possession is immediate so make your offer on the asking price of $59,900. MLS. REMEMBER, if you are thinking of buying elsewhere look here first — you may just change your mind. Viewing is easy, so call me soon:
NEIL RAWNSLEY
386-2111 (Pages 232) 595-1507
MONTREAL TRUST CO.

COMFORT WITH NO CARE $42,900

Vendor has bought and must sell this beautiful 3 BR corner suite. Large bright dining rm. and living rm. with private balcony overlooking the Sooke Hills. This deluxe condominium also offers easy acess to billiard rm., workshop, laundry rm., large furnished lounge. Exercise rm., whirlpool and sauna. For more info call Rick O'Kane, bus. 386-6164, home 386-6257
CASTLE PROPERTIES LTD.

258 CONDOMINIUMS and TOWNHOUSES

WHITTOME'S
1111 BLANSHARD 388-4271

CORONADA 1323 HARRISON

5 Blocks East of Downtown Victoria — all corner suites with utility room suitable for washer and dryer and small deep freeze.
1 BEDROOM $29,900 — $33,500
2 BEDROOM $38,000 — $47,500
OPEN DAILY 1:00 - 4:30
388-4271 Ted Radway 477-6176
388-4271 Joe Manton 382-5211

TRANSCONA 1625 Belmont Ave. $43,900

"Home is where the Hearth is" Yes, this 1200 sq. ft. condominium has a lovely slate-faced fireplace with a mantle. Entering the front door you feel the quality of the plush W-W carpet which runs thoroughout the home. The master bedroom has an ensuite bathroom with a tiled shower. The beautiful kitchen boasts a 15 cu. ft. frostfree fridge, 30" stove and dishwasher plus luxury nylon carpet. Also included is the washer-dryer. Monthly assessment is low.
388-4271 Joe Manton 382-5211
J. H. WHITTOME and CO. LTD.

THE SAVOY

777 Blanshard at McClure
Beautifully designed steel and concrete building with neighbors like the Empress, Executive House and Château Victoria, Sauna, swirlpool and exercise room, plus many quality extras. Three prestige suites still available. THESE ARE NEW APARTMENT HOMES, NOT RESALES.
OPEN HOUSE
10 a.m.-4 p.m.
MONDAY THRU FRIDAY
Call 383-1821
382-2426 or 477-8749

Park Pacific
Investment Ltd.
383-4124 (anytime)

ORCHARD HOUSE

Studio from $21,000
1 Bedroom from $26,500
2 Bedroom from $36,000
Open 2-8 Daily
Saturday 1-6
Sunday 1-6
647 Michigan St.
382-8231 382-8232

KNOWLES REALTY LTD.

EXCITING DIFFERENT
2 bedroom townhouse right in the village. 1½ baths, utility room, lots of storage. Low assessments, end unit, priced at $55,500.
KRIS GUDJONSSON
595-3022 384-8101

WATERFRONT
Don't dream forever, this 2 bedroom, corner Condominium in the popular BLUE WATERS in Sidney, won't last long. Asking $45,900. For further information please call:
384-8101 Bill Knowles 656-3779

Century 21 REAL ESTATE PRINCIPAL PROPERTIES
4088 SHELBOURNE
477-9514

OPEN HOUSE
MON.-SAT., 1:30-4:30
LADY ALEXANDRA
137 BUSHBY ST.
8 units left all 2 B.R. deluxe, ocean view condominiums, priced from $52,000. For further details phone 477-9514.

W-88-E BROWN ROS. on LANSHARD
"People Helping People"

1 BEDROOM
Only $22,900 for this very attractive suite with deluxe self-cleaning range and self defrost fridge. Custom drapes, stained parquet floors, extra room for storage or sewing rm. Underground parking. $23,900. REG SCHUMAKER 598-2323 or 385-8771 (anytime).

177 Waterfront Townhouses

If you want something special come to Villa Mara.
11 bungalows and townhouses with a recreational home of 2,000 sq. ft. situated on 1½ acres, beautifully landscaped, sandy beach.
Low down payment.
Unbelievable low interest rate of 8% from builder.
Open House Daily 1-5, 642-3477.
1917 Kaltasin Rd., Sooke.
Before you buy anywhere come and compare.

3 BEDROOM CORNER SUITE
1177 sq. ft. corner suite, extra bright. Large living room, dining room with kitchen with stove and fridge included. Extra large balcony with sothern exposure. Large 7x7 storage room in suite. ½ block to shopping centre and 1 block to rec. centre. Just listed at $42,500.
385-7721 Kent Macleod 595-4273
GARDNER REALTY LTD.

1 BR
TOP FLOOR CONDO
In Kensington Terrace. Stove, Fridge and dishwasher included at just $33,900. A very well run complex with many facilities available. JOHN MORRY 592-9770 or JOYCE MILLER 388-4275 Pager 373 or 384-8001 The Royal Trust Co.

258 CONDOMINIUMS and TOWNHOUSES

1-BEDROOM LUXURY CONdominium, 18th floor with fantastic view of Victoria. Asking $36,000. 383-5551.

265 HOUSES WANTED TO BUY

WE REQUIRE A NEARLY no step 2 or 3 bedroom home in a nice quiet area. Close to transportation up to $55,000. If you have one you would consider selling or know of one PLEASE HELP by phoning.
STANELAND JOHNSON
388-6231 384-0994
Newstead Realty Ltd.

WANTED TO PURCHASE
3 Bedroom condominium with 1½ or 2 bathrooms for mid August possession. Oak Bay area preferred. Please call:
JOHN BARNES
598-3321 598-4243
JACK MEARS OAK BAY REALY LTD.

MUST BE GORGE AREA

Young couple requires 2 or 3-bedroom home with or without basement in the Gorge area. Will pay up to $50,000 CASH. Call Chris Greig, 386-6164 or 479-7999.
CASTLE PROPERTIES LTD.

INVESTOR ARRIVING IN JULY wants 2 and 3-bedroom homes in Esquimalt, City and Oak Bay. If your property is not listed on MLS. Please call:
386-7521 DEL HOEGI 383-0516
BOORMAN INVESTMENT CO., LTD.
1111

274 PROPERTY WANTED

APT. SITE

Builder requires 10,000 to 100,000 sq. ft., even more for immediate development. Phone now, Kasapi Construction, 386-6191.

$1,000 REWARD

Wanted to rent any size vacant serviced lot, anywhere in capital region district PLUS minimum $1,200 per year rental fee. 388-6275 pager 732.

COMING FROM ENGLAND IN August, my clients need 2-5 acres with residence and suitable for greenhouse and horse. To $100,000. MARY McGUIRE 385-8784, 24 hrs. DOUGLAS REALTY LTD.

2 OR 3 ACRES MORE OR LESS agricultural land with or without buildings, 6-mile circle. 479-1016.

280 ACREAGE FOR SALE AND WANTED

SINCE 1887 Pemberton Holmes Ltd.

1000 Government St.

LAND — I have several 10 acre parcels of land for sale, from $52,000 to $70,000, and 17.5 acres with timber, pasture and magnificent view at $99,500 and 2 lovely WATERFRONT properties, with suitable homes at $135,000 and $175,000. ALSO two 1 acre parcels, Sheringham, both together with cabin, $40,000. A real good buy. Tell me what you want, and I will see if I can supply.
DESMOND HOLMES
384-8124 478-1227

20 ACRES

Best hay and pasture land on Peninsula for raising thoroughbreds. A lovely 4-bedroom, full basement home and a large elite barn. Pasture for beef and large hay storage. Priced at $247,000. MLS.

½ ACRE BUILDING LOT

Fantastic sea view on Willis Point. Price $18,000. MLS.

77 ACRES 4,000 FT.

SHELTERED WATERFRONT

On North Pender Island Road and power through property. Numerous dug wells, fruit trees and farm house and building. Going very reasonably at $4,500 per acre, get a group of 10 people and each would have 7.7 acres waterfront for only $34,200. MLS.
384-8001 BUD ZUCK 598-7215
The Royal Trust Co.

5.2 ACRES HIGHLANDS

3-BEDROOM SPANISH RANCHER
$74,900
GUY BOURGEOIS
477-9514 477-8788
477-9514 DON SAUL 477-8910
CENTURY 21
PRINCIPAL PROPERTIES LTD.
4088 Shelbourne St.

14 ACRES

7 miles from city. Saanich peninsula with large 2-yr.-old home plus barn, cows, chickens, horses etc. and your own artesian well. Land is all cleared. Very picturesque setting. Call LARRY LINEHAM, 386-2955 or 595-0134. Century 21 Mayfair Realty.

COUNTRY LIVING 9 ACRES

Comfortable 4-bedroom home, spacious living room and dining room, eat-in kitchen, 3-car garage and workshop, beautiful parklike surroundings. Metchosin area. $95,000 full price. MLS 17800. Call TED CHARTRES 386-2955 or 385-5308.
Century 21 Mayfair Realty

C.N. Montague Co. Ltd. 384-9318
1028 BLANSHARD ST

CLOUD NINE

E. SOOKE
49 acres, treed, parklike, with view of Sooke Harbor from higher points. Large areas of relatively level land, near provincial park, with access from E. SOOKE Rd. $110,000.00.
ART MAUGER 656-6509
C. N. Montague CO. Ltd.
384-9318

7.6 ACRES $37,500 SHERINGHAM POINT ROAD

The vendor has started to clear the building site on this gently rising acreage to take advantage of the views of the Straits and Olympic Mts. 431 ft. of road frontage on phone and power. Water should be no problem here. If you want quiet seclusion come out and view this new MLS listing with me. Call anytime. Bill Kozak 386-6164 or 642-3404.
CASTLE PROPERTIES LTD.

BROWN ROS. on BLANSHARD
"People Helping People"

TEN-ACRE PARCEL PRIME RESIDENTIAL LAND RURAL SETTING, ONLY $52,000. TRADES CONSIDERED.
ALAN U. POTTER or JIM McNAUGHT
385-8771 (anytime)

20 MINUTES FROM SOOKE

This diverse and beautiful 13-acre parcel is situated on the highest piece of land between Sooke and Jordan River, affording a magnificent view of the mountains and straits. Although high, there are many level areas for building and for fields. The neighbors are all gentle and pleasant people ready to help when necessary, but not intrude. Privacy and seclusion. Asking $35,000. Try your offer. Call: PETER BARDON, 592-2431, Lansdowne Properties.

ACREAGE—CENTRAL SAANICH
Nearly 6 acres of excellent farmland with valley view in the heart of Saanich off Oldfield Road. Paved access to boundary of property. There is a good-sized pond suitable for irrigation purposes or for trout. For further information call:
PAT STYLES
598-3321 Price $75,000
JACK MEARS
OAK BAY REALTY LTD.

IDEAL OVER 2 ACRES

Near Prospect Lake. Building site at high point. Nicely treed. Roadway in. Has privacy and seclusion. In 6½ mile circle. $44,900. MLS. Call:
JOHN HOLMS at 386-7521
BOORMAN INVESTMENT CO., LTD.
1111 Government St.

COBBLE HILL

22.4 acres lovely treed acreage priced to sell at $54,900 with low down payment or vendor will accept trades. FREDDY STARKE 386-6164 or 479-3866.
CASTLE PROPERTIES LTD.

SECLUSION

2.08 ACRES
6-mile circle in Saanich, 10 min. to town. Offers on $47,500. 479-7780.

LEAVING ISLAND MUST SELL 5 wooded parkside acres Saanich Peninsula. Will take property or ? as equity to mortgage. 595-1533.

NEW NHA 1,000 SQ. FT. FULL price $32,000, low as $600 down, low as $200 per month. AHOP full details. 386-8121.

280 ACREAGE FOR SALE AND WANTED

ACREAGE

Saanich Peninsula. 9.87 acres of beautiful black soil (8 acres under cultivation). Old house on property (presently rented). Listed at $96,500. TRY YOUR OFFER! MLS.

Marion Hamilton
385-7761 (24 Hrs.) 382-0894 (Res.)
D. F. HANLEY AGENCIES LTD.

DUNCAN 4.23 ACRES

Hottest deal in town for $21,900. Low down payment on this well treed acreage ideal for mobile home or hobby farm. FREDDY SARKE 386-6164 or 479-3866 Castle Properties Ltd.

AT LAST!
5 acre ranchette within 5½ miles, circle of Victoria, off inter-urban road on Hector Road across from Camosun College. 479-2130, 477-3654.

Required in the Sooke Area, up to 15 acres of good land. Will pay all cash. Call at once to
P. G. JACKSON LIMITED
1070 Douglas Street 386-9102

285 UP-ISLAND PROPERTIES

david burr LTD.
655 FORT ST. 384-9335

OPEN HOUSE
10-6 Saturday
CHATSWORTH RD.
12 MILES FROM PARKSVILLE
ON ALBERNI HIGHWAY

HORSE RANCH OR GROUP HOME

If you're out driving up island over the week-end drop in and see this lovely 8-bedroom old Georgian home with its large stable and guest cottages. 24.5 acres with year-round stream course. Within easy reach of ski resort and fishing grounds this valuable property would make the ideal dude ranch or youth home. Pictures available in office at 655 Fort St.
Asking $165,000—MLS 15932
For further information call
MADGE or DON ROBBINS
384-9335 384-9072
MICHAEL BURR
IN ATTENDANCE
752-6484

OYSTER RIVER

Offering over 4½ acres of first-class waterfront property on the main highway between Courtenay and Campbell River. This parcel is for the most part cleared, fenced and zoning allows for multiple use (subdivision into lots, trailer park or any number of things). Underground piped water and heavy wiring running through the property. A lovely and as new 60 ft. 3 bedroom manor deluxe mobile home with all appliances is included in a low asking price of $79,900. To view or for further information, phone anytime:
RON SEDGER
477-8191 479-3673
Royal Trust Real Estate Dept.

COURTENAY 9.2 ACRES

2-bedroom stucco bungalow with large unfinished attic, ideal for larger bedroom. 20x14 family size kitchen with sliding door to patio. Attractive living room with fireplace needs a little TLC. Over 2-3 cleared and fenced. Good timber on remaining portion. 2 barns, workshop and woodsheds. 2 wells with ample water. New O-O-Matic furnace in part basement. For more information please contact ERNIE DYER 384-8001 or Res. 592-2952. New MLS. The Royal Trust Co.

EAGLECREST BUILDING LOT

Semi-waterfront with some view. Backs onto golf course at prestigious Eaglecrest midway between Parksville and Qualicum. Paved roads, underground wiring etc. $25,900. Contact Bud Johnson at 248-3216 or 248-5274 eves.

PEARSON/JOHNSTONE & ASSOCIATES LTD
BOX 399, PARKSVILLE, B.C.
248-3216 752-6964

FOR SALE BY OWNER

Good retirement or starter home with a panoramic view of sea and mountains, close to beach. 100 ft. frontage by 285 ft., good garden, outbuildings. House consists of 22x14 K and D, 14x12 LR. Fireplace. Bedroom 12x12, bathroom. Clear title, low taxes. Phone 752-752-5220, betewwn 6 and 8 p.m., on drive up to Qualicum Beach.

10 ACRE FARM — $52,000
Older 2-bedroom bungalow on 10 acres in Parksville. Price is the feature and so is the land, valuable pine forest, good well, garden and fruit trees.
BRIAN RIPLEY 598-3321
JACK MEARS
OAK BAY REALTY LTD.

You Bet Your FANNY

Bay that is; Delightful ½ acre lot on water situated near Bowser in developing area. Well treed, sloping lot with southerly exposure. Offers to asking price of $13,000.
For Further Information Call
M. K. LAWSON
479-8813 or 383-4124
Park Pacific Investments

HORNBY ISLAND

Beautiful 2-storey cedar summer or retirement home, on ½ acre semi-waterfront lot, with fabulous view. Close to beach and water. House has cedar siding, shake roof, and verandahs up and down with sliding glass doors. Interior needs to be completed. For sale by owner. Asking price $25,000. Phone 479-2196.

PEARSON/JOHNSTONE & ASSOCIATES LTD
BOX 399, PARKSVILLE, B.C.
248-3216 752-6964

DUNCAN. ½-ACRE LOT, R-2 zone. 4 bdrm, updated wiring and plumbing. INVEST NOW. 16615. $53,900.
MARY McGUIRE 385-8784, 24 hrs.
DOUGLAS REALTY LTD.

QUALICUM VILLAGE, 2 BUILDING lots, side-by-side. Next school. Approx 16,000 sq. ft. each. Duplex zoned. Price for both $34,000. 382-4540 or 479-5744.

DOWNTOWN PARKSVILLE motel site with beach access. 24 units with plans approved. Ready to build. $118,000. 382-4540 or 479-5744.

ATTRACTIVE OLDER 2 BEDroom home in Mill Bay, newly decorated. Situated close to sea on .69 acre corner lot. Private sale asking $52,500. Phone 743-5412.

NO MORE PROPERTY TAXES
Buy this natural cedar float house, 2 bedrooms, one bath, living-dining room, kitchen combination. $26,500. Call Peter 112-757-9219.

MAKE ME AN OFFER
3-bedroom full basement home, lovely seaview, 122 Ryan Place, Ladysmith. Asking $47,500. Phone 245-4691.

3 MILES FROM DUNCAN, 5-BEDroom home, fireplace, workshop, barn, chicken coop. On 4 acres. $56,000. Phone 748-1403.

LADYSMITH, NEW NHA, 1,000 sq. ft., full price $32,000, low as $600 down, low as $200 per month. AHOP full details. 386-8121.

EAGLE REALTY LTD.
Box 1060, Parksville, B.C.
Telephone 248-6191

285 UP-ISLAND PROPERTIES

PARKSVILLE

Before owner logs it and takes it off the market you have last opportunity to purchase a magnificent 50-acre parcel with over 2000' frontage on French Creek, only 5 miles from Parksville. A lovely, half-cleared, secluded property price at $95,000.

Nice flat parcel of 5.43 acres on Island Highway 5 miles north of Qualicum Beach. Excellent well with 4-5 gallons per minute flow. Excellent value at $32,500.

Commercial property strategically located in the heart of downtown Parksville with over 200' frontage on the Island Highway next to the Island Hall Hotel. Topographical and building plans available. Asking $130,000.

Extremely attractive all cedar home in the prestige subdivision of Gary Oaks, south of Parksville. Almost ¾ acre overlooking Nanoose Bay and 25 miles of open country all the way to Mt. Arrowsmith, 4 bedrooms, two bathrooms, enormous living room with cathedral ceiling. Below replacement value at $67,900.

Only 4 left of these luxurious strata title townhouses situated in beautiful Qualicum Beach with outstanding view across the Straits and only walking distance to the golf course and Village shops. 1,390 sq. ft. of beautifully finished living space. Attractively priced at $55,000.

We have just listed what is in our opinion the best waterfront lot at Columbia Beach. The prestige subdivision between Parksville and Qualicum Beach. Marvelous double view of the Straits of Georgia and Mt. Arrowsmith. Almost ½ acre fully serviced and priced at $40,500.

½-acre lot, serviced with water, power and telephone and on paved road just 3 miles north of Qualicum Beach at the low, low price of $8,900.

Call Joyce Neill or Albert Mazzarotto, 248-6167 or 468-7478.
NANAIMO REALTY CO. LTD.
Parksville Branch 248-6167

Parksville

Finest Residence in Area of New Homes. 3 bedrooms, 1250 sq. ft. on main floor with full basement. Shake roof, cedar siding, ensuite plumbing, electric forced air furnace, top quality throughout. Located on a spacious property looking over Parksville Village and onto the Straits. Builder may consider trades on full price of $59,900.

Newly Finished Two Bedroom Basement Home. Walking distance to Village centre. Over 1000 sq. ft. on upper level with a ¾ basement. Fireplace, wall to wall carpeting, cabinet kitchen. Competitively priced at $46,000.

For more information on the above homes call 248-6167 or Rod Olson eves. 248-3854 or
Nanaimo Realty Co. Ltd.
Neel Robertson eves. 248-9071.
Parksville Branch 248-6167

SHAWNIGAN FAMILY HOME

2 yrs. old. 4 bedrooms, 1½ baths, fireplace in rumpus room and living room, wrap around sundeck, secluded setting. Ready for immediate occupancy. Offer to $64,800. To view or for more information phone PAUL OSBORNE at 746-6161 or eves. 746-5329.

HOME INCOME EARNERS

Don't miss this exceptional 2,300 sq. ft. home in exclusive area of new homes just south of Cowichan Bay. Very private lot of .43 acres with underground services. Home boasts such features as all thermopane windows, 2 fireplaces, enclosed courtyard, 3 baths, den, family room off the extra large kitchen, and double enclosed garage. The excellence of quality and features easily justify the asking price of $95,000. For more information phone PAUL OSBORNE at 746-6161 or eves. 746-5329.
J. H. Whittome and Co. Limited, 68 Station St., Duncan, B.C.

MILL BAY
BUTTERFIELD ROAD

Mini Butchart Gardens. You must see this. Nicely set amongst different kinds of flowers, shrubs and fruit trees. 2-3 bedroom gem. Heatilator fireplace, conservatory, garage, coolroom, and many more. MLS. $49,500.

CFOFTON SEAVIEW

Edmond Street — completely finished 4 bedroom ¾ basement 6 months young features 2½ baths, fireplace in rec room, sliding door to sundeck from separate dining. Utility room etc. Asking $52,400. May call 246-4222. Realtors welcome. Details HARB BAINS 748-2511. Atwall Agencies Ltd.

WATERFRONT
Lake Cowichan 1.2 acres with 188 feet of lakefront plus roomy 3 bedroom bungalow. Grounds in need of T.L.C. Your chance to develop a beautiful lakefront property. Price $85,500. MLS No. 18000. For details call: DENNIS BERRY or KEN PORTER at 598-3344.
JACK MEARS OAK BAY REALTY LTD.

MAKE AN OFFER

On a well treed lot on PELTER PLACE in the Buffalo Heights area near NANAIMO. Located within 10 minutes of downtown, the lot percs and water is easily found in the area. This property must be sold
contact:
384-8124 MICHAEL VAUX 656-1287
pager 574
PEMBERTON HOLMES LTD.
384-8124
1000 Government Street

20 ACRES PARKSVILLE

Near Englishman's River Falls. Beautiful treed level parrel with paved road and hydro. Signs on property. $60,000. Also 12 acres at $39,000. Call
JACK BETTS
385-2481 477-4042
SWINERTON, STEWART CLARK LTD.

PRIVATE SALE
Ten miles north of Nanuimo — on highway. Comfortable two bedroom cottage with additional features, on approx. one acre beautiful park-like property. Including fruit trees and fish pond stocked with rainbow trout. Terms cash. Apply Box 2, R. R. 1, Island Highway, Lantzville, B.C. Phone 390-4257.

TWO BEDROOM, HALF ACRE, view lot. Ships Point, Fnany Bay. $42,500. 335-2442.

290 FARMS FOR SALE and WANTED

HOBBY FARM

Located in Central Saanich 3.81 acres, 3 bedroom older home that has been renovated — new barn with hay loft, chicken house, plus 2 greenhouses. Excellent gardening land. A good holding property. Asking $185,000. For further info please call
JESSIE McGRATH 384-8001
The Royal Trust Co.

SUPERB SMALL FARM

Extremely high productivity due to an abundance of water. Presently supporting more than one dozen cattle. Three-bedroom home, workshop and a large barn, plus farm machinery included in the price of $130,000. For full information on this exclusive listing call: PETER BARDON, 592-2431, Lansdowne Properties.

290 FARMS FOR SALE and WANTED

Green Acres
HENDERSON REALTY LTD.
385-9741

MUNN ROAD FANTASTIC VIEWS

Here is a unique property with a 2,000 sq. ft. 2 storey main home and a really attractive log cabin with 16x21 living room, kitchen, bedroom and sleeping loft. In addition is a 16x10 cabin and an 18x18 activity room with kitchen, sleeping room and sundeck. There is also a barn on this 10 acre property of trees, rocks and garden area. Views of City, mountains and straits. Half hour from town. Large home renting for $450 per month. Asking $120,000.
BILL McCARTER BOB GIBSON
592-3970 658-5153

TEN ACRES HOBBY FARM

Excellent 1,500 sq. ft., 10-year-old, 3-bedroom bungalow. Family kitchen and dining room. 5-pce. vanity bath, plus ensuite (not completed). Large living room and rec. room, 2 fireplaces. Needs a little T.L.C. A-1 three stall barn and workshop. All wired and insulated. Partially cleared and with a good timber stand. To view by appointment only. MLS. Asking only $110,000.
ERNIE DYER, 384-8001 or 592-2952.
The Royal Trust Co.

11.27 ACRE FARM NORTH SAANICH $150,000.00

This beautiful farmland is perfect for horses or cattle. 2 BR, 1 BR, home and 1 self-contained cottage. 2 wells and irrigation pond. Barn and chicken coop. All equipment for sale and negotiable. To view call:
386-8871 FRED LORENZ 385-7582
NEWSTEAD REALTY LTD.

293 GULF ISLAND PROPERTIES

SINCE 1887 Pemberton Holmes Ltd.

GULF ISLANDS BRANCH
Box 929, Ganges, B.C.
537-5568

SALT SPRING ISLAND

COMMERCIAL PROPERTY AT FULFORD HARBOUR, 1 br. seaview home with office-store space in front, plus adjacent separate office or store. In excellent condition. Main road frontage. Close to ferry terminal. Good development and rental possibilities. $45,900. Terms. MLS 17770.
537-5568 DALE NEILSON 537-5161

CENTURY 21

CHAMPION REALTY
813 Fort St.

NORTH PENDER WATERFRONT WITH WHARF
$75,000
2 bdrms., 1,200 sq. ft. incl., large workshop, 2.98 acres. Ferry at Swartz at 9:45 a.m. GORDON CHAMPION, Home 477-9989 Off. 388-4477 Call anytime.

WATERFRONT

GABRIOLA ISLAND — 5 acre bluff ocean front lots. Spectacular Strait of Georgia and mountain view, only 2 miles to Silva Bay, 15 minutes from Ferry Terminal. Priced from $39,800 to $41,500, only $6,500 down.

MAYNE ISLAND — One of a kind, over 300' of ocean frontage that provides both a safe sandy beach and deep water moorage, over 1 acre. Walking distance to Ferry Terminal. Asking $55,000.

Call Rod Scott, days 531-2921, evenings 629-3435. Jeffs Realty Ltd., 2099 Johnston Road, White Rock.

Mudge Island WATERFRONT LAND!
$1,790 Down!

Tremendous investment potential and a beautiful spot to relax. This ½-acre lot is a five minute walk from the dock and is loaded with fir, cedar and arbutus trees. Full price $17,900 with terms of $1,790 down and $175 per month at 10½%. For full information phone or write Glen Galloway, personally, at Nanaimo Realty Co. Ltd., Box 518, Nanaimo, B.C. at 754-2311 or eves. 758-5537 collect.

BARGAIN AT $44,900

New on ½ acre, Salt Spring. Just down the road to beach. Brand new 3-bedroom home. No basement. Ideal retirement. Fireplace. Laundry room. On sewer. Lots of room for garden. Call:
JOHN HOLMS at 386-7521
BOORMAN INVESTMENT CO., LTD.
1111 Government St.

FOR RENT

On Mayne Island, Waterfront 1-2 bedroom home, on Active Pass. Appliances, drapes. Available July 15 for long-term rental. $250. Comox 339-3992.

WATERFRONT, 3,000 FT. AND appr. 40 acres with two beaches on south S.S.I. Ideal location, subdividable. Price $135,000. Phone F. C. Hully Real Estate at 592-3920 or 386-6552.

GANGES, LOT 156X106X182X102 level. Price $17,800. Phone 592-3920 or 386-6552. F. C. Hully Real Estate, 620 View.

RESORT $190,000. Salt Spring Island 14 Acres. M.L. 17398. Call BOB KEELING, NEWSTEAD REALTY LTD. 386-8871

HORNBY ISLAND, LOT 81, SANDpiper Beach, ½ acre, $8500. 477-3555.

HORNBY ISLAND — SANDPIPER Beach, Lot 177, half acre, view, 500' from Beach, $11,000. 112-758-9373.

294 MAINLAND AND OUT OF PROVINCE PROPERTIES

ATTENTION

See these homes in Sequim, Washington, the dry part of the Olympic Peninsula.

(1) A 5000-sq.-ft. home, 4 bedrooms, 4 baths, large living room, formal dining room, big kitchen and eating area, huge recreation room, 4-car garage all on 5 view acres, priced low at $146,000.
(2) On the view acres we have a brand-new 3000-sq.-ft. home with 3 bedrooms, 2½ baths, big recreation room for $89,000.
Excellent financing on these properties, a lovely area to live in, only 17 inches of rain per year. Phone or write for details.
JOHN B. STEIGER, residence phone 206-683-6762, Home Realty, P.O. Box 1747, Sequim, Wash. 78382.

150 ACRES OF EXCEPTIONALLY nice land near Brownvale, Alberta. 75 acres cultivated, level, very good soil, water, power and phone available. On all weather school bus route. $23,000. Ph. 597-3745 (403) or write Box 190, Berwyn, Alberta T0H 0G0.

294 MAINLAND AND OUT OF PROVINCE PROPERTIES

Western HOMES Ltd.

$17,500.00
30 ACRES
VANDERHOOF

Owner says this is nice property on main Hwy. MLS 17814.

$37,500.00
158 ACRES
BULKLEY LAKE

A large piece of land at a low price. Some waterfront. MLS 17813.

BOTH PROPERTIES MUST BE SOLD. MAKE YOUR OFFER RE: TRADES OR TERMS.

Jack Davis
John E. Thomson
386-3494 (24 hrs.)

PORT ANGELES, WASH.
The Uplands — Large, spectacular view lots by Golf Course. $10,000 to $13,500. Call 452-9506 or 452-9301.

SOUTHERN CALIFORNIA, 1-3 acre residential lot on cul-de-sac, serviced, reduced from $9,000 to $7500 for quick sale. 478-4091.

NOTICE TO CREDITORS AND OTHERS
ANNIE STEPHENSON, DECEASED

NOTICE is hereby given that creditors and others having claims against the estate of Annie Stephenson, deceased, late of No. 205—1270 Beach Drive, Victoria, British Columbia, are required to send particulars of the same to the undersigned Executors at 650 View Street, Victoria, British Columbia, on or before the 10th day of August, 1976, after which date the assets of the said estate will be distributed, having regard only to such claims of which the said Executors shall then have had notice.
DATED at Victoria, British Columbia, this 25th day of June, 1976.
THE CANADA TRUST COMPANY and ELIZABETH ANNE STEPHENSON, Executors,
BY KIRCHNER & PATTERSON,
Solicitors

KILSHAWS
1115 FORT ST.
AUCTION
THIS
Friday—7 P.M.
"A Bit of Olde England"
A
Tremendous Consignment
OLD ENLGISH FURNITURE
ANTIQUES AND REPRODUCTIONS
Welsh Dressers
CHESTS
BUREAUS—BOOKCASES
SIDEBOARDS
FINE DINING ROOM SUITES
17 OIL LAMPS
BEDROOM STES.
WARDROBES
China Cabinets
BRASSWARE
BRASS & BRASS
CLOCKS
FRENCH TORTOISESHELL CLOCK
OAK PLAYER PIANO (CANADIAN
ASSORTED KITCHEN CABINETS
ESTATE JEWELLERY
A capacity sale for your inspection WED., THURS. AND SALEDAY,
Friday — 7 P.M.
KILSHAWS AUCTIONEERS LTD.
1115 Fort St. 384-6441
6 Generations of Auctioneers

DEFENCE CONSTRUCTION (1951) LIMITED

PROJECTS: (a) Replacement of Freight Elevators 3 Buildings (Dockyard), CFB Esquimalt, B.C. File: ES 665 10.
(b) Alterations and Additions to Power and Lighting (Ranch Point), Nanoose Bay, B.C. File: ES 604 10.

INDIVIDUAL SEALED TENDERS, marked as to content addressed to the undersigned must be received not later than 3:00 p.m. E.D.T.
for (a) above: WEDNESDAY, July 28, 1976
for (b) above: THURSDAY, July 29, 1976

Plans, specifications and tender forms will be available for viewing at Construction Associations at Vancouver, Victoria and DCL Vancouver and Victoria Branch Offices. Tender documents may be obtained by Prime Contractors only from DCL Plans Section, Ottawa, at the address below on deposit of $100.00 payable to Defence Construction (1951) Limited for each set for each project.

Security deposit as called for in the Tender Documents must accompany tenders.

N.J. Smith, Secretary,
Defence Construction (1951) Limited,
225 Metcalfe Street,
OTTAWA, Ontario.
K1A 0K3

IN THE SUPREME COURT OF BRITISH COLUMBIA
IN PROBATE
IN THE MATTER OF THE ESTATE OF MARY ALMA PEARL McKIBBIN otherwise known as MARY ALMA McKIBBIN, ALMA McKIBBIN, ALMA MARY McKIBBIN, and MARY A. McKIBBIN, LATE OF 1411 HAULTAIN STREET, VICTORIA, BRITISH COLUMBIA, DECEASED

NOTICE TO CREDITORS

NOTICE IS HEREBY GIVEN that creditors and others having claims against the Estate of the above named deceased are hereby required to send them to Messrs. Cook, Roberts & Whittaker, Barristers and Solicitors, Fourth Floor, 777 Fort Street, Victoria B.C., on or before the 31st day of July, 1976, after which date the estate will be distributed, having regard only to claims of which they then have had notice
MABEL HELEN PARKER
and
KATHLEEN ROSEMARY BROOKWELL
Executrices
BY COOK, ROBERTS & WHITTAKER
Fourth Floor, 777 Fort Street
Victoria, British Columbia
Solicitors

AUCTION GALLERY
386-8448
COME TO OUR
AUCTION
SALE
Every WEDNESDAY and FRIDAY
LARGE ANTIQUE
Furniture and Misc.,
Tools, Etc.
FREE APPRAISALS
For Consignment Please Phone
386-8448
THE AUCTION GALLERY
966 Yates 386-8448
6-7

LUNDS
926 FORT ST.
AUCTION
TUES. 7 P.M.
FURNISHINGS
GOOD RUGS
QUALITY UPRIGHT PIANO
COLONIAL CHESTERFIELD SUITES
MARBLE TOPPED COFFEE & OCCASIONAL TABLES
EXPENSIVE 9-PCE. MAHOG. DUNCAN PHYFE DINING ROOM STE.
"ANDREW MALCOLM" TABLE AND 4 CHAIRS
WALNUT DINING STE.
BEDROOM SUITES AND FURNISHINGS
OAK HUTCH
STAINED GLASS WINDOWS
DOLL'S HOUSE
EXERCISE BICYCLES
REFRIGERATORS-RANGE
PORT. DISHWASHER
CARTOP BOAT
9' SAILBOAT
COINS & STAMPS
LUNDS AUCTIONEERS & APPRAISERS PHONE 386-3308

Deaths and funerals

305 DEATHS and FUNERALS

FLYNN — On July 3, 1976 in Victoria, Thomas Francis Flynn of 202-360 Douglas St., born in Montreal, resident of Victoria since 1968. He was a retired school teacher with the Montreal Catholic School Commission for many years. He is survived by his sisters Eileen in Victoria and Pauline and Mary in Eastern Canada; cousin Mrs. Eric Kierans of Montreal.
PRAYERS will be offered in St. Andrew's Cathedral, Blanshard at View on Monday, July 5 at 7:00 p.m. MASS will be celebrated in the Church on Tuesday, July 6 at 11:00 a.m. McCall Bros. Funeral Directors in charge of arrangements.

HARRISON — At the Memorial Pavilion on July 2nd, 1976, Captain George E. Harrison, born in Ireland and a resident of Victoria for many years. He leaves his wife, Mrs. Ruby M. Harrison and his step-daughter, Joan Cragg, 546 Harbinger Ave. and his step-son, George L., Brodie, Nelson, B.C. Captain Harrison served during the First and Second World Wars; was a member of the Army, Navy and Air Force Veterans, Victoria Unit No. 12 and The Royal Canadian Legion, Pro Patria Branch and was an active member of the Poppy Fund Committee.
Service under the auspices of the Army, Navy and Air Force Veterans and the Pro Patria Branch will be held in the Sands Mortuary Limited, "Memorial Chapel of Chimes" on Tuesday, July 6th, 1976 at 1:00 p.m. Rev. Dr. H. W. Kerley officiating.
SANDS—VICTORIA

JONES — On July 2nd at Royal Jubilee Hospital, Mr. Leslie E. Jones, aged 78 years. Beloved husband of Mrs. Margaret Jones of 3850 Rowland St. Mr. Jones served overseas with the 88th Battalion during the First World War. He was a life member of the A.N. and A.F. Veterans and a member of the F.O.E. No. 12. Besides his wife, Margaret, he is survived by four sons, Leslie, Frederick, Wilfred, all of Victoria; and Albert of Vanderhoof, B.C. 10 grandchildren, five brothers, one sister and nieces and nephews.
Funeral services will be held at 11 A.M. Tuesday, July 6th in Haywards Thomson and Irving Funeral Chapel, 1625 Quadra St. Padre J. A. Roberts will officiate. Flowers gratefully declined.

McTAVISH — Peacefully in hospital on July 3rd, 1976, Mrs. Alice Geneive McTavish, aged 72 years. Born in Victoria, B.C. and a resident of Langford, B.C. for the past 68 years, late residence, 674 Atkins Rd. She leaves her loving husband, Vollie at home; sons, Art and Roy, Langford, B.C. and Gus, Victoria, B.C. 5 grandchildren; her brother, Dave Scafe, Langford, B.C. and her sisters, Mrs. A. (Gertrude) Aikman and Mrs. Hazel Olson, Langford, B.C. Mrs. McTavish was a past president of the Catholic Women's League of Our Lady of The Rosary Church.
Prayers will be offered in the Sands Funeral Chapel of Heather, Colwood, B.C. on Tuesday, July 6th, 1976 at 8:00 p.m. Mass will be celebrated in Our Lady of The Rosary Church, 794 Goldstream Ave., Langford, B.C. on Wednesday, July 7th, 1976 at 2:00 p.m. Rev. Father W. J. O'Brien celebrant.
SANDS—COLWOOD

MASSON — At the residence on July 2nd, 1976, Mrs. Jane Ann Masson, aged 98 years, born in Stonehaven, Scotland and a resident of 1106 Marchant Rd. for 9 years, formerly of Saskatchewan. She leaves her sons, George, Nanaimo, B.C. and Jim, Stewart, B.C.; daughters, Clara Royston, Beentwood, B.C.; Susie Watson, Saskatchewan; Mamie Loy and Belle Loy, Saskatchewan and Florie Booth, Edmonton, Alberta; 19 grandchildren and 28 great-grandchildren. Predeceised by her husband, George in 1963 and her son, John in England in 1944.
Service will be held in the Sands Funeral Chapel of Roses, Sidney, B.C. on Tuesday, July 6th, 1976 at 10:30 a.m. Rev. Jack Wood officiating.
SANDS—SIDNEY

RAINE — In Victoria General Hospital on July 2, 1976, Mary Jane Raine aged 93 years, resident of Victoria for 15 years, late of Rose Manor. Widow of Thomas C. Raine, she is survived by 1 son, Ronald N. Raine of Vanocuver and 1 daughter, Doris M. Gilbert of Victoria; 3 grandchildren and 4 great-grandchildren.
Private funeral services will be held in McCall Bros. Family Chapel. (Flowers gratefully declined.)

RAYBONE — In Victoria, B.C. on July 4, 1976, Mr. Harold Raybone, aged 74 years, born in Hull, England and a resident of Victoria for the past 66 years, late residence, 1326 Coventry Ave. He leaves his son, Bill Raybone; daughters, Mrs. W. (Norma) Boothroyd and Mrs. L. (Sue) Welch; 14 grandchildren; 5 great-grandchildren and his brother Stanley Raybone, all of Victoria, B.C. Mr. Raybone was a former member of the B.C. Provincial Police; a master mariner and served in the marine division of the Royal Canadian Air Force during the Second World War.
Service will be held in the Sands Mortuary Limited, "Memorial Chapel of Chimes" on Wednesday, July 7, 1976 at 1:00 p.m., Rev. Cannon Robert Willis officiating.
SANDS—VICTORIA

RENNIE — Peacefully in hospital on July 1st, 1976, Mr. Roy Rennie, aged 50 years, born in Yorkton, Saskatchewan and a resident of Langford, B.C. for the past 24 years, late residence, 2779 Winster Rd. He leaves his loving wife, Hilda, at home; daughters, Mrs. M. (Barbara) Muratt, Langford, B.C., Mrs. W. (Brenda) Muhlfellner, Ladysmith, B.C. and Miss Beverly Rennie, at home; 3 grandchildren; mother-in-law, Mrs. Barbara Scheske, Chemainus, B.C. and in-laws; brothers, Harry, Burnaby, B.C. and Lionel, Aldergrove, B.C.; sisters, Vera, Yorkton, Sask., Margaret, Terrace, B.C. and Leona, Prince Rupert, B.C.; sister-in-law, Mrs. Florence Rennie, Yorkton, Sask.; nieces, nephews and many friends. Predeceased by his parents, Mr. and Mrs. Alfred Downs Regnie; brothers, David and Alfie and his sister, Audrey. Mr. Rennie served overseas during the Second World War with Canadian Tank Corps and was a member The Royal Canadian Legion, Prince Edward Branch No. 91, Langford, B.C.
Service was held in the Sands Funeral Chapel of Heather, Colwood, B.C. on Monday, July 5th, 1976 at 3 p.m. Rev. David R. Stiven officiating. Flowers gratefully declined. Those so desiring may contribute to the B.C. Heart Foundation, 1008 Blanshard St., Victoria, B.C.
SANDS — COLWOOD

TENDERS FOR READY-MIX

Sealed tenders will be received by the undersigned up to 2:00 p.m. P.D.S.T., Thursday, July 8, 1976, for the supply and delivery of about 300 cu. yds. of 3 sax (240-Lb.) ready-mix to be used for pipe bedding at a site east of Cherry Tree Bend and south of Haliburton Road. Delivery is expected to be between July 15th and August 15th.
The lowest nor any tender not necessarily accepted.
Greater Victoria Water District,
479 Island Highway,
Victoria, B.C.
V9B 1H7

NOTICE TO CREDITORS
In the Matter of the Estate of LEWIS HARVEY, Late of Victoria, in the Province of British Columbia

All claims against the above estate duly verified by Statutory Declaration and with particulars and valuation of security held, if any, must be sent to the office of the undersigned on or before the 20th day of July, A.D. 1976.
NORFOLK AND RETAILERS TRUST AND SAVINGS COMPANY
1004 Blanshard Street
Victoria, B.C.
Administrator in the estate of Lewis Harvey

305 DEATHS and FUNERALS

SWAN — Peacefully in Victoria, B.C. on July 2, 1976, Mrs. Grace Swan, aged 90 years, born in Sittingbourne, Kent, England and a resident of Victoria since 1911. Mrs. Swan leave her loving husband George, in Victoria and nieces in England.
Funeral services will be held in St. Albans Church, 1468 Ryan St., on Tuesday, July 6 at 2:00 p.m. with Rev. F. W. Hayes officiating. Arrangements by McCall Bros. Funeral Directors.

THOMPSON — In hospital in Victoria on July 2, 1976 Donald Knowles Thompson, aged 61 years of 2677 Heron St. Born in Edmonton and a resident of Victoria for 29 years. He is survived by his loving wife Florence; 1 son Donald and daughter-in-law Kathy of Mill Bay. Daughter Nursing sister Elizabeth Thompson, stationed in Cornwallis, N.S.; an aunt in Vancouver and cousins in Vancouver and Edmonton. He served in RCAF from 1939-1945 and was a member of Pro Patria Branch Royal Canadian Legion.
Prayers will be held in McCall Bros. FLORAL CHAPEL on Monday, July 5th at 7:00 p.m. Mass will be held in St. Patrick's Parish Church on Tuesday, July 6 at 11:00 a.m. Flowers gratefully declined. (Friends if desired may contribute to the Cancer Fund, 857 Caledonia.)

308-A CARDS OF THANKS

We sincerely wish to express our thanks to relatives, friends and neighbours, for their kind thoughts and condolences in our time of sorrow, with the passing of Ethel G. McIlwaine, our beloved wife, mother and grandmother, whose love, humor, and throughtfulness of others, will be sorrily missed. Clifford McIlwaine and family.

309 IN MEMORIAMS

PETERSON — In loving memory of a dear husband and father who passed away July 2nd, 1975.
—Always remembered by his

WHEN

I PLACE A CLASSIFIED AD
WITH VICTORIA'S
DAILY NEWSPAPERS...
386-2121

MONDAY THROUGH SATURDAY, 8am to 6pm

WHO READS IT?

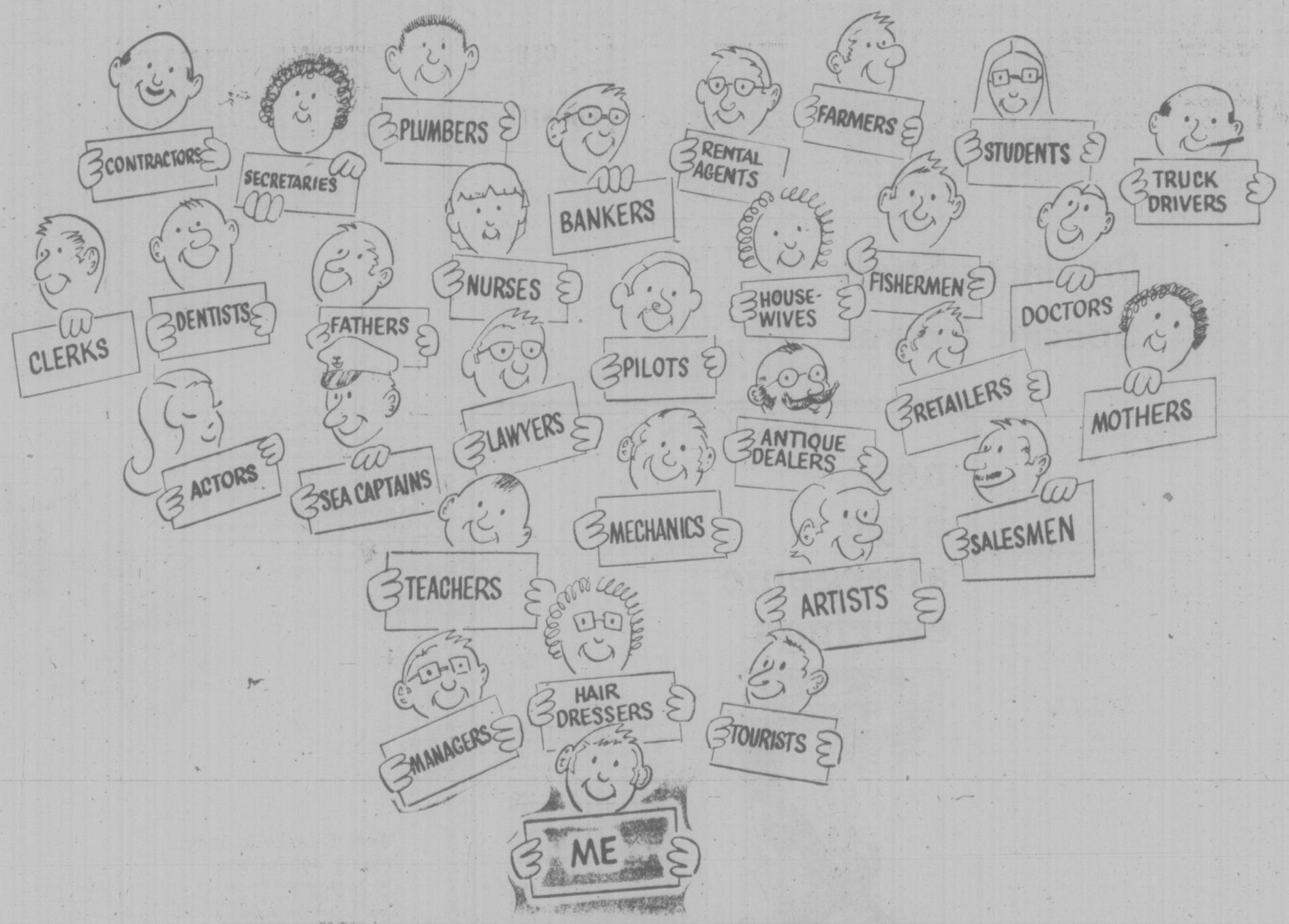

(AND EVERY ONE OF US IS INTERESTED IN PURCHASING WHAT YOU ADVERTISE!)

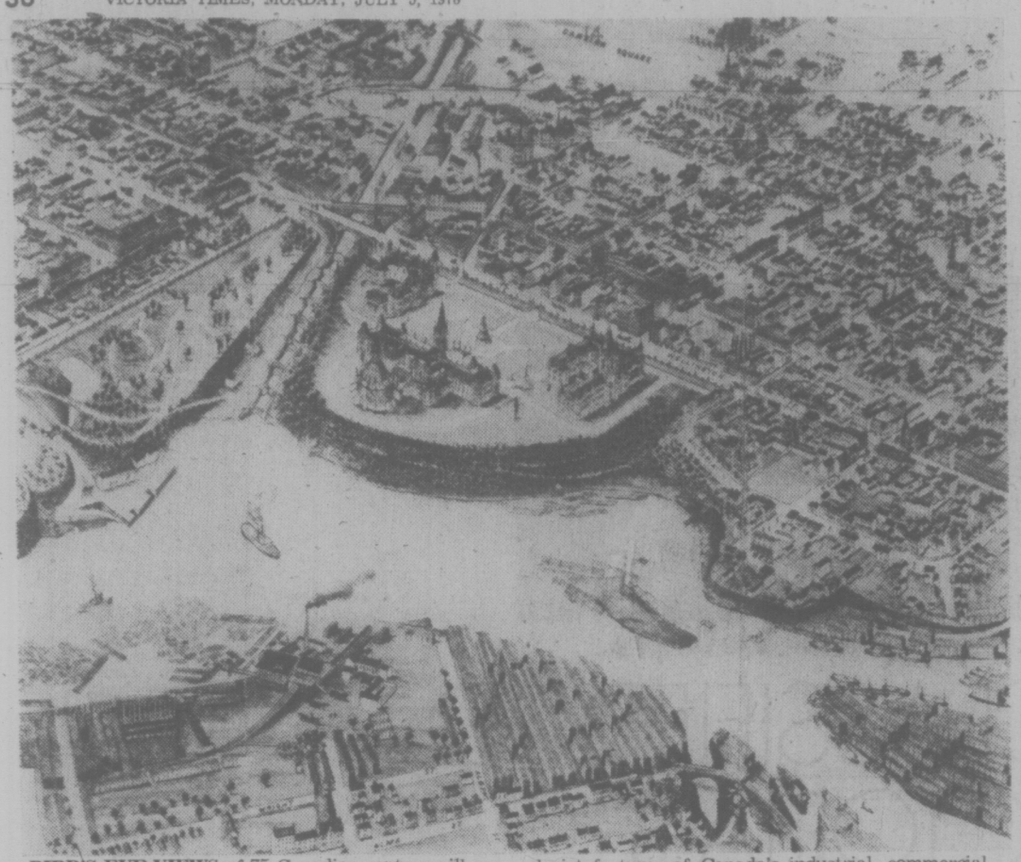

BIRD'S EYE VIEWS of 75 Canadian centres will go on display at Public Archives of Canada in Ottawa Thursday. Exhibition of panoramic maps, entitled Bird's Eye Views of Canadian Cities, is intended to depict features of Canada's industrial, commercial, social and cultural past from 1865 to 1905. It was a period of urban growth when aerial drawings such as this one of Ottawa in 1876 were popular.

Brief Urges Rail Subsidies Tied to Passenger Numbers

OTTAWA (CP) — The federal government should negotiate contracts with the railways for specific passenger rail services in Canada with subsidies increasing with the number of passengers carried, the Consumers' Association of Canada (CAC), said today.

The CAC said in a brief to the Canadian transport commission that "without this type of positive incentive it may be doubted whether railway management can be encouraged to throw over many old and ingrained habits in the operation of rail passenger service."

In a brief to the commission, which is winding up three months of hearings in 13 cities on transcontinental train service, the CAC says the federal government's approach should be similar to Ontario government's provision of GO commuter trains in the Toronto area.

The service required is stated and the railways are contracted to provide it. The federal government should then subsidize the difference between revenues recouped by the railways and the stated contract price.

Tying that subsidy to increased passenger usage would create an incentive to develop "an attractive, efficient service and to promote it vigorously."

The CAC says the federal government should abandon its rule whereby 80 per cent of the losses on passenger services are covered by the federal government and should be prepared to cover 100 per cent of the operating and capital costs.

Otherwise, both Canadian National Railways (CNR) and CP Rail will be reluctant to make the massive capital investments that are required now—because of the lead time in obtaining new equipment—for the improvement of passenger services in the next few years.

The brief says that other forms of transportation, road and air, are already heavily subsidized because of the massive government investment in highways and airport terminals.

"The subsidization of air and road becomes subsidization of the upper and middle classes, in contrast to rail passenger service which has been primarily a mode of transport for the lower socio-economic groups.

"Therefore, as a matter of social distributive justice, it is appropriate to subsidize rail passenger service."

The CAC says both CP Rail and CNR should invest in LRC (light, rapid comfortable) type trains and to improve the roadbeds of existing tracks to make higher speeds possible.

The CAC says two lines should be maintained between Winnipeg and Kamloops, because there is sufficient passenger volume to warrant it.

Major Prairie towns such as Saskatoon and Edmonton would be served by the northern CN track, while Regina and Calgary would be served by the southerly CP track. The two lines would converge in Kamloops and terminate in Vancouver.

Trains should be more frequent in the heavily populated corridor between Quebec City and Windsor, Ont., the brief says.

BIG BOOST SEEN IN PATROL CRAFT

The use of naval vessels to enforce Canada's new 200-mile limit will be increased four-fold on the Pacific coast, a Vancouver fisheries officer said today.

Ken Pittre, chief of west coast and Vancouver Island operations, confirmed increased patrols by naval vessels and Ministry of Transport ships, in combination with fishery patrol vessels, will go into effect this year although the 200-mile limit does not become effective until Jan. 1, 1977.

"We are looking at a fourfold increase in surface ship surveillance," Pittre said. "The present air surveillance provided by the department of national defence is more than adequate . . . once a week."

He declined to be more specific on the number of patrols that will be carried out by naval vessels, explaining the system is still in the planning stages.

The Fisheries Council of Canada's latest bulletin, however, reports patrols on both east and west coasts will be increased to a doubling of total sea days over-all. Air patrols will increase so that every fishing vessel in Canada's offshore zone will be identified at least once a week.

Pittre said fishery patrols on the west coast will only be necessary for a 50-mile limit.

"We have virtually no stocks (of bottom fish) outside of 50 miles," he explained.

Pittre added that an agreement between Japan and Canada prevents Japanese fishermen from fishing east of an agreed line.

Still to be decided is who is to have control of fish stocks outside the 200-mile limit.

Canada is claiming that such stocks should be managed by the coastal state, along with stocks inside the 200-mile limit.

The matter is expected to be resolved when the Law of the Sea Conference reconvenes Aug. 2 in New York.

Agreement on this is vital to the Pacific salmon fishery.

There is opposition to this from countries which catch other countries' salmon on the high seas, but Canada is expected to win the point at the New York conference.

Provinces Study Specific Figures

OTTAWA (CP) — The 10 provincial finance ministers take up the cudgels against Ottawa once more Tuesday and Wednesday in the latest round of talks over federal proposals to alter tax raising and spending arrangements.

At issue are the agreements under which Ottawa shares costs for medical care, hospital insurance and post-secondary education with the provinces as well as a system of money transfers under which Ottawa compensates the provinces for revenue shortfalls because of tax reform.

This time, federal Finance Minister Donald Macdonald has specific money figures for the provincial ministers to consider.

Prime Minister Trudeau said three weeks ago that hospital insurance, medical care and post-secondary education will cost the federal treasury $5 billion under current dollar-matching arrangements. Ottawa wants to replace this spending with more tax-raising power for the provinces and with a system of grants. Future federal contributions would be tied to the rate of increase in the national economy.

The proposal split the provinces along rich-poor lines three weeks ago, with Ontario, Alberta and British Columbia generally supporting the federal plan. The poorer provinces feared it might affect their ability to offer equal services.

Another contentious item on the agenda — which united the provinces against Ottawa at the premiers' conference — is the federal intention to end the system of money transfers called revenue guarantees and to change Ottawa's contributions retroactively.

BEIRUT TALKS

Times News Services

BEIRUT — All major parties in Lebanon's bloody civil war have agreed in secret peace talks to open political negotiations toward a new ceasefire, according to Arab League Secretary-General Mahmoud Riad.

SCOTTON TO STAY?

Members of the executive of the B.C. New Democratic Party meet in New Westminster tonight at which time it is expected pro tem provincial secretary Cliff Scotton will announce his intention to extend his stay with the provincial party.

Scotton, secretary of the federal NDP, moved over to the provincial party last August and was regarded as the chief organizer of last fall's election campaign.

Two weeks ago he resigned to return to Ottawa but provincial party president Yvonne Cocke said this morning there has been considerable pressure on him to remain in office. Last week he agreed to reconsider.

Toll 17 In B.C.

Canadian Press

At least 17 persons died accidentally in British Columbia during the holiday period from 6 p.m. Wednesday to midnight Sunday night local times.

Fifteen died in traffic accidents and two drowned.

Most died during the Canada Day holiday. Eleven persons died from 6 p.m. Wednesday to Midnight Thursday night, all in traffic accidents. There were no fatalities reported on Vancouver Island.

Richard Dexter Rider, 21, of Standoff, Alta., and Joe Crow-Spread-His Wings, 51, of Cardston, Alta., died Wednesday night when their car left Highway 3 about a mile east of Keremeos in the southern Okanagan Valley and overturned.

A two-car, head-on collision Thursday in the Fraser Canyon near Lytton killed Charles Kenneth Massey, 23, and William John Mairs, 17, both of Surrey, and Wayne Macdonald, 16, of New Westminster.

Bonny Gail Gardener of Kamloops, and a daughter, Kerry Ann, 3, died when the pickup truck in which they were riding plunged into the Thompson River near Kamloops. The woman's husband and another daughter escaped.

Kerry Robert Leah, 16, of Surrey, died Thursday when he and a companion were struck by a truck as they walked along the Fraser highway in Surrey. The other person suffered minor injuries.

Kam Shaun Lam, 28, of Vancouver, and Thomas Joseph Bott, 14, of Langley, died Thursday when a car and a pickup truck collided on the Trans-Canada Highway near Field.

An elderly Alexis Creek man died Saturday in hospital in Williams Lake after being injured in a single-car accident Thursday near Riskey Creek, 35 miles west of Williams Lake. The man's name was not released.

Two men were missing and presumed drowned after a canoe overturned Friday in Shuswap Lake, about 65 miles east of Kamloops. Police did not release the names.

Robert Wayne Strayer, 28, of North Delta, was killed Saturday in a two-car, head-on collision in Port Coquitlam.

John Lindstrom, 19, of Williams Lake, and Daryl Tery Payne, 21, of 100 Mile House, died Sunday when their small car left the highway near 100 Mile House and went down a 100-foot embankment.

EATON'S

new hypo allergenic earrings

Wires pair

5.00

Just arrived at Eaton's from Coro. A fashion selection of hypo-allergenic pierced ear rings. A gentle idea for woman with sensitive ears. Created with surgical-grade steel posts and wires that are shown to be less irritating than other metals. Available now in polished and brushed metals, silvercolor or goldcolor.

pair

3.00

Jewellery, Dept. 215, Main Floor,

Discover face to finger tip fashion at Eaton's as Elizabeth Arden offers the "Monday to Sunday bag"

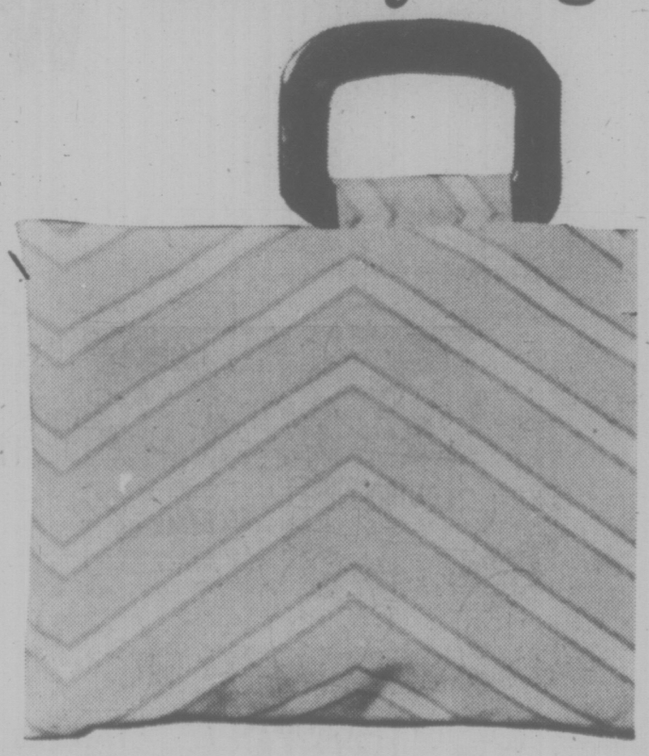

Just 6.50 with any Elizabeth Arden purchase of 6.00 or more. A stunning beige canvas tote bag with tortoise tone handles, and it's filled with 4 special size makeup and skin care products: Skin Dynamics Extra Benefit Soap normal to dry. Washes in softness as it cleanses. Skin Dynamics Everyday Moisture for deep down moisture retention. Believeable Color Maximum Moisture Makeup, normal to dry for a color perfecting finish. Great color Silky Shadow creates beautiful expressive eyes. Come in today. Offer is open for the entire month of July.

Meet Elizabeth Arden beauty consultant

Mrs. Sophie Davidoff and our own cosmetician, Donna Vogrig, July 6th to 10th. Discuss your skin care problems and find out about the latest techniques in makeup. They will be pleased to help you with Elizabeth Arden's face to fingertips fashion.

Cosmetics, Dept. 216, Main Floor

EATON'S

MANN ALIVE!
Paul Mann ten 'til two.
C-FAX 1070

Victoria Times

93rd YEAR, No. 22 ★★★ VICTORIA, B.C., MONDAY, JULY 5, 1976 ★★★ 15 CENTS DAILY, 30 CENTS SATURDAY

SAVE ON CAMPER RENTALS 386-6666
peter pollen ford

Israelis Jubilant Over Uganda Raid

TEL AVIV (AP) — Israel gloried today in the commando rescue of more than 100 hijacking victims from the Ugandan airport where pro-Palestinian terrorists held them captive for nearly a week.

The 2,400-mile three-plane raid into the heart of East Africa Saturday night was Israel's most prideful military accomplishment since the Six-day War in 1967. There was nationwide rejoicing.

"This operation will become a legend," Prime Minister Yitzhak Rabin told the Knesset, Israel's parliament. "It is Israel's contribution to the fight against terrorism."

"I'm proud of the army, and I'm proud of the nation," said Defence Minister Shimon Peres. "I am very proud and happy."

President Ford messaged Rabin that the U.S. joined him in expressing "great satisfaction that the passengers of the Air France flight seized earlier this week have been saved and a senseless act of terrorism thwarted."

Prime Minister Robert Muldoon of New Zealand said everyone in his country was thrilled to learn of "this audacious operation."

Israeli officials said 102 hostages were brought back to Israel, but at least 11 of them were taken to hospital. They said three hostages, one of the commandoes and seven hijackers were killed, and one hostage was left behind because she had been taken to hospital in Kampala before the rescue.

President Idi Amin reported 20 Ugandan troops killed and 32 injured during the hour-long battle at Uganda's international airport 21 miles south of Kampala.

Most of those freed were Israelis or Jews with Israeli passports and dual nationality. They also included the 12 members of the crew of the Air France jetliner which two Palestinians and two Germans hijacked on June 27 shortly after it took off from Athens on a flight from Tel Aviv to Paris.

At least three more heavily armed Palestinians joined the hijackers after the plane landed early last Monday at the Entebbe airport. This aroused suspicions that Amin knew of the hijacking in advance and was co-operating with it.

The hijackers freed 148 of the passengers last Wednesday and Thursday but kept all the Israelis and Jews of other nationalities. As ransom for them, they demanded that Israel, West Germany, France, Switzerland and Kenya deliver 53 Palestinians or Palestinian supporters they said were imprisoned in those countries.

Israel, reversing a policy of refusing to treat with terrorists, agreed to negotiate an exchange of prisoners for the hostages. But at sunset Saturday night two Israeli air force 707 jets and a C-130 transport took off for Entebbe. Aboard was an elite commando unit trained in anti-guerrilla warfare. Various sources gave this account of the operation:

The hostages had been imprisoned all week in the lounge of an unused old terminal building several hundred feet from the airport control tower. At least seven terrorists were guarding them Saturday night, and about 70 Ugandan troops were on the second floor of the building or on guard duty outside.

The commandos split into two groups, one to storm into the building and rescue the hostages, the other to take care of any opposition outside.

A diversionary explosion, possibly the bombing of an oil tank, was set off to distract the Ugandans' attention. The Israelis also opened fire on

See RAID Page 2

Swoop Angers Amin

Times News Services

President Idi Amin today protested to the U.N. Security Council over the "Zionist Israeli invasion on Entebbe Airport" and said Uganda reserved the right to "redress the aggression."

Amin's statement on Radio Uganda did not ask for an immediate council meeting, but in a leter to U.N. Secretary General Kurt Waldheim he asked the body to "condemn in the strongest possible terms" the Israeli act.

In Cairo, Waldheim, who was on his way home from the African unity summit conference in Mauritius, called the Israeli strike "a flagrant violation of the sovereignty of a member of the United Nations.

Amin said he had let the hijackers land only on humanitarian grounds and said he was still negotiating for the hostages' release when the Israelis struck.

Amin Sunday placed his 20,000-man army on full alert.

In Mauritius, the Organization of African Unity today unanimously condemned the Israeli raid and called for an immediate meeting of the U.N. Security Council.

"The OAU strongly condemns the Israeli aggression against the sovereignty and territorial integrity of Uganda, the deliberate killing and injuring of people and the wanton destruction of property," a resolution adopted by acclamation said.

In Paris, French editorials today hailed Israel's liberation of hostages in Uganda but the government maintained an embarrassed silence.

Government officials, who Sunday said there would be a government statement, today

See AMIN Page 2

Victoria In 'Grim' Recession

By AL FORREST
Times Staff

The Victoria area had an economic setback during the last two weeks in June and is back in a recession, Canada Manpower regional manager Stan Purdy said today.

He said a district-wide survey shows that economic activity slumped during June in retail sales, forest products manufacturing and the hospitality industry.

"It is grim and it looks like it will get worse," Purdy said.

"The tie-up in the construction industry has come at a very bad time."

He said unemployment in the southern Vancouver Island area was already running at 10 per cent before the strike-lockout took effect on Friday.

Now the layoffs will spread to hardware and lumber supply firms as well because of the closure of major construction projects.

Even before the lockout, the situation was bad, he said.

For example:

—Retail sales declined sharply in June after normally being up about 15 per cent. Only sale items were selling and there was very little impulse buying, indicating that Victorians were counting their pennies.

—The forest industry is in trouble in both the logging and sawmilling sectors. The bays are full of logs and the sawmills have used up most of their available space to store lumber. Normally there are four ships here per month loading lumber and this is down now to one ship per month.

—The summer is normally a period of increased employment but instead most companies are holding firm or laying off some people.

Some of the layoffs are difficult to detect but are very real.

For example, the retail stores hire a large number of part-time employees who are on call when business picks up. There is little or no demand for the on-call workers because of lack of business.

The hospitality trades have hired 300 fewer people this year than last summer as a result of the tourist slump.

The Yarrows shipyard is down to about 500 workers from a February peak of 800. There will be no layoffs over

See GRIM Page 2

★ SPORTS ★

The sight of armed soldiers and police on patrol at the Olympic Games village caused concern for some of the athletes who started arriving in Montreal over the weekend. All agreed the food is great. Page 14.

Victoria Bates battled into the wee hours of the morning today to win the annual Heidelberg men's fastball tournament in Seattle as pitcher Stan Kern was the hero in a 1-0, final-game victory over Seattle Pan 'n Pak. Page 14.

Victoria Shamrocks collected a win and a tie over the weekend, on the floor at Coquitlam they scored a one-goal victory over the Adanacs. In the commissioner's office they had a protest upheld and a Wednesday defeat was turned into a tie. Page 14.

Tim McCarver provided a major league baseball highlight when he smashed a grand-slam home run and then turned it into a three-run single by passing a base-running clubmate. McCarver and the Philadelphia Phillies didn't need the extra run. They downed Pittsburgh Pirates in the first game of a doubleheader before losing the second game. Page 14.

Keither Carter of Winnipeg staged a spectacular finish on the final day of the Canadian gymnastics championships. Carter wound up with six medals in senior men's competition while national champion Philip Delesalle of Victoria collected five medals. Page 16.

Girl, 16, Postpones Swim Plans

Sixteen-year-old swimmer Cindy Nicholas of Toronto has decided not to challenge Juan de Fuca Strait this year.

She hopes to try the Port Angeles-to-Victoria crossing next year.

Oak Bay Marina's Bob Wright, who has been associated with several Strait swim attempts in the past, said two factors influenced Cindy's decision to abandon a 1976 attempt.

"She wants another shot at the English Channel record," Wright said today. "She wasn't too far off the record when she swam the Channel and, apparently, has a sponsor ready to back another try.

"Also, she wants more time to prepare for Juan de Fuca. She still feels she can swim it and probably may try next year."

Wright has provided the Toronto girl with records of air and water temperatures for the Strait.

Only three swimmers — Bert Thomas, Marilyn Bell and Cliff Lumsdon — have successfully swum the Strait.

NEWS BRIEFS

200 Arrested

BARCELONA (Reuter) — More than 200 people were arrested in Spain's northeast region of Catalonia Sunday as police broke up a banned "freedom march," its organizers said today. The march was to have continued for three months.

Londoner Arrested

ZURICH (Reuter) — Stephen Raymond, 30, a Londoner wanted by Scotland Yard in connection with the $3.5-million Heathrow Airport robbery last week, is under arrest here, police sources disclosed Sunday. Raymond was arrested Thursday after giving a big tip to a salesgirl who sold him an expensive suit, a police spokesman said. Tipping of sales staff is unusual in Switzerland.

Aid Hiked 10%

PARIS (Reuter) — Western industrialized countries increased their official aid to the developing world by just less than 10 per cent in real terms in 1975, the Organization for Economic Co-Operation and Development (OECD) announced today.

Libya Accused

CAIRO, Egypt (UPI) — Sudan has accused Libya of masterminding last week's abortive coup against President Jaafar Numeiry and has filed complaints to the United Nations and the Arab League.

Mexican President

MEXICO CITY (AP) — Jose Lopez Portillo, a former schoolteacher, has been elected Mexico's next president by the overwhelming majority the government party's candidate always gets.

Train Cars Dumped

CHILDERSBURG, Ala. (UPI) — Twenty-three cars of a Seaboard Coast Line Railroad were dumped into the Coosa River Sunday night when a portion of a bridge collapsed over the river, authorities said. A spokesman for the Talladega County sheriff's office said the engine had cleared the bridge before the accident and there were no injuries.

Bank Bombed

BOSTON (UPI) — A bomb exploded at a bank only hours after two members of a prison reform group were arrested and more than a hundred sticks of dynamite seized in connection with 12 terrorist bombings in three states since April 22.

Boy o Boy...Oh Buoy

By HUMPHRY DAVY
Times Staff

What may be the largest cooking pot ever used by the Pacific northwest Indians lies on the Pachena band reserve at Port Renfrew.

But the utensil was not originally made for cooking. It was a ship's buoy washed ashore in the early 1920s at Clo-oose, near Nitinat bar.

Mrs. Charlie Jones, wife of the hereditary Pachena Band chief recalled band members cut the buoy in half for use as a cooking pot at potlatches and feasts — big affairs in those days. One half was left at Clo-oose and the other taken to Port Renfrew.

Chief Jones said axes and sledge hammers were used to cut through the metal.

"We cooked five quarters of elk or 31 harbor seals in the pot," he said. "Sacks of rice were also used."

Alongside the huge metal bowl were conventional Hudson's Bay iron pots cooking fish, bean, potatoes and other vegetables.

The utensil's weight is estimated to be at least 600 pounds.

Capt. Bill Exley, district aids superintendent, Transport Canada, said cutting through a buoy with axes and sledge hammers was a physical feat.

"You don't cut through a buoy easily," he said.

Clark Urges Equal Status For Que. Aviation Workers

STE. MARGUERITE, Que. (CP) — Opposition leader Joe Clark expressed sympathy Sunday for the Association des Gens de l'Air du Quebec, saying the group should be permitted to take part in current negotiations on bilingual air traffic control.

He told a meeting of the Quebec Federal Progressive Conservative Association that the Quebec aviation workers' group should have "equal status" with the Canadian Air Line Pilots Association CALPA and with the Canadian Air Traffic Control Association (CATCA).

The 1,000-member Quebec association should therefore be able to participate in the commission of inquiry on bilingual air traffic control in Quebec.,

Clark also announced the creation of a shadow committee-composed of three French-speaking and three English-speaking PC represenatives — to study the question.

The Canadian Press has learned that two of the English-speaking committee members will be Jack Horner and Don Munro, now both sitting on the Conservative caucus transport committee.

In Montreal, Fernand Lalonde, minister responsible for applying Quebec's Offi al Language Act, said the agreement ending the recent nine-day pilot's strike was "very dangerous."

Solicitor-General Lalonde said in an interview during the weekend that the accord, calling for a special three-man commission to study implementation of bilingual air communications in Quebec, contains "at least three big mistakes."

The minister criticized picking a third commissioner at the insistence of members of the Canadian Association of Air Line Pilots (CALPA) and the Canadian Air Traffic Control Association (CATCA).

He said a clause requiring that the three commissioners be unanimous in their conclusions constitutes "almost a politicial interference with the independence of the commissioners in their work."

BROADBENT SATISFIED

OTTAWA (CP) — New Democratic Party Leader Ed Broadbent said today he sent a letter outlining "serious allegations" against Jean Marchand to Prime Minister Trudeau hours before the former environment minister resigned from the cabinet last Wednesday.

Since then, the prime minister "has satisfied me that the allegations of personal wrongdoing on Marchand's part are groundless," Broadbent said in a statement.

The issue arose last Friday when it became known that Broadbent had sent a letter to Trudeau concerning the former minister. That night, in a radio-television interview, Marchand said he understood the letter dealt with allegations connected to a scandal over dredging contracts on the St. Lawrence River.

Marchand said the allegations were unfounded and that they had nothing to do with his resignation.

Taiwan Weighing Its Olympic Role

KINGSTON (CP) — The captain of Taiwan's Olympic sailing team maintained Sunday that for the moment, his country plans to compete in the games as the Republic of China.

Captain Tom Hsueh said in an interview that a final decision whether his country's nine teams will compete as the Republic of China or as Taiwan will be made somewhere in the chain of sponsorship and approval that stretches from the Taipti Yacht Club to the Republic of China Olympic Committee.

Captain Hsueh, 39, said the political controversy over which designation his country will compete under has damaged the morale of his five-member team, which arrived here during the weekend to begin trials for the sailing competition on Lake Ontario.

Meanwhile, International Olympic Committee spokesman Monique Berlioux said IOC President Lord Killanin will likely make a statement in the Taiwan situation when he arrives in Montreal today.

Lord Killanin had denied Friday reports that the committee might decertify the Games unless agreement is reached over the question of whether Taiwan may compete at the Games.

There had been some confusion last week on whether the IOC would sanction the Games.

WORDPLAY

Send your own WORDPLAY, care of this newspaper.

GENESIS HOUSE FATE HANGS IN BALANCE

MISSION (CP) — Genesis House has not closed despite mounting pressure against the half-way house since the death of a nine-year-old girl, an official of the Genesis Society said on the weekend.

Peter Cronin said the population of the house has thinned since the death of the girl. He said he had learned of a petition being circulated in the Fraser Valley community to have the house closed.

Cronini said, however, that the house will remain open until the community makes a definite decision.

The Genesis Society operates the half-way house for parolees and former prisoners.

Cronin said the house could not continue operation without the support of the community. He said continued operation under hostile conditions would be counter-productive.

INDEX

Classified 386-2121
News 382-3131

	Page
Births	23
Classified	23-35
Comics	22
Deaths	35
Entertainment	13
Family	20, 21
Finance	10
Gardening	21
Sports	11, 12, 14-18

WEATHER

Tonight: Cloudy
Tuesday: Showers

Fishy Weather for Boat Race

Sailing was skimpy but the fishing was good Sunday for the 32 boats competing in the Victoria-Maui race which began off Brotchie Ledge on Saturday.

Radio reports from the boats said the wind died Sunday morning so crews finished as the boats slopped around in search of wind.

The Seattle 62-foot cutter Ragtime, skippered by Doug Fryer was leading in the 2,308 mile race Sunday night, about 100 miles southwest of Cape Flattery.

Two Vancouver boats were in second and third positions. Sunbird, skippered by Alvin Narod of the Royal Vancouver Yacht Club was 25 miles behind Ragtime while Per Christoffersen's Terna III of the West Vancouver Yacht Club was in third place, 10 miles behind Sunbird.

The only Victoria boat in the race, Al Nelson's Lucifer of the Royal Victoria Yacht Club was reported to be in a good position with a number of division II boats, about 55 to 60 miles behind Ragtime.

Ragtime was the pre-race favorite to win division I honors but she is expected to get some tough competition from Bill Niemi's C and C 61 Joli of Seattle. Joli was the first to cross the finish line in the 1974 classic.

Ragtime was the first to go over the start line on Saturday but halfway out to Race Rocks she and Joli were sailing almost abeam of each other.

Colorful spinnakers made the start a spectacular one as the 32 boats made their way out, accompanied by an armada of pleasure cruisers and sailboats.

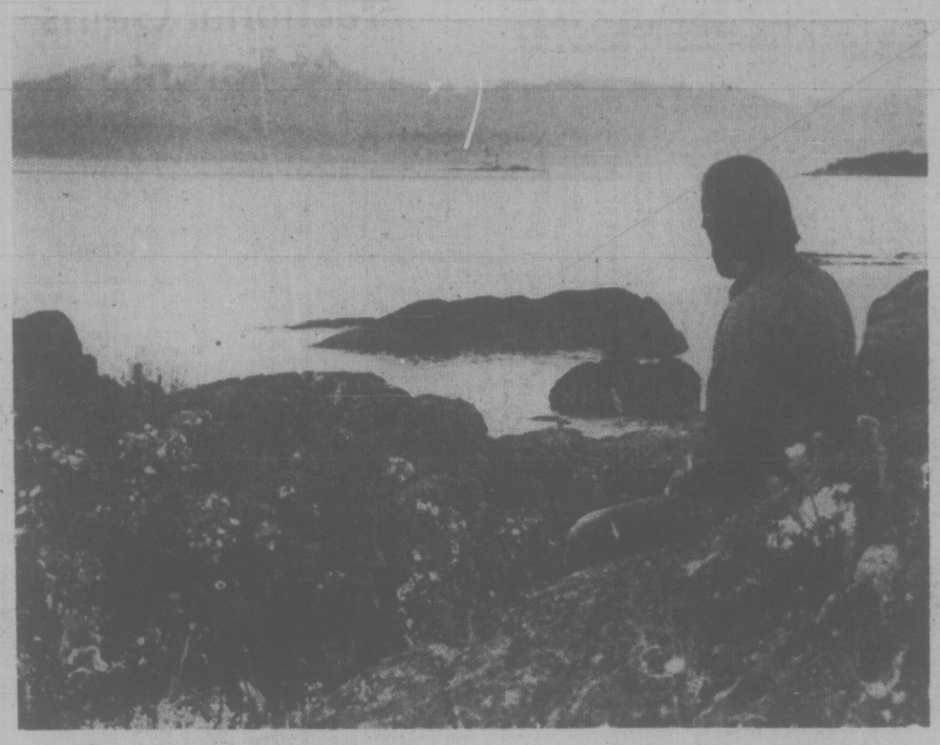

July 4 celebrations were only a dream for U.S. citizen Tony Genovese

Liberty Bell Rings Out But Freedom's Far Away

By PAUL NICHOLSON
Times Staff

At 11 a.m. July 4 Port Angeles, along with virtually every other U.S. community, celebrated the 200th anniversary of the signing of the Declaration of Independence.

The city fathers of Port Angeles decided against the usual fireworks this year, opting instead to put their bicentennial money into purchasing and exact replica of the famous Liberty Bell.

U.S. citizen Tony Genovese stood on the foreshore inside William Head penitentiary grounds Sunday straining to hear the tolling bell across Juan de Fuca Strait.

"Like any other American I would like to be back in the U.S. to take part in the celebrations, especially this year," he says.

Genovese comments on the irony of his situation. "Here I am in a Canadiian prison, staring agross the waters at my homeland watching its liberty celebrations. There's not even a fence between me and the States," he says.

"If the water was warmer than 40 degrees, I might be tempted," he adds a little wistfully.

The 30-year-old Los Angeles resident came to Canada in July 1974 for a two-week holiday.

But, "driven for financial reasons," Genovese took his .38-calibre revolver and held up a Vancouver restaraunt for $9,000. He was caught, pleaded guilty to armed robbery and in August, 1974, was sentenced to 10 years in federal prison.

"I commited a crime and now I'm paying for it. I accept it, but on some days, like today, it's hard. When you're inside, you try not to think about it too much — try not to let things like this (he gestures towards the U.S.) get on your mind," he says.

He said he keeps thinking of all the things he would be doing if he was back in California. "We always went to Disneyland on July 4," he says. "Disneyland has one of the best fireworks displays in the U.S." He wished that Port Angeles would have had fireworks this year, instead of just ringing a bell.

"I never really thought very much about freedom and liberty until I came in here. But being an American is something I've always cherished. I'm proud of the fact that I'm an American."

He said he feels there is no better place in the world to live. "It brought me up, has given me a home, a job. Sure there are some things I would like to change, but for the most part it's the best place in the world."

He says that in everybody's life there is one thing that sticks out as most important. For Genovese it is simply having lived to see the Bicentennial. "But it would be even better if I could participate in it.

"Ah well, I'll be able to view most of it on TV."

Genoves will be eligible for deportation parole in December, 1977. If accepted, he will be escorted to the U.S. border and refused entrance back into Canada until 1984.

But for the U.S.'s 202nd birthday, he will probably be able to go out to Disneyland to see the fireworks; four years after he came to Canada for a two-week holiday.

Shoal Bay Protesters Intensify Campaign

A two-day placard protest against a proposed sewage pumping station at Shoal Bay received traffic-stopping support from hundreds of bypassers at the weekend.

Eye-catching posters displayed in the 500 block Beach Drive Saturday and Sunday brought strollers and motorists alike to a halt as Shoal Bay residents campaigned against the installation of a major pumping station to replace the McMicking Point outfall in south Oak Bay.

Spokesman Richard Bower said on the basis of support shown at the weekend, hundreds of concerned citizens may turn up at the municipal hall Tuesday at 5:15 p.m. for the second of two public hearings on the subject.

About 1,000 stamped postcards addressed to council were distributed during the placard blitz, supplementing petitions circulated previously. Passersby were asked to sign and mail them to register their protest.

Bower said the informal group of citizens spearheading the anti-pumping station protest will present their opposition Tuesday in general terms followed by different speakers treating briefly and individually the subjects of health, traffic and wildlife hazards; esthetic; noise and air pollution.

The Capital Regional District, which is the local authority for sewage systems, has been planning the pump station for two years. Residents — and Oak Bay aldermen — learned of the project only a few weeks ago.

A small cove with natural beach and protective rock outcroppings ringed by wild grass and shrubbery will be eliminated by the proposed concrete installation.

Landfill will be dumped into the cove and a concrete building to house three large electric pumps will be erected to a height of 35 feet above sea level, Bower said.

A roof projecting three feet above Beach Drive will be decorated with flotsam and drift logs to make it resemble the beach, according to an engineering sketch by consultants Ker, Priestman and Associates Ltd.

Although the building itself as shown in drawnings measures about 60 feet square, the total depth of the installation from Beach drive to the point where it will touch the sea is about 120 feet in order to allow for a saltwater pump and supply line that will be used in the sewage mixing process.

A large parking lot is planned for the west side of the building, with access by means of a road parallel with Beach Drive.

SAFE CRACKED

Thieves pried open a safe in the office of Lunds Auctioneers, 926 Fort, Saturday night and walked off with $500 cash, some stained glass windows, and a diamond ring valued at $1,500.

Victoria police Insp. Norman Bath said today the safe-cracking appeared to be the work of two individuals, one or both of whom has stayed inside the building when it closed Saturday afternoon. There was no sign of forced entry.

Bath said the dial and handle of the safe had been knocked off, presumably by a sledgehammer.

The theft was discovered by a police patrolman at 1:21 a.m. Sunday.

Sharpshooter Police Tops

Two Victoria city policemen walked off with top awards in the 57th annual Victoria City Police Revolver Club open competition held at the Thetis Lake range over the weekend.

Constable Bob Stephen, who will represent B.C. at the Canadian handgun championships later this summer, won both the .22 calibre aggregate and larger-bore centre fire aggregate categories.

Sgt. Terry Toon achieved second place in the grand aggregate individual scores.

The city police team, made up of Stephen, Toon, Constables Ken Clarke and Roger Barrie, won the .22-calibre team event while the Vancouver City police team won the centre fire team competition.

The Pacific Coast Rifle Association team, comprising of Quinton Mar, Art Tomsett, George Tory and Al Fry, all of Victoria area, was the high club team in both the .22-calibre and centre fire matches.

The two-day meet attracted 25 competitors from Vancouver Island and the Lower Mainland.

Man Escapes With $120

A lone gunman held up the night attendant at a Gorge Road service station this morning and made off with about $120 cash.

Roberta Johnson, 26, attendant at the Wee Mac Shell station, 601 Gorge, told Victoria police a man wearing a nylon stocking over his face came into the station at 6:45 a.m.

Grads Fare Poorly

The difficulty of university graduates finding employment related to their training was statistically revealed in a report made public today by the University of Victoria manpower committee.

And, says the report, the situation is getting worse.

A survey taken in October last year showed 27 per cent of 1975 UVic grads in arts and science and fine arts were still looking for work six months after graduating.

And 16 per cent of the 1974 graduates were either unemployed or taking further studies because they couldn't find work.

On top of that, many of the students who responded to the survey said they were working at jobs that had little to do with their university training.

Examples of employment ranged from a diamond driller, auctioneer, postal worker, bus driver and waitresses.

This year the situation looks worse, said Dr. H. D. Beach, director of the university counselling centre and chairman of the manpower committee.

He said career placements at the manpower centre on campus were down 59 per cent in the first five months of this year.

Beach has recently submitted a detailed report on the trend toward fewer jobs for university graduates, and suggested that universities make adjustments to the changing situation.

RIPE 'N' JUICY strawberries picked by 10-year-old Tim Martindale, of 1003 Stelly's Cross Road, get weigh-in from Violet Hakin, sister of Saanich farmer Dixon Holloway. (Bill Halkett photo).

Art History Experts to Present UVic Public Lecture Series

Resident and visiting professors — all experts in the field of art history — will be presenting a series of six public lectures at the University of Victoria on The History of Art starting tonight.

At 8 tonight Dr. Alan Gowan, who founded the UVic department of art history in 1966, opens the series with an introductory lecture on arts and architecture across the world around 1100 to 1300 AD.

(All six lectures will be held in Cornett 108.)

The series continues Tuesday at 8 p.m. with Dr. Anthony Welch speaking on Islamic arts around 1100 to 1300 AD. Dr. Welch has a number of books published on his specialty — Islamic art. He is a member of the UVic department.

On Tuesday, July 13, John Rosenfield of Harvard University speaks on Kamakura, Japan during the same time period.

On July 20, Norris Smith (UVic) talks on the Cathedral age of the west, 1100 to 1300 AD.

Charles R. Wicke of the University of Oklahoma speaks on Maya-Toltec civilizations of the same period for the fifth lecture, July 27.

The series concludes Aug. 10 with Richard Stanley-Baker of UVic speaking on Sung China, 1100 to 1300 AD.

The public lecture series is part of a special summer course at the university held in co-operation with the Institute for the Study of Universal History through Arts and Artifacts, the UVic summer session and the faculty of graduate studies.

Applications to attend the course came from Europe, Asia and all over the U.S. and Canada.

The course includes lectures, seminars and directed readings as well as the public lecture series.

Welch said the course will bring international scholarly attention to the university.

arthur mayse

For an Old Friend, a Downbeat Verdict

MY MORNING WORK routine rarely varies. I pour a mug of black coffee, settle grumbling behind a scarred desk that once did newsroom duty, and feed paper into the typewriter that has endured my two-finger assaults these many years. Eventually the auctorial juices begin to flow in a grudging trickle, paced by the clatter of keys.

I had reached this point in my daily warmup on the black Monday of June 7 when Old Faithful developed a limp in its alphabet. The key that should have responded with a click when punched gove off a "plonk." A glance at the paper showed a gap where each "T" should snuggle between its neighbors.

My machine had finally rebelled against its years of slave labor by snapping a type bar clean across.

The typewriters of my life have been many and varied. Each of them had its weaknesses and eccentricities. Some were dinnky little portables that my pounding demolished in a matter of months. Others were hard-mouthed newspaper mills that had served generations of reporters. Of them all, Old Faithful had stood up best under fire.

Never in our long partnership had it acquired an ailment that I couldn't put right with a drop of solder or a twist of paperclip wire.

But a broken type bar was something else again. It would take more than a screw from my odds-and-ends box to mend that.

Like many another husband, I lean on my wife in times of crisis.

"This is terrible," I told Win. "I've got a fob in the works and a deadline coming up. What am I going to do?"

"It isn't the end of the world," my dear one said. "We'll take it down to Victoria and get it fixed."

I tucked the victim into its case with the broken-off section of type bar for company. Then we lit out for Victoria.

The shop where I'd bought Old Faithful when Andy McGavin was mayor and a seven-storey bank was the tallest building in town was no longer in business. We hunted up another twpewriter depot.

The expert who examined my machine didn't say anything about the good-luck pink mouse decal plastered on its top, or the tag of fishline dangling from the carriage-return dingus. He merely gave me an indulgent smile, and his downbeat verdict:

The type bar couldn't be repaired. Since the company wasn't making that model any more — hadn't for quite a long while, in fact — a replacement bar would be difficult if not impossible to obtain.

It would be sound policy to invest in a new machine . . . and had I ever considered buying an electric?

As writers go, I am not unduly temperamental. But I hate, loathe and despise electric typewriters. They're too quiet. Too smooth. I want nothing to do with a rig that types faster than I can think!

Out on the street again, I continued to simmer.

"Did you hear what he called it?" I demanded indignantly of Win. "Obsolete!"

"Cool down," Win said. "We'll find another place."

Presently the search fetched us to a shop on Fort Street with several ancient typewriters displayed in its window. The long-eared Oliver could have been the very machine on which my father pecked out his Sunday sermon notes.

"This looks promising," Win said.

And promising it was. The proprietor inspected Old Faithful with respectful care.

"Fixed one of these just last week," he said, and nodded at a familiar case on a shelf. "It's waiting to be called for."

"Can you fix mine?" I asked anxiously.

"Sure," he said. "You need a new platen and a good cleanup. And we'll have to replace that type bar."

He loaned me a typewriter to serve until the repairs were made. It was a nice one, streamlined and functional, with all the modern labor-saving gimmicks. But I was glad when his wife called a week of so later to let us know that Old Faithful was mended and ready to come home.

"I'm sorry," she told Win, who took the call. "We did our best to save the pink mouse, but it came off when we cleaned the top."

"He'll fuss," Win said. "But I'll find him another one."

Pickin's Just Perfect For City Berry Lovers

By KIT COLLINS
Times Staff

They come from the city, as early as 7 a.m. some mornings, laden with plastic ice-cream containers, galvanized pails, cardboard boxes and their kids — and clear out as much as 40 pounds of strawberries in hours.

The grower on the hill above Veyaness Road in Saanich counted the line-up of cars sprawled along the road Saturday. The total, he proudly confesses, is 91 cars. "Ninty-one if you can believe it."

Country visitors spill out into the fields, Wednesdays and Saturdays, their heads bent in concentration, appreciating the crop — the freshest of strawberries, big ones.

"They eat as much as they can, Lassie, and they weigh what's left," he says, bull-headedly refusing to be quoted. "But they have a good time."

The talking he leaves to his brother-in-law, Dixon Holloway. Holloway is in strawberries, too. "He's got 40 acres, mine's just small potatoes, anymore."

The family started growing in the Saanich peninsula in 1904 and Dixon has watched a different breed of pickers throughout the years.

"In the old days" the pickers would come and stay in bunkhouses on the farm, usually for a two-month stint — a summer job during high school break. They'd clear two cents a pound for their efforts. At those wages there was little time to taste test.

"When the war came" they'd bus the pickers out to the farms and the wages weren't much more — $5 for a day's work was really good.

The pickers would save up the wages—"not touch a cent of it" — and take home $150 after a season.

There are still some commercial pickers these days and Holloway keeps his finger in the commercial market — "but there are too many middlemen and now it's worth more to let the consumers come and pick themselves. They can clear 2 acres in six hours . . . and they do."

One pound costs 50 cents, compared to 65 cents for the already-picked pound.

Holloway's got seven u-pick variety vegetables and fruit and when the casual passerby inquires after walnuts for pickling, he's told the crop hasn't been checked lately but he'll get what he wants probably by Tuesday.

Walnuts aren't specified in the "U-pick" brochure put out by the provincial agriculture department which maps out the route to Vancouver Island's 21 u-pick farms. But then there isn't room for everything.

Strawberry fields sprawl out over 12 farms on the peninsula and that's "mighty few" compared to the old days when there were 150. "The young ones just didn't want to go into farming. There's a lot more money in industry, you know," says Holloway. "Besides the developers got their hand in."

There's appreciation for the country sprouting up among city folk these days and for the old timers it's nice to see those people coming back out to the country.

"Course ther's a lot more to growing them than picking them," says the man on the hill. "You have to get the soil ready, get it just right — it's like life. You get out what you put in."

Victoria Times
MONDAY, JULY 5, 1976 19
THIRD SECTION

VOLLEY is fired over gravesites of John Hancock, Samuel Adams and other signers of U.S. Declaration of Independence at Boston's Old Granary burial ground.

Spectacular, Homey Celebrations Mark 200th

WASHINGTON — The United States marked its 200th birthday Sunday with countless relaxed and friendly celebrations and events both spectacular and homey that reflected the kaleidoscope of the country's history and national character.

In Washington, after a day of suburban picnics, observances at the Capitol and the National Archives, continuous activities at the Folklife Festival, and entertainment and speeches at the Washington Monument grounds, people crowded downtown and the shores of the Potomac to watch a gigantic fireworks display.

Despite predictions of scattered demonstrations and possible violence, the bicentennial was observed relatively free of strife and contention.

President Ford watched the show from a balcony of the nearby White House — the end of a hectic day.

He flew to Valley Forge, Penn., to declare a national historic site of the field where George Washington's army suffered through a harsh winter during the Revolutionary war.

Then the president went to Philadelphia and addressed some 100,000 people crowded between the Liberty Bell and Independence Hall, where the U.S. Declaration of Independence was signed on July 4, 1776.

Later, in New York, the president viewed an armada of sailing ships — including Nova Scotia's Bluenose schooner — sail up the Hudson River.

★ ★ ★

CALAIS, Maine — Mountain climbers scrambled to the peaks of Maine at the break of dawn Sunday, hoping to be the first to wave a U.S. flag in the sunlight on the nation's 200th birthday.

But the towns of Calais, and St. Stephen, N.B., conducted what they claim to be the very first bicentennial ceremony. At one minute past midnight, they met on the bridge linking their communities and beauty queens chosen Saturday night exchanged a keg of gunpowder.

The ceremony dates back to the war of 1812, when Calais residents had no gunpowder to celebrate the fourth of July and the enemy British garrison at St. Stephen gave them a keg of powder for the festivities.

★ ★ ★

PHILADELPHIA — More than 100,000 people squeezed between Independence Hall and the Liberty Bell, the cracked bronze symbol of separation from Great Britain, for the ceremonies marking the anniversary of the signing of the Declaration of Independence.

Planned demonstrations in Philadelphia, where Mayor Frank Rizzo had ordered tight security precautions, did not materialize.

★ ★ ★

NEW YORK — Eighteen square-riggers — the "tall ships" that captured the romantic fancy of residents along the Eastern Seaboard — sailed by the Statue of Liberty and up the Hudson River past millions of spectators. They were accompanied by an international flotilla of warships and thousands of private boats.

★ ★ ★

BOSTON, where the seeds of the American rebellion were planted, the day's activities began with a memorial service at the Old North Church, where lanterns had hung from the steeple warning of the advancing British troops. Later Sunday, the War of 1812 frigate USS Constitution fired her cannon for the first time in 95 years.

★ ★ ★

VALLEY FORGE, Pa. — President Ford viewed a reenactment of the historic Civil War battle here, then declared Valley Forge a national historic park.

★ ★ ★

NEW ORLEANS — The U.S. bicentennial had to share the Fourth of July with the late jazz great Louis Armstrong here. An 11-foot bronze statue of Armstrong was unveiled Sunday in ceremonies in the French Quarter. It would have been his 76th birthday.

★ ★ ★

BARTOW, Fla. — Charlie Smith, the oldest U.S. citizen, celebrated his 134th birthday Sunday with a new cowboy hat, a red, white and blue cake, tall tales and an occasional verbal shot at a questioner. Parrying reporters' questions with the ease of a seasoned politican and waving away those he didn't want to answer, Smith stopped to pose nobly for photographers seeking closeups of his weathered face. "I ain't god," he snapped, when asked how he managed to stay so healthy. "I wouldn't ask such a question as that."

Montague BRIDGMAN Ltd
China Crystal Gifts
811 Government St. 383-0821

A SALE
IS A SALE
IS A SALE . . .
But a sale at Munday's is twice as sweet . . . our summer shoe clearance continues at 1203 Douglas Street
6-25

The U.S. Says Happy Birthday To Itself

LIBERTY overlooks part of flotilla of ships that plugged New York harbor for arrival of tall ships squadron of Operation Sail '76 during Sunday's July 4 bicentennial celebrations.

Overload Blamed For Utah Outage

★ ★ ★

SALT LAKE CITY (UPI) — Utah Power and Light Co. said today a malfunctioning protective relay caused the massive power failure which blacked out most of Utah Sunday.

Spokesman Dave Mead said the trouble was located at the Naughton plant at Kemmerer, Wyo. He said the relay malfunctioned while 675,000 kilowatts were flowing over two transmission lines to a substation at Ogden, Utah.

When the relay failed, it separated the lines from the rest of the system and pumped the 675,000 kilowatts back towards the Pacific Northwest. Two big transmission lines in Oregon then tripped their circuit breakers because they were heavily loaded with the extra power, Mead said.

Some Utah communities, most major hospitals and law enforcement agencies went to emergency power systems. Salt Lake International Airport also continued operations on a backup system. Officials said some persons were trapped in elevators when the power failed, but no major emergencies were reported.

The power system went down shortly before 6 p.m. Sunday, with temperatures through most of the state in the mid-90s.

Some areas — including downtown Salt Lake City — were back up in less than an hour after a series of false starts and brownouts. Most of the rest of the state was back on line by 10 p.m., as its five steam generating plants at Salt Lake, Carbon and Hale were brought back on line.

Power Plants On Coal Only

WASHINGTON (UPI) — Trying to slow the growing use of foreign energy supplies, the U.S. government is forcing power plants to burn coal with orders designed to "preclude future backsliding to dependence on oil."

A new directive from federal energy administration chief Frank Zarb forces 30 new power plants in 17 states to be built so they can burn nothing but coal.

In addition, the FEA said, Zarb has served preliminary notice on another 48 planned installations in 22 states that they, too, will be required to burn only coal.

Zarb said these orders will save consumers $1.5 billion a year in electricity costs because of the difference between coal prices and the greater costs of foreign oil.

The plants will burn up to 128 million tons of coal a year, he said, and supplying them with oil would take 1.25 million barrels a day, placing an added $5.9 billion annual drain on the U.S. balance of payments.

"All of the plants involved in the 78 notices . . . plan to build with coal-burning capability, but the orders will preclude future backsliding to dependence on oil," an FEA spokesman said.

The United States now imports almost half the oil it consumes and all new consumption of oil must be met through increased purchases from the organization of petroleum exporting countries.

The 30 plants included in Zarb's final order will have a combined generating capacity of 15,000 megawatts. The FEA said they will be able to burn 43.4 million tons of coal a year, the energy equivalent of 155 million barrels of oil.

The 48 plants now in the planning stages and included in Zarb's preliminary notice would have a generating capacity of 29,000 megawatts. They would consume up to 84.4 million tons of coal annually, the equivalent of 301.6 million barrels of oil.

Whale-Tracking Sub Launched

SEATTLE (AP) — The latest method of tracking and studying killer whales has been launched from a marina in nearby Des Moines.

A 12-foot, uniquely designed submersible, developed by Jim Ringrose, a colleague of Dr. Al Erickson, professor of wildlife in the college of fisheries at the University of Washington, was put in the water on the weekend.

The submersible is the third designed by Ringrose, who has participated in studies of gray whales off the California coast.

The craft is 10 feet high and is equipped with fins and a rudder that is shaped like a whale's tail. The design permits it to be propelled by waves although there is an auxiliary engine.

The two colleagues plan to go to Aberdeen, Wash., with the submersible, then north to the Strait of Juan de Fuca and up to the San Juan Islands.

As part of his ongoing research of killer whales, Erickson will try to locate two whales fitted with transistors and pick up by radio receiver the sounds transmitted. The submersible also will be equipped with a hydrophone to pick up underwater sounds.

Erickson says he hopes to be able to record the sounds killer whales make for navigational purposes as well as other sounds they make for navigational purposes.

The submersible has been insulated inside to facilitate research.

DEEPSEA SHIPS

(All cargoes are forest products unless otherwise stated.)

Victoria — Massimino D'Amico; Siudad De Tunja.

Esquimalt — Casuarina.

Crofton — Belnor.

Port Alberni — State of Himachal Pradesh; Antionios Coulouthoris.

Chemainus — Harfleet.

Tahsis — Novikov Priboy.

Duncan Bay — Rondeggen, Hawaii.

Nanaimo — Conon Forest; Pacific Glory.

P.S. IT USUALLY COSTS LESS at the PICCADILLY SHOPPE
100 Coats in Each Size
1017 Government 7-5

VOLVO VOLVO

242 DL
VOLVO CANADA Award Winning Service
HOURS 8 a.m. - 9 p.m. (Incl. Sat.)
SELF-SERVE PARTS Showroom Open 6 Days a Week
COMPETITIVE PRICES
LOWER $$ DIFFERENCE (between your trade and your new Volvo)
VOLVO LEASING
6 REASONS FOR BUYING AT Brian Holley MOTORS LTD.
3319 DOUGLAS AT CLOVERDALE
384-1161
7-2 DL D-00903A

DRIVER TRAINING COURSES start next week
$50 ICBC GRANT AVAILABLE
Call your nearest Young Drivers of Canada office for further information
• Complete modern classroom facilities and late model dual-controlled cars
• Defensive driving techniques and advanced seeing habits taught
• Tuition fees tax-deductible
COURSE FEATURES:
2 HOURS Pre-licensing info with visual aids.
19 HOURS classroom instruction with visual aids.
8 HOURS training in dual-control vehicle (automatic & standard available)
5 HOURS in traffic mobile classroom training
Special Bonuses Available for Graduates
CLASSES START
VICTORIA — July 13, 7-9:30 p.m.
OAK BAY — July 14, 4:30-7 p.m.
COLWOOD — July 22, 7-9:30 p.m.
A NON-PROFIT FEDERALLY CHARTERED ORGANIZATION
Young Drivers of Canada
IN VICTORIA, CALL: 382-4822 827 Broughton Street
IN COLWOOD CALL: 595-5112 774 Goldstream Ave.
IN OAK BAY, CALL: 595-1120 2019 Oak Bay Avenue
GARDEN CITY DRIVING SCHOOL, THE OAK BAY DRIVER TRAINING CENTRE AND CANADA WEST DRIVER TRAINING LTD. ARE LICENSED TO TEACH THE YOUNG DRIVERS OF CANADA PROGRAM IN VICTORIA
7-5

272 GORGE ROAD WEST
FAIRWAY
NEW STORE HOURS FOR SUNDAYS 9 a.m. to 6 p.m. WEEKDAYS 9 a.m. to 9 p.m.
We Reserve the right to Limit Quantities While Stocks Last
Prices Effective July 4, 5, 6 Sunday., Mon., Tues.
FARM FRESH GRADE A LARGE EGGS 2½-Doz. Tray 1.95
WITH $15 ORDER OR OVER. LIMIT 2½-DOZ. TRAY
FRESH, SLICED BABY BEEF LIVER lb. 59¢
KRAFT MIRACLE whip 48-oz. Family Size 1.47
DEVON BACON 1-lb. Pkg. 1.39
KRAFT SINGLE CHEESE SLICES 1-lb. Pkg. 1.29
CANADA GRADE A RED BRAND BEEF CHUCK STEAKS Government Inspected. lb. 75¢
SCHNEIDER'S BEEF BURGER 2-lb. Pkg. 1.69
SUN RYPE APPLE SAUCE 3-14 oz. Tins 89¢
BONELESS STEWING BEEF lb. 97¢
HEINZ KETCHUP 32-oz. Jug 99¢
MARGARINE FAIR LADY BRAND 3 LBS 89¢
CABBAGE
COOKING ONIONS
BULK CARROTS 10 lbs. 89¢
LIBBY DEEP BROWN BEANS 2—14-oz. Tins 69¢
FOR DISHES VEL LIQUID 32-oz. King Size 79¢
NECTARINES lb. 39¢

Mushrooms on the Sidewalk . . .

hilda beastall

By HILDA BEASTALL

Mushrooms have the aura of luxury especially for city folks who have never enjoyed the thrill of gathering them in quantity from woodland or pasture. The late Dr. H. J. Gussow, one-time Dominion Botanist and specialist in fungi, tells us in one of his books that a species is known to grow primarily "on city boulevards frequently forcing its way through the pavement."

The species described and illustrates large, so who would mind getting up extra early to harvest a few of these "agreeable" fungi for breakfast? The catch is, we don't know which city is blessed with this bounty.

When discovered in supermarkets as a price special (89 cents for a pound) mushrooms can be enjoyed freely for their nutritious values, especially minerals, and some may be lightly cooked for keeping a few days longer. They will then be ready to combine with protein foods as a complete meal.

Apart from the usual meat accompaniments, other good companions are eggs; cheese, rice and beans. Then add green vegetables (parsley, chives, celery leaves) and tomatoes for a variety of dishes.

Here is a versatile recipe to use as stuffing for green peppers, eggplant, large tomatoes or squash. Or by itself in a casserole or individual baking dishes it is a meal in itself. Quantities make about 4 cups.

Mushroom Stuffing or Casserole

4 Tbsp soft margarine
1 small onion chopped
2 stalks celery and leaves fine chopped
2 cups sliced mushrooms
2 cups cooked brown rice
2 small eggs
½ tsp salt
1 tsp parsley, thyme or other herbs as seasoning to taste

Cook onion and celery in 2 tablespoons of margarine until tender. Add mushrooms and remaining margarine and cook gently about 3 minutes.

Add the cooked brown rice (it should be almost dry), eggs, salt and mixed herb seasonings.

Use the stuffing; or turn into casserole and bake in slow oven 149 deg. C for 45 minutes or until set.

Next is Mushroom Bean Pie, a robust meal suitable for family or friends; inexpensive since the low cost of soybeans allows a good margerine on the cost of mushrooms even at regular price.

Mushroom Bean Pie

¼ cup chopped onion
¼ cup fine chopped celery
2 tbsp chopped parsley
2 Tbsp soft margarine
1 cup sliced mushrooms
2 cups cooked mixed soybeans and split green peas.
½ cup vegetable stock OR tomato juice
Pastry for top crust (see below)

Cook onion, celery (use some leaf) and parsley in margarine until almost tender. Add mushrooms and cook gently 3 minutes.

Add to cold mashed soybeans and split green peas.

Add just enough vegetable stock or tomato juice to moisten, but mixture should still be very thick. Cool.

Pastry: This recipe makes two 9-inch single crusts, or use rest of dough for cut-out biscuits. Or leftover pastry will keep in refrigerator, tightly wrapped for one week.

2 cups unbleached flour
1 cup wholewheat flour
½ tsp salt
2 Tbsp wheat germ
¾ cup soft margarine
1 slightly beaten small egg
3 Tbsp lemon juice
¼ cup cold water (approx.)

Sift together flour and salt, add wheat germ.

Fork in soft margarine. Add egg lightly beaten with lemon juice. Add water gradually, just enough to bind dough into a ball. Some flours need a little more than ¼ cup.

Divide in half for one crust (top) pie. Roll between waxed paper until round and thin, to fit over the pie plate being used.

Spoon the Mushroom-Bean mixture into the pie plate. Cover with rolled out circle of pastry. Roll under the edge to make double thickness. Make a few small holes in top.

Brush or wipe top of pastry with a little milk to glaze.

Bake in preheated fairly hot oven 190 deg. C. for 35 minutes or until golden brown.

Serve very hot with cooked sliced carrots topped with spinach, both cooked in same pan. Will serve 4 or 5.

For two servings halve the quantities of mushroom-bean mixture, and make two individual pies. Pastry dough will keep if well wrapped as suggested.

One last mushroom recipe using canned tomatoes until ripe ones are ready from the gardens.

Scalloped Mushrooms and Tomatoes

1 small onion chopped
4 Tbsp soft margarine
2 cups diced wholewheat bread
1 cup diced mushrooms
¾ cup chopped drained canned tomatoes

Cook onion 5 minutes in margarine. Add bread, brown for 1 minute. Add mushrooms and tomatoes. Turn into casserole.

Bake in warm oven 163 deg. C. about 25 minutes until crusty on top. Serves 4 with an egg and cheese salad.

Mushrooms are not an empty luxury when their nutritional values and taste appeal is considered; so we look for them during mushroom season as they appear at the markets.

Indoor Garden

By LYNN and JOEL RAPP

Dear Lynn and Joel:

I've just discovered that I have a wild cucumber growing in my front yard. It makes a beautiful vine and the fruit is really something. They are about the size and shape of an orange and so thorny you can't handle them without gloves. But the seeds are very beautiful and about the size of a marble.

Is there any way these seeds can be preserved to make a necklace. They're smooth and shiny and would be very pretty.—B.W.

Dear B. W.

Now there's a heck of an idea — utilizing beautiful seeds as a natural necklace! To keep them preserved, your best bet would be to spray them with an acrylic coating. Unless they wither up from inside, which is not an indistinct possibility, the acrylic coat should keep the exterior hard and shiny for a long time. Good luck, and let us know if it works for you.

family

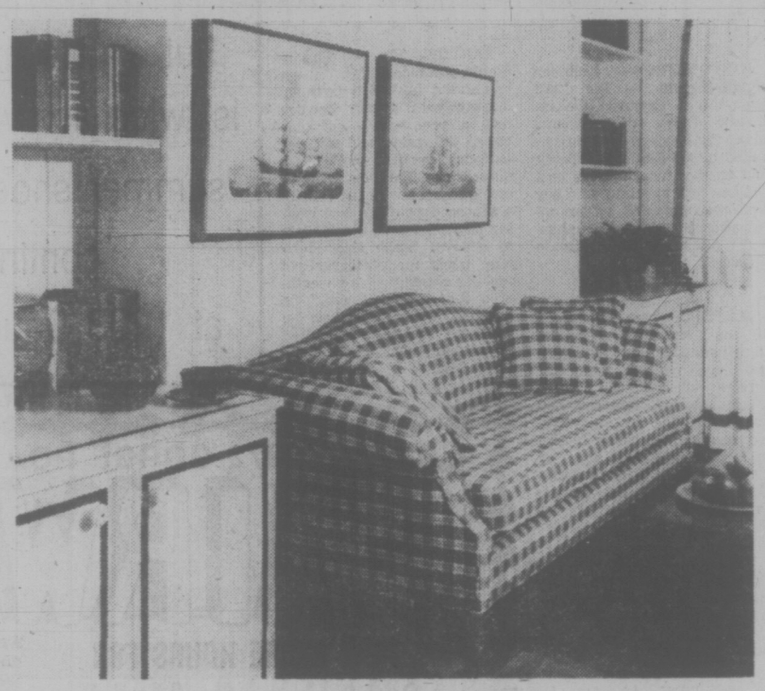

UPGRADING A NEW HOUSE

Fads may come and styles may go, but good taste goes on forever. You will find that it is fun to participate in ideas of the moment, to indulge in the bulbuous "playpen" furniture that is making news today, or surround yourself with outrageous color combinations. But this can be very expensive. Not many of us can throw out old furniture when it goes out of style.

What we can do is to change backgrounds to give furniture a new look, or bring architectural detailing to plain, box-like rooms. This was done in a condominium decorated by Pasquale Vazzano. Most new construction comes with little architectural embellishment. All to the good, because the plain walls let you "do your own thing" with no restrictions. See how, in this room, the tongue and groove panelling, added to one wall, gives it a custom made appearance. You can buy a grooved panelling in 4'x8' sheets, easy to install.

With this background, you can go any direction in furnture styles. However, with interest in nostalgia still prevailing, the traditional was emphasized. Cabinets, 22-inches deep, 36-inches wide and 30-inches high were built into each corner against the panelled wall, leaving just the right space between them for a sofa. Porcelain knobs, ½-inch molding and a 1-inch wide trim, of adhesive backed paper, made the cabinets decidely traditional.

fine furniture · paintings · prints
THE ISLAND GALLERY
2188 Oak Bay Avenue Tues - Sat.

Thieves Hit Empty Home

Oak Bay police are investigating a break-in Friday afternoon at a private residence at 1260 Victoria Ave.

During their regular rounds, police noticed the rear door of the home had been pried open. Occupants were away on holidays and police had no estimate of what was taken.

—Bill Halkett photo

Joyce Albany (left), and Margaret Brown With "Mrs. Mac's" Picture

Mrs. Mac Key Figure In Solarium's Start

elizabeth forbes

In the main hall of Queen Alexandra Hospital for Children, on Arbutus Road, there's a framed picture of Mrs. V. S. McLachlan.

It's there because "Mrs. Mac," as everyone called her, was influential, back in the 1920s, in having the Women's Institutes of British Columbia adopt a project to assist crippled children.

A project that led to the opening of the Quen Alexandra Solarium (forerunner of the present hospital) at Mill Bay.

Children and homemaking were then, as they are now, foremost in the thoughts of institute members.

So it was not surprising that in 1922, when a distressed mother on Hornby Island wrote to Mrs. Mac, as provincial secretary of the institutes, that she considered it urgent.

That mother was asking how she could get help for her daughter Othoa, who was very ill with a tubercular spine.

Mrs. McLachlan immediately sent the appeal out to the 126 institutes on her roster and shortly after, at an annual meeting in 1923, the Othoa Scott Fund for crippled children of British Columbia, was born.

In the following year the fund received a share of money given to Canada for crippled children by the late King George V. It was then possible to set aside $1,000 for a hospital in Vancouver.

About that same time Dr. Cyril T. Wace unfolded his dream of a hospital for crippled children on Vancouver Island and immediately Mrs. McLachlan suggested the institutes support his dream and work to make it a reality.

A further fund was authorized and in 1927, the 30-bed Solarium was opened at Mill Bay with Dr. Wace as superintendent.

Shortly after it opened, an outbreak of spinal meningitis filled the beds with children tragically crippled and in need of help.

By 1953 the Mill Bay building was "worn out in service." So, again with help of the institutes — and other organizations — 40 acres of land off Arbutus Road, known as The Holly Farm, were purchased and the present hospital built.

When it opned in 1958 Dr. Wace said: "I want it clearly understood that I did not found the Solarium, as has sometimes been said. The women's institutes did that and they deserve all the credit."

By then, Mrs. McLachlan, who retired as superintendent of institutes, was living at Hope, where she died in that same year.

Today, the hospital, still popularly known as The Solarium, not only helps crippled children but also those recovering from long-term illness.

And while there are some children there who are mentally and physically handicapped, there are many who are not.

Forty-eight beds are used for rehabilitation and chronic care; 32 for extended care, where there is always a waiting list.

There are some beds for intermediate care, and an additional four kept for what is named "parent relief."

Miss Margaret Brown, who has been director of nurses at the hospital for the past 17 years, explained that "those last few beds are for parents caring for chldren eligible for extended care, but still in their homes, so they can place the child in the hospital for a short time (a (maximum of 30 days) while they rest or take a holiday."

There's a splint shop attached to the hospital, also a modern dental service, a schoolroom, and many bright and airy play areas.

As for the women's institutes, Miss Brown says she "could go on praising them for weeks."

They continue to send gifts of cash, as well as contributing sewing and knitting of all kinds — "Everything from bibs to quilts."

Then she adds: "In fact you might say anything and everything that cannot be included in the budget."

Here Mrs. Joyce Albany, provincial women's institutes representative on the Queen Alexandra Hospital board of directors, listed some "major" gifts — a color TV for a boy confined to a wheelchair; a tent where some of the permmanent patients enjoy the experience of picnics out of doors on the spacious grounds; electric wheelchairs, typewriters and single and twin walkers.

Mrs. Albany also told me about a Comforts Fund that has been maintained by the institutes over a good many years, and that provides "little extras" like Christmas and birthday gifts, Hallowe'en goodies and Easter eggs for an annual hunt.

After Othoa Scott, the reason of it all, had been financed to a business course by the institutes back in 1927, and was earning her own living, it was decided to start the Othoa Scott Trust Fund — and today the interest from that fund still helps children throughout the province.

In these brief facts you can easily see why Mrs. Mac's picture holds a place of honor in the entrance hall of Queen Alexandra Hospital for Children.

Visit there and you will quickly understand why the women's institutes of British Columbia maintain an active interest in that hospital.

Talk to Mrs. Albany. Watch Miss Brown and listen as she meets a small child returning, or just entering, the place.

Perhaps as she encourages a little boy encased in a leg cast and walking with pint-sized crutches, or as she plays with a year-old baby strapped in a contraption designed to strengthen smaller-than-normal legs.

It's then you fully realize this is no ordinary hospital — as Mrs. Mac and Dr. Wace well knew years ago.

Rather, it is gentle, loving home care, in an up-to-date hospital setting.

SHELL V-P GIVEN POST

MONTEBELLO, Que. (CP) — A. J. Foote of Toronto, vice-president of the chemicals division of Shell Canada Ltd., has been elected chairman of the Canadian Chemcial Producer's Association.

Foote replaces Robert Richardson of Montreal, president of Du Pont of Canada Ltd.

Also elected at the annual meeting of the 56-company association were W. N. Kissick of Toronto, vice-resident of Union Carbide Canada Ltd., vice-chairman, and K. A. Freberg of Toronto, president of the Ethyl Corp. of Canada Ltd., honorary secretary-treasurer. B. F. Macdonald of Ottawa is the full-time president of the association.

Old Town SEAFOODS

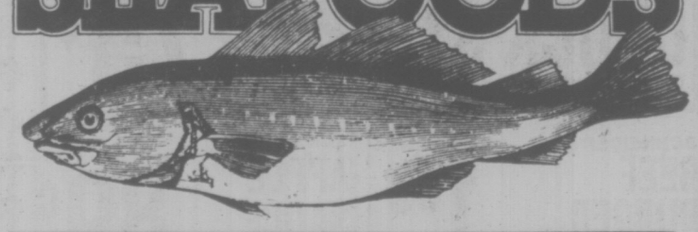

COMPLETE LINE OF SEAFOODS!

Fresh Cooked Whole Jumbo CRAB 99¢ lb.
Fresh Coho SALMON 1.89 lb.
COD FILLETS 79¢ lb.
Fresh SHRIMP MEAT 1.45 ½ lb.
Fresh Picked CRAB MEAT 2.50 ½ lb.
Maritime Whole LOBSTERS 2.99 lb.

JUST DROP IN! COMPARE OUR PRICES!

Market Square

Phone 386-8221

Bounded by: Johnson, Store and Pandora Sts.

7-5

OAK BAY VILLAGE SHOES

SAVAGE
MURRAY SELBY
KAUFMAN SLIPPERS
FOAM TREAD CASUALS
HUSH PUPPIES
CLARKS
WHITE CROSS
DEVINO SANDALS
WHITE NURSES' OXFORDS
GALE

20% to 50% OFF

MEN'S, WOMEN'S AND CHILDREN'S SHOES during our STOCK REDUCTION SALE

THOUSANDS OF PAIRS MUST GO!

Buy Several and Save More

VILLAGE SHOES 2238 Oak Bay Ave.

2238 OAK BAY AVENUE "In The Village"

OPEN FRIDAY NIGHTS 'TIL 9

7-4

NEED NEW DRAPES?

SAVE UP TO 20% ON MADE TO MEASURE

DRAPES WITH OUR
Mobile Drape Store — To Your Door
Phone: 386-1259

We measure, make and install. Full range of drapery fabrics to choose from.
Matching Bedspread-Drape Ensembles.
Kirsch Rods supplied and installed.
Complete Homes a specialty.
Exact prices — Not just an estimate.

For Prompt, Honest and Personal Service
Phone us day or evening.
Weekday or Weekend.
(Model) MOBILE DRAPE STORE — 386-1259 Ltd.

5-27

MANN ALIVE!
Paul Mann ten 'til two.
C-FAX 1070

★★★★

Victoria Times

93rd YEAR, No. 22 ★ VICTORIA, B.C., MONDAY, JULY 5, 1976 15 CENTS DAILY, 30 CENTS SATURDAY

SAVE ON CAMPER RENTALS 386-6666
peter pollen ford

Victoria In 'Grim' Recession

By AL FORREST
Times Staff

The Victoria area had an economic setback during the last two weeks in June and is back in a recession, Canada Manpower regional manager Stan Purdy said today.

He said a district-wide survey shows that economic activity slumped during June in retail sales, forest products manufacturing and the hospitality industry.

"It is grim and it looks like it will get worse," Purdy said.

"The tie-up in the construction industry has come at a very bad time."

He said unemployment in the southern Vancouver Island area was already running at 10 per cent before the strike-lockout took effect on Friday.

Now the layoffs will spread to hardware and lumber supply firms as well because of the closure of major construction projects.

Even before the lockout, the situation was bad, he said.

For example:

—Retail sales declined sharply in June after normally being up about 15 per cent. Only sale items were selling and there was very little impulse buying, indicating that Victorians were counting their pennies.

—The forest industry is in trouble in both the logging and sawmilling sectors. The bays are full of logs and the sawmills have used up most of their available space to store lumber. Normally there are four ships here per month loading lumber and this is down now to one ship per month.

—The summer is normally a period of increased employment but instead most companies are holding firm or laying off some people.

Some of the layoffs are difficult to detect but are very real.

For example, the retail stores hire a large number of part-time employees who are on call when business picks up. There is little or no demand for the on-call workers because of lack of business.

The hospitality trades have hired 300 fewer people this year than last summer as a result of the tourist slump.

The Yarrows shipyard is down to about 500 workers from a February peak of 900. There will be no layoffs over

See GRIM Page 2

★ SPORTS ★

The sight of armed soldiers and police on patrol at the Olympic Games village caused concern for some of the athletes who started arriving in Montreal over the weekend. All agreed the food is great. Page 14.

Victoria Bates battled into the wee hours of the morning today to win the annual Heidelberg men's fastball tournament in Seattle as pitcher Stan Kern was the hero in a 1-0, final-game victory over Seattle Pan 'n Pak. Page 14.

Victoria Shamrocks collected a win and a tie over the weekend, on the floor at Coquitlam they scored a one-goal victory over the Adanacs. In the commissioner's office they had a protest upheld and a Wednesday defeat was turned into a tie. Page 14.

Tim McCarver provided a major league baseball highlight when he smashed a grand-slam home run and then turned it into a three-run single by passing a base-running clubmate. McCarver and the Philadelphia Phillies didn't need the extra run. They downed Pittsburgh Pirates in the first game of a doubleheader before losing the second game. Page 14.

Keither Carter of Winnipeg staged a spectacular finish on the final day of the Canadian gymnastics championships. Carter wound up with six medals in senior men's competition while national champion Philip Delesalle of Victoria collected five medals. Page 16.

Girl, 16, Postpones Swim Plans

Sixteen-year-old swimmer Cindy Nicholas of Toronto has decided not to challenge Juan de Fuca Strait this year.

She hopes to try the Port Angeles-to-Victoria crossing next year.

Oak Bay Marina's Bob Wright, who has been associated with several Strait swim attempts in the past, said two factors influenced Cindy's decision to abandon a 1976 attempt.

"She wants another shot at the English Channel record," Wright said today. "She wasn't too far off the record when she swam the Channel and, apparently, has a sponsor ready to back another try.

"Also, she wants more time to prepare for Juan de Fuca. She still feels she can swim it and probably may try next year."

Wright has provided the Toronto girl with records of air and water temperatures for the Strait.

Only three swimmers — Bert Thomas, Marilyn Bell and Cliff Lumsdon — have successfully swum the Strait.

NEWS BRIEFS

200 Arrested

BARCELONA (Reuter) — More than 200 people were arrested in Spain's northeast region of Catalonia Sunday as police broke up a banned "freedom march," its organizers said today. The march was to have continued for three months.

Londoner Arrested

ZURICH (Reuter) — Stephen Raymond, 30, a Londoner wanted by Scotland Yard in connection with the $3.5-million Heathrow Airport robbery last week, is under arrest here, police sources disclosed Sunday. Raymond was arrested Thursday after giving a big tip to a salesgirl who sold him an expensive suit, a police spokesman said. Tipping of sales staff is unusual in Switzerland.

Aid Hiked 10%

PARIS (Reuter) — Western industrialized countries increased their official aid to the developing world by just less than 10 per cent in real terms in 1975, the Organization for Economic Co-Operation and Development (OECD) announced today.

Libya Accused

CAIRO, Egypt (UPI) — Sudan has accused Libya of masterminding last week's abortive coup against President Jaafar Numeiry and has filed complaints to the United Nations and the Arab League.

Mexican President

MEXICO CITY (AP) — Jose Lopez Portillo, a former schoolteacher, has been elected Mexico's next president by the overwhelming majority the government party's candidate always gets.

Train Cars Dumped

CHILDERSBURG, Ala. (UPI) — Twenty-three cars of a Seaboard Coast Line Railroad were dumped into the Coosa River Sunday night when a portion of a bridge collapsed over the river, authorities said. A spokesman for the Talladega County sheriff's office said the engine had cleared the bridge before the accident and there were no injuries.

Bank Bombed

BOSTON (UPI) — A bomb exploded at a bank only hours after two members of a prison reform group were arrested and more than a hundred sticks of dynamite seized in connection with 12 terrorist bombings in three states since April 22.

Israelis Jubilant Over Uganda Raid

TEL AVIV (AP) — Israel gloried today in the commando rescue of more than 100 hijacking victims from the Ugandan airport where pro-Palestinian terrorists held them captive for nearly a week.

The 2,400-mile three-plane raid into the heart of East Africa Saturday night was Israel's most prideful military accomplishment since the Six-day War in 1967. There was nationwide rejoicing.

"This operation will become a legend," Prime Minister Yitzhak Rabin told the Knesset, Israel's parliament. "It is Israel's contribution to the fight against terrorism."

"I'm proud of the army, and I'm proud of the nation," said Defence Minister Shimon Peres. "I am very proud and happy."

President Ford messaged Rabin that the U.S. joined him in expressing "great satisfaction that the passengers of the Air France flight seized earlier this week have been saved and a senseless act of terrorism thwarted."

Prime Minister Robert Muldoon of New Zealand said everyone in his country was thrilled to learn of "this audacious operation."

Israeli officials said 102 hostages were brought back to Israel, but at least 11 of them were taken to hospital. They said three hostages, one of the commandoes and seven hijackers were killed, and one hostage was left behind because she had been taken to hospital in Kampala before the rescue.

President Idi Amin reported 20 Ugandan troops killed and 32 injured during the hour-long battle at Uganda's international airport 21 miles south of Kampala.

Most of those freed were Israelis or Jews with Israeli passports and dual nationality. They also included the 12 members of the crew of the Air France jetliner which two Palestinians and two Germans hijacked on June 27 shortly after it took off from Athens on a flight from Tel Aviv to Paris.

At least three more heavily armed Palestinians joined the hijackers after the plane landed early last Monday at the Entebbe airport. This aroused suspicions that Amin knew of the hijacking in advance and was co-operating with it.

The hijackers freed 148 of the passengers last Wednesday and Thursday but kept all the Israelis and Jews of other nationalities. As ransom for them, they demanded that Israel, West Germany, France, Switzerland and Kenya deliver 53 Palestinians or Palestinian supporters they said were imprisoned in those countries.

Israel, reversing a policy of refusing to treat with terrorists, agreed to negotiate an exchange of prisoners for the hostages. But at sunset Saturday night two Israeli air force 707 jets and a C-130 transport took off for Entebbe. Aboard was an elite commando unit trained in anti-guerrilla warfare. Various sources gave this account of the operation:

The hostages had been imprisoned all week in the lounge of an unused old terminal building several hundred feet from the airport control tower. At least seven terrorists were guarding them Saturday night, and about 70 Ugandan troops were on the second floor of the building or on guard duty outside.

The commandos split into two groups, one to storm into the building and rescue the hostages, the other to take care of any opposition outside.

A diversionary explosion, possibly the bombing of an oil tank, was set off to distract the Ugandans' attention. The Israelis also opened fire on

See RAID Page 2

Boy o Boy...Oh Buoy

By HUMPHRY DAVY
Times Staff

What may be the largest cooking pot ever used by the Pacific northwest Indians lies on the Pachena band reserve at Port Renfrew.

But the utensil was not originally made for cooking. It was a ship's buoy washed ashore in the early 1920s at Clo-oose, near Nitinat bar.

Mrs. Charlie Jones, wife of the hereditary Pachena Band chief recalled band members cut the buoy in half for use as a cooking pot at potlatches and feasts — big affairs in those days. One half was left at Clo-oose and the other taken to Port Renfrew.

Chief Jones said axes and sledge hammers were used to cut through the metal.

"We cooked five quarters of elk or 31 harbor seals in the pot," he said. "Sacks of rice were also used."

Alongside the huge metal bowl were conventional Hudson's Bay iron pots cooking fish, bean, potatoes and other vegetables.

The utensil's weight is estimated to be at least 600 pounds.

Capt. Bill Exley, a spokesman for Transport Canada, said cutting through a buoy with axes and sledge hammers was a tremendous physical feat.

"You don't cut through a buoy easily," he said.

Swoop Angers Amin

Times News Services

President Idi Amin today protested to the U.N. Security Council over the "Zionist Israeli invasion on Entebbe Airport" and said Uganda reserved the right to "redress the aggression."

Amin's statement on Radio Uganda did not ask for an immediate council meeting, but in a letter to U.N. Secretary General Kurt Waldheim he asked the body to "condemn in the strongest possible terms" the Israeli act.

In Cairo, Waldheim, who was on his way home from the African unity summit conference in Mauritius, called the Israeli strike "a flagrant violation of the sovereignty of a member of the United Nations."

Amin said he had let the hijackers land only on humanitarian grounds and said he was still negotiating for the hostages' release when the Israelis struck.

Amin Sunday placed his 20,000-man army on full alert.

In Mauritius, the Organization of African Unity today unanimously condemned the Israeli raid and called for an immediate meeting of the U.N. Security Council.

"The OAU strongly condemns the Israeli aggression against the sovereignty and territorial integrity of Uganda, the deliberate killing and injuring of people and the wanton destruction of property," a resolution adopted by acclamation said.

In Paris, French editorials today hailed Israel's liberation of hostages in Uganda but the government maintained an embarrassed silence.

Government officials, who Sunday said there would be a government statement, today

See AMIN Page 2

Clark Urges Equal Status For Que. Aviation Workers

STE. MARGUERITE, Que. (CP) — Opposition leader Joe Clark expressed sympathy Sunday for the Association des Gens de l'Air du Quebec, saying the group should be permitted to take part in current negotiations on bilingual air traffic control.

He told a meeting of the Quebec Federal Progressive Conservative Association that the Quebec aviation workers' group should have "equal status" with the Canadian Air Line Pilots Association CALPA and with the Canadian Air Traffic Control Association (CATCA).

The 1,000-member Quebec association should therefore be able to participate in the commission of inquiry on bilingual air traffic control in Quebec.

Clark also announced the creation of a shadow committee-composed of three French-speaking and three English-speaking PC represenatives — to study the question.

The Canadian Press has learned that two of the English-speaking committee members will be Jack Horner and Don Munro, now both sitting on the Conservative caucus transport committee.

In Montreal, Fernand Lalonde, minister responsible for applying Quebec's Official Language Act, said the agreement ending the recent nine-day pilot's strike was "very dangerous."

Solicitor-General Lalonde said in an interview during the weekend that the accord, calling for a special three-man commission to study implementation of bilingual air communications in Quebec, contains "at least three big mistakes."

The minister criticized picking a third commissioner at the insistence of members of the Canadian Association of Air Line Pilots (CALPA) and the Canadian Air Traffic Control Association (CATCA).

He said a clause requiring that the three commissioners be unanimous in their conclusions constitutes "almost a politicial interference with the independence of the commissioners in their work."

BROADBENT SATISFIED

OTTAWA (CP) — New Democratic Party Leader Ed Broadbent said today he sent a letter outlining "serious allegations" against Jean Marchand to Prime Minister Trudeau hours before the former environment minister resigned from the cabinet last Wednesday.

Since then, the prime minister "has satisfied me that the allegations of personal wrongdoing on Marchand's part are groundless," Broadbent said in a statement.

The issue arose last Friday when it became known that Broadbent had sent a letter to Trudeau concerning the former minister. That night, in a radio-television interview, Marchand said he understood the letter dealt with allegations connected to a scandal over dredging contracts on the St. Lawrence River.

Marchand said the allegations were unfounded and that they had nothing to do with his resignation.

Taiwan Weighing Its Olympic Role

KINGSTON (CP) — The captain of Taiwan's Olympic sailing team maintained Sunday that for the moment, his country plans to compete in the games as the Republic of China.

Captain Tom Hsueh said in an interview that a final decision whether his country's nine teams will compete as the Republic of China or as Taiwan will be made somewhere in the chain of sponsorship and approval that stretches from the Taipei Yacht Club to the Republic of China Olympic Committee.

Captain Hsueh, 39, said the political controversy over which designation his country will compete under has damaged the morale of his five-member team, which arrived here during the weekend to begin trials for the sailing competition on Lake Ontario.

Meanwhile, International Olympic Committee spokesman Monique Berlioux said IOC President Lord Killanin will likely make a statement in the Taiwan situation when he arrives in Montreal today.

Lord Killanin had denied Friday reports that the committee might decertify the Games unless agreement is reached over the question of whether Taiwan may compete at the Games.

There had been some confusion last week on whether the IOC would sanction the Games.

WORDPLAY

Send your own WORDPLAY, care of this newspaper.

GENESIS HOUSE FATE HANGS IN BALANCE

MISSION (CP) — Genesis House has not closed despite mounting pressure against the half-way house since the death of a nine-year-old girl, an official of the Genesis Society said on the weekend.

Peter Cronin said the population of the house has thinned since the death of the girl. He said he had learned of a petition being circulated in the Fraser Valley community to have the house closed.

Cronin said, however, that the house will remain open until the community makes a definite decision.

The Genesis Society operates the half-way house for parolees and former prisoners.

Cronin said the house could not continue operation without the support of the community. He said continued operation under hostile conditions would be counter-productive.

INDEX

Classified 386-2121
News 382-3131

	Page
Births	23
Classified	23-35
Comics	22
Deaths	35
Entertainment	13
Family	20, 21
Finance	10
Gardening	24
Sports	11, 12, 14-18

WEATHER

Tonight: Cloudy
Tuesday: Showers

Fishy Weather for Boat Race

Sailing was skimpy but the fishing was good Sunday for the 32 boats competing in the Victoria-Maui race which began off Brotchie Ledge on Saturday.

Radio reports from the boats said the wind died Sunday morning so crews fished as the boats slopped around in search of wind.

The Seattle 62-foot cutter Ragtime, skippered by Doug Fryer was leading in the 2,308 mile race Sunday night, about 100 miles southwest of Cape Flattery.

Two Vancouver boats were in second and third positions. Sunbird, skippered by Alvin Narod of the Royal Vancouver Yacht Club was 25 miles behind Ragtime while Per Christoffersen's Terna III of the West Vancouver Yacht Club was in third place, 10 miles behind Sunbird.

The only Victoria boat in the race, Al Nelson's Lucifer of the Royal Victoria Yacht Club was reported to be in a good position with a number of division II boats, about 55 to 60 miles behind Ragtime.

Ragtime was the pre-race favorite to win division I honors but she is expected to get some tough competition from Bill Niemi's C and C 61 Joli of Seattle. Joli was the first to cross the finish line in the 1974 classic.

Ragtime was the first to go over the start line on Saturday but halfway out to Race Rocks she and Joli were sailing almost abeam of each other.

Colorful spinnakers made the start a spectacular one as the 32 boats made their way out, accompanied by an armada of pleasure cruisers and sailboats.

★★★★

TORONTO MARKET TRADING

In addition to Canadian Press stock reports, bond and mutual fund prices, market quotations also are supplied by the following firms or agencies: Investment Dealers' Association of Canada, Richardson Securities, Royal Bank of Canada, Pemberton Securities, A. E. Ames & Co., Annett Mackay Ltd., Bongard Leslie & Co. Ltd., and Vancouver Stock Exchange.

TORONTO CLOSING STOCKS
Distributed by CP
Toronto Stock Exchange—July 5

Complete transactions. Quotations in cents unless marked $. z—Odd lot, xd—Ex-dividend, xr—Ex-rights, xw — Ex-warrants. Net change is from previous board-lot closing sale.

Stock	Sales	High	Low	Close	Net Ch'ge
A and B					
A.G.F.M	500	190	190	190	+ 3
Abby Glen	21300	5⅛	5¼	5⅛	+ ¼
Aby Gln w	800	99	99	99	− 1
Abitibi	4900	11⅞	11¾	11¾	− ⅛
Abitbi 10	z70	50½	50½	50½	
Acklands	2920	12¾	12⅝	12¾	
Acklnd 2p	250	12⅝	12⅝	12⅝	− ⅛
Afton Min	300	5⅝	5⅝	5⅝	
Agnico E	500	440	440	440	−10
Agra Ind A	1000	6¾	6¾	6¾	+ ⅛
Alt East G	700	10⅛	10⅛	10⅛	
Alt Energy	2790	10⅛	10½	10⅛	− ⅛
Alta Gas A	3782	12¼	12¼	12¼	
Alta G C p	100	58	58	58	
Alta Nat	100	26¼	26¼	26¼	
Alcan	4450	25¾	25⅛	25⅝	+ ⅛
Algoma St	195	26½	26½	26½	
AStel p	200	25⅛	25⅛	25⅛	
Almin 4½ p	240	34	34	34	
Am Bonza	2560	440	430	430	
Am Eagle	1000	46	46	46	− 4
Am Leduc	2000	9½	9½	9½	
Andres W	z25	10⅛	10⅛	10⅛	
Ang CT 4½	100	22¼	22¼	22¼	− ¼
Ang CT 290	125	29	29	29	− ¼
Ang CT 315	250	31½	31¼	31½	− ⅛
Anthes C p	z5	60	60	60	
Aquitaine	200	21⅛	21⅛	21⅛	+ ⅛
Arbor C	875	60	60	60	
Argus B pr	z80	27¾	27¾	27¾	
Asamera	7225	13⅛	12⅞	13⅛	+ ⅛
Asbestos	299	29¾	29¾	29¾	
Ashland C	1100	10	10	10	+ ⅛
Atco A	1500	13⅛	13⅛	13¼	
Auric Res	700	30	30	30	
Ato Hard A	100	12¾	12¾	12¾	− ⅛
BC Sugar A	z25	21¾	21¾	21¾	
BC Sugar P	z10	10⅛	10⅛	10⅛	
BP Can	1215	9½	9⅜	9⅜	− ⅛
Bad Boy	100	315	315	315	+ 5
Bank Mtl	5286	15¼	15⅛	15¼	+ ⅛
Bank N S	11022	38¼	38¼	38¼	
Bankeno	900	150	150	150	+ 1
Bary Expl	500	44	44	44	+ 2
Bay Mills	100	11	11	11	− 1
Bay Mills p	100	9	9	9	+ ¼
Bell Canad	4487	47⅛	47⅛	47⅛	+ ¼
Bell A pr	105	47⅛	47⅛	47⅛	− ⅜
Bell B pr	z45	47⅜	47½	47½	
Bell C pr	100	25½	25½	25½	
Bell D pr	420	25⅛	25⅛	25⅛	
Bell 2.28	1200	26⅛	26⅛	26⅛	
Bell Can W	1200	370	365	365	
Beth Cop A	500	13⅞	13⅞	13⅞	+ ⅛
Block Bros	2050	425	415	415	
Border C	200	208	208	208	− 2
Bovis Cor	z181	77	74	74	
Bow Valy	650	23¼	23¼	23¼	
Bow-m pr	z60	39	39	39	
Bramalea	100	5¾	5¾	5¾	
Brameda	3300	120	116	120	+ 3
Brascan A	11745	10	9¾	9⅞	+ ⅛
Brenda M	715	8⅛	8⅛	8⅛	− ⅛
Bridger	2225	57	6⅛	7	+ ⅛
Bright A	500	6¾	6¾	6¾	+ ⅛
Brinco	367	415	405	405	
Br Am Bnk	165	19¾	19¾	19¾	+ ⅛
BCFP	100	23	23	23	+ ⅛
BC Phone	1250	12⅜	12¼	12¼	
BCPh 1956	z10	47	47	47	
BCPh 4.84	120	12½	12½	12½	+ ⅜
BCPh 6 pr	z10	60½	60½	60½	
BCP 18.16 p	200	26	26	26	
Bruck B	1200	200	200	200	+75
Brunswk	2823	5⅝	5¼	5⅛	+ ⅛
Budd Auto	z65	5	5	5	
Budd A w	300	175	175	175	
Bulora Cor	z250	16	16	16	
Burns Fds	113	x11	11	11	
C					
CC Yachts	400	420	405	405	−15
CAE A	362	10⅝	10⅛	10⅛	− ⅛
Cad Frv	z70	10½	10½	10½	
Cal Pow A	2405	30	29⅞	29⅞	+ ⅜
Cal P 5.40 p	z115	8⅞½	84½	85	
Cal P 9.80	50	101½	101½	101½	+ ½
Calvrt Dle	1000	216	216	216	+ 1
Calvert	5000	22½	22½	22½	+ ½
Cam Mine	4000	44	44	44	+ 1
Camflo	2600	8⅝	8⅝	8½	
C Chib B	500	430	430	430	
Camp RL	140	x20¼	20¼	20¼	+ ½
Campau A	100	450	450	450	−10
Campau 7p	z76	7¼	7¼	7¼	
Can Cem L	400	10¼	10¼	10¼	+ ⅛
C Cem L p	400	14½	14½	14½	+ ¼
CDC pr B	370	97⅞	97⅛	97⅛	
Can Malt A	100	x19⅝	19⅝	19⅝	
C Nor West	1833	8⅛	8	8⅛	+ ⅛
Can Perm	1349	117¾	117½	117¾	− ⅛
CS Pete	7400	262	258	261	+ 1
Can Trust A	710	121	21	21	
C Trust 7¼	200	19	19	19	− ¼
C Tung	300	420	420	420	−10
C Cablesy	200	15⅛	15¼	15¼	− ¼
C Cable w	200	190	190	190	−10
Can Cel	2425	6¼	6	6¼	− ⅛
C Ex Gas	2600	400	400	400	
CG Invest	225	20¾	20¾	20¾	− ¼
C Homestd	2100	6⅛	6⅛	6⅛	− ⅛
C Hydro	2908	9	8⅞	9	+ ⅛
Can Bk Com	4333	24⅝	24½	24½	− ⅛
CIL	100	22	22	22	− ⅛
CIL pr	100	40	40	40	+ 1
Cl Powr A	800	15	15	15	+ ⅛
C Lencour	10000	11½	11	11	+ 1
C Manoir A	1000	5⅛	5⅛	5⅛	− ⅛
C Marconi	z50	490	490	490	
C Merrill	1100	10	9⅞	10	
C Occdental	12327	14¼	13⅝	14¼	+ ¾
CP Inve	1411	21⅞	21½	21½	− ⅛
CP Inve pr	200	43¼	43¼	43¼	
CP Ltd	16040	17⅞	17¼	17¼	
CPL A p	3000	8⅝	8⅝	8⅝	
CPL 4 p	100	6	6	6	
C Reserve	1800	430	430	430	− 5
Cdn Tire A	502	45	44⅝	45	+ ¼
C Utilities	700	12⅞	12	12⅞	+ 5
CU 10¼	830	26⅝	26¼	26⅝	+ ⅜
C Util w	900	340	335	340	+ 5
C Vickers	z24	21⅞	21⅞	21⅞	
Canron	400	21⅞	21¾	21⅞	+ ⅛
Carl OK	1590	335	325	330	− 5
Carl A p	100	x20½	20½	20½	
Cerma A	100	10⅝	10⅝	10⅝	− ⅛
Cassiar	660	5⅝	5½	5⅝	
Celanese	2025	485	485	485	
Chieftan D	200	10⅝	10¼	10¼	
Chrysler	1220	18⅝	18½	18⅝	+ ⅛
CHUM B	z25	9⅞	9⅞	9⅞	
C S 10¼	200	10⅝	10⅝	10⅝	
Claiborne	2500	215	215	215	
Coles Book	200	8⅝	8¼	8¼	− ¼
Cominco	1390	38⅛	37¾	38	+ ⅛
Com Cap	200	282	282	282	− 3
C Holdgs I	700	310	305	310	+ 5
Compro	200	7	7	7	
Compr Ap	500	11½	11½	11½	
Comtech	500	385	385	385	
Conduit A	600	300	300	300	
Coniagas	1500	62	60	62	+ 2
Con Chm A	1600	6⅝	6¼	6⅝	+ ¼
Con Bath A	3115	36⅛	35½	36⅛	+ ⅜
C Bath 68 w	1100	15½	15½	15½	+ ½
Con Bldg	600	240	240	240	+ 5
Con Fardy	2100	410	410	410	
C Durham	10000	62	62	62	
C Morisn	2200	158	155	158	+ 8
Cons Prof	2000	24	24	24	
C Rambler	1000	155	155	155	
C Rexspar	2548	136	135	135	
Con Distrb	3930	410	400	400	5
Cons Gas	4085	x12⅝	12⅝	12¼	+ ¼
Con Gas D	325	x20½	20½	20½	
Conwest	200	340	340	340	
Cop Fields	600	125	125	125	+ 7
Cornat Ind	11200	425	425	425	+ 5
Cosekа R	1900	375	370	375	
Costin R w	300	325	325	325	+ 5
Craigmt	2055	5¾	6	6¼	− ¼
Crain R L	600	x10¼	10¼	10¼	
Crestbrk	2500	415	400	405	− 5
Cstland	18000	11	5	5	−6½
Crwn Life	z15	47¼	47¼	47¼	
Crwn Trst	300	x20¼	20¼	20¼	+ ¼
Cuvier M	1000	95	95	95	+ 1
Cygnus B	100	5	5	5	
Cyprus	2800	x10¼	10¼	10¼	+ ⅛
D to G					
Daon Dev	100	7½	7½	7½	− ¼
Daon A	100	6⅝	6⅝	6⅝	
Datline	z50	330	330	330	
Decca R	515	8⅝	8¼	8¼	− ¼
D Eldona	13500	49½	49	49½	− ½
Deltan Ltd	1100	6¼	6	6¼	+ ½
Denison	3270	63¾	63¼	63½	− ¼
Dicknsn	800	465	465	465	−10
Discovry	1000	55	55	55	
Doman I	2050	440	435	440	
Dome	1100	x39¼	39½	39¼	+ ⅛
Dome Pete	800	x39⅞	39⅝	39¾	+ ⅛
D Bridge	215	38	38	38	
D Explor	1000	17	17	17	+ 2
Dofasco A	4654	29¼	29	29¼	+ ¼
Dofasco p	180	53	53	53	− 1
Dom Store	700	x15¼	15¼	15¼	
D Textile A	100	9⅛	9⅛	9⅛	+ ⅛
Domtar	15465	21⅞	21⅝	21¾	+ ⅛
Donlee M	150	x7⅜	7⅜	7⅜	+ ⅛
Dover pr	147	6	6	6	
Dunde Pal	z104	25	25	25	
Dylex Ltd	200	6⅝	6⅝	6⅝	− ⅜
Dylex L A	1900	6¾	6¾	6¾	
E-L Fin	800	6¾	6¾	6¾	+ ⅛
East Mal	1200	175	171	171	− 4
East Sul A	2070	160	151	151	− 4
Estn Can S	z77	x11¼	11¼	11¼	
Econ Inv	300	13	13	13	
Egu Mines	1500	59	59	59	
Elks Shors	100	9¾	9¾	9¾	
Emco	250	7¼	7¼	7¼	+ ⅛
Emco w	1000	250	250	250	+ 9
Extndcar	z10	5⅝	5⅝	5⅝	
Falcon C	2475	8⅞	7⅞	7⅞	− ⅛
Falcon	552	x39¾	39½	39½	
Fidelity Tr	700	340	340	340	
Foodcrp L	416	280	280	280	
Foodex S	z60	5⅝	5⅝	5⅝	
Francana	300	8¼	8⅛	8⅛	− ⅛
GSW Cl B	100	7	7	7	
Gaz 5.48 p	115	x51½	51½	51½	−1¼
G Distrb A	z40	7⅞	7⅞	7⅞	
GMC	382	x65½	65½	65½	− ⅛
Genstar L	10113	x21⅜	21⅜	21⅜	− ⅛
Gnstar L w	100	7¾	7¾	7¾	+ ⅛
Gesco Dis	200	365	365	365	
Gnt Masct	3500	104	100	104	+ 4
Giant Yk	z8	x5¼	5¼	5¼	
Gibraltar	1000	7⅞	7½	7⅞	+ ⅛
Glendale	300	140	140	140	
Goldund M	2500	30	30	30	− 2
Goldray	500	50	50	50	
Granduc	150	145	145	145	+ 5
G L Nickl	6000	70	70	70	− 5
GL Paper	220	32	32	32	
GL Pap w	z65	6⅞	6⅞	6⅞	
Gt W Life	100	51	51	51	
Gt West S	100	400	400	400	−15
G Goose A	125	5⅛	5⅛	5⅛	− ⅜
Greyhnd	z20	x18¼	18¼	18¼	
Guar Trst	650	x5¾	5¾	5¾	− ⅛
Guard Cap	z20	410	410	410	
Gulf Can	2261	x29⅞	29⅜	29¾	
Gulfstr	115800	104	93	95	
H to L					
Halifax D	z50	202	202	202	
Ham Tr	650	16	16	16	
Hardee	z150	95	95	95	
Hard Crp A	z50	5	5	5	
Harlequin	500	9½	9½	9½	− ¼
Harris J S	100	445	445	445	− 5
Hawker S	308	x5⅝	5⅝	5⅝	
Hawker pr	z20	56	56	56	
Hayes D A	301	6⅛	6⅛	6⅛	+ ⅛
Holinger A	100	x37¾	37¾	37¾	
Home A	700	x30⅜	30⅜	30¼	+ ⅜
Horne Pit	300	370	370	370	+20
Hud Bay A	1100	x18¼	18	18¼	− ⅛
H Bay Co	1225	x19⅜	19	19	− ¼
HB Oil Gas	775	x39½	39⅛	39⅛	+ ⅛
Husky Oil	580	x20⅞	20¾	20¾	− ⅛
Hy's Ltd	200	261	250	261	− 4
IAC	1270	x16⅝	16¼	16⅜	
ITL Ind	100	104	104	104	− 3
IU Intl	3128	x10½	10⅜	10⅜	+ ⅛
Imasco A	360	x24½	24⅜	24½	+ ¼
Imp Oil A	10690	x23¼	23⅛	23¼	+ ⅛
Imp Oil B	100	x23¼	23¼	23¼	
INCO A	3410	x34¼	34⅛	34⅛	− ¼
INCO B	500	x34⅛	34	34⅛	+ ⅛
Inland Gas	580	x9⅛	9⅛	9⅛	
Inland G p	z75	x9⅞	9⅞	9⅞	
Inter-City	4200	480	480	480	
Inter C A p	z60	x12¾	12¾	12¾	
Inter C B w	1000	255	255	255	− 2
Int Div	900	136	136	136	+ 7
Intrmetco	200	x7¼	7½	7¼	+ ¼
IBM	144	x266	266	266	
Int Obaska	3500	12	12	12	
Int Pipe A	840	x13⅞	13¾	13⅞	+ ⅛
Int Pipe w	z200	20	19½	20	
Inv Group	500	5⅞	7⅛	7⅛	
Inv Grp A	1600	5⅞	7½	7¼	+ ¼
Inv Grp S p	z50	x13¼	13¼	13¼	
Irwin T A	200	225	225	225	
Island Tel	100	9	9	9	
ISO	500	117	117	117	− 3
Ivaco A	700	9¼	9¼	9¼	
Jannock	z200	5⅝	5⅛	5⅛	
Joutel	26000	42	41	42	+ 1
Kaiser Re	3775	x14⅝	14½	14⅝	
Kaiser wt	800	x11¾	11⅝	11¾	+ ⅛
Kam Kotia	2500	62	62	62	
Kaps Tran	1435	148	148	148	− 2
Kelly D A	100	x5¼	5¼	5¼	− ¼
Kenting	200	x16	16	16	
Kerr A A	1856	x13⅝	13⅜	13½	+ ¼
Kerr A B	133	x13¼	13¼	13¼	
Koffler A	1000	5	5	5	+ 5
La Luz	z25	6½	6½	6½	
Labatt A	1340	x16⅝	16½	16⅝	− ⅛
Labatt A p	200	x16⅝	16⅝	16⅝	− ⅛
Lacana	300	365	365	365	−10
LOnf Cem	600	385	385	385	
L Shore	1000	205	195	195	− 5
Lakehead	2000	30	30	30	
Lambd M	1000	150	150	150	
Lamb M A	1000	150	150	150	
Lasitr Km	1500	26	23	23	− 3
Lau Fin	200	x6⅛	6⅛	6⅛	
Lau F 1.25	z50	x14	14	14	
Levy A pr	z10	x5¾	5¾	5¾	
Lincoln Tr	200	x21	21	21	+ ½
LL Lac	11642	150	145	145	
Lob Co A	2100	435	425	435	+10
Lob Ltd Ap	160	x14½	14½	14½	
Lob Ltd Bp	100	x15¼	15¼	15¼	− ¼
Lochiel	1000	131	131	131	+ 1
Loeb M	1300	300	295	300	+ 5
Lost River	6500	220	210	218	+ 3
M to O					
MEPC	100	x6¼	6¼	6¼	+ ¼
MEPC w	500	50	50	50	+ 5
MICC	700	x9⅞	9¾	9⅞	+ ⅛
MICC A	200	x24⅞	24⅞	24⅞	
MLW Wor	100	x11¼	11¼	11¼	− ¼
Maclarn A	200	x84	84	84	
MH Cable	400	x11¼	11¼	11¼	+ ⅛
MB Ltd	3655	x20¼	19⅞	20	+ ⅛
Madeline	300	285	285	285	
Madsen	500	47	47	47	
Magnetics	1400	65	65	65	− 1
Magnum	300	x24½	24	24½	+1½
Maher pr	300	x6½	6½	6½	
Majstc Wil	1000	220	220	220	+10
Man Bar	7620	75	74	75	+ 1
Maritime	201	x17½	17½	17½	− ⅛
Martin	3525	11½	11	11	
Mass Fer	4573	x27¾	27½	27½	
Mas F A	154	x26¼	26¼	26¼	
Mas F B	3150	x25¼	25	25⅛	− ⅛
Matgmi A	1200	x17¾	17½	17¾	− ⅛
Mc Adam	2000	42	41	42	+ 2
McGraw H	500	480	480	480	+30
Mc Intyre	1150	x35½	35½	35½	− ¼
McLaghlin	200	x8⅜	8⅜	8⅜	− ¼
Melcor	625	485	475	475	+ 5
Melcor w	300	250	250	250	−10
Mercanti	510	x17⅛	16⅝	17⅛	+ ¼
Merland-E	1500	291	290	291	− 4
Met Str 67p	z25	x14	14	14	
Met Trust	z7	520	20	20	
Minrl Res	9000	173	168	173	+ 3
Molson A	1365	x17¾	17½	17¾	
Molson B	z146	x17⅞	16⅞	16⅞	
Mon Life	1938	x25	25	25	
Moore	3755	x40¼	40	40¼	+ ½
Mt Wright	1000	18	18	18	
Multi Acc	100	290	290	290	
Murphy	100	x5⅛	5⅛	5⅛	− ⅛
NBU Mine	2500	240	235	235	
NaChrs I	900	x5⅛	5	5⅛	+ ⅛
Nabrs Dlg	500	x27	27	27	+ ½
Nat Drug	z6	480	480	480	
Nat Pete	1000	28	28	28	− 3
Neonex	200	166	166	166	− 4
NB Tel	860	x14⅛	14	14⅛	
N Senator	z500	9½	9½	9½	
Newco Fin	z20	$12	12	12	
Newcpnx	700	445	445	445	
Nfld LP A	1600	x11½	11	11½	+ ¼
Nfld Tel 975	900	x19½	19½	19½	− ¼
Nick Rim	1000	9½	9½	9½	−1½
Noble M	2000	35	35	35	− 1
Nome A	z75	415	415	415	
Noranda A	2528	x37½	37⅛	37½	
Norcen	1465	x12⅝	12½	12½	− ⅛
Norcen B	100	x22¼	22¼	22¼	− ⅛
Norcn 150	415	x21⅞	21⅞	21⅞	+ ⅛
Norcen w	300	208	208	208	+ 4
NC Oils	3500	8¼	8¼	8¼	+ ⅛
Nor Ct 260p	z20	x26¼	26¼	26¼	
Nor Tel	z14	x39⅛	39⅛	39⅛	
NTecm B w	500	x19	18⅞	19	
Northgat	1501	425	420	425	+ 5
NW Util p	z45	40	39¼	40	
Nowsco W	100	x16¾	16¾	16¾	− ¼
Nu-Wst A	230	x16½	16¼	16½	+ ⅛
Nudlama	z400	21	21	21	
Nufort Res	1166	17	17	17	− 2
Numac	500	x11⅞	11¼	11¼	
OPI Ltd	100	330	330	330	−10
OSF Ind	200	345	340	340	− 5
Oakwood P	2700	157	155	157	+ 2
Ontario Tr	300	x9¼	9⅛	9¼	
Orchan A	900	275	275	275	− 5
Orlando	100	x10⅝	10⅝	10⅝	+ ⅛
Oshawa A	7450	410	400	400	−15
Oshawa w	z100	13	13	13	
P. to S					
Pac Pete	200	x30½	30½	30½	− ¼
Page Pet	1200	215	211	211	− 4
Pamour A	4400	305	305	305	+ 5
PanCan P	3110	x25⅛	25	25	
Patino N V	z39	x13⅞	13¾	13¾	
Pe Ben O	300	290	290	290	−10
P Dept S	z50	280	270	280	
Petrofina	600	x18½	18⅛	18¼	− ½
Petrol	1000	135	130	130	− 5
Peyto Oils	3000	x5¼	5⅛	5¼	+ ¼
Phillips Cb	100	x10	10	10	− ¼
Pine Point	140	x30⅜	30⅜	30⅜	− ⅛
Placer	1960	x23¼	23⅛	23¼	
Plysr 8.40	400	x23¼	23⅛	23¼	− ⅜
Pominex	1000	50	50	50	− 1
Ponder	600	56	54	56	− 2
Pop Shops	820	x5⅛	5	5⅛	
Pow Corp A	1400	x8¾	8¾	8¾	
Pow C 4¾	z15	x29	29	29	
Precamb	4000	50	45	45	−10
Pre Cable	275	x10	10	10	+ ¼
Preston	2700	x16½	16⅜	16½	+ ¼
Price Co	2526	x15	15	15	
Prov B Can	200	x13⅛	13⅛	13⅛	+ ⅛
Que Man	500	15	15	15	+ 4
Que Snrg	400	105	105	105	
Que Tel	z74	x16¼	16¼	16¼	
Que Tel r	5734	25	25	25	+ 5
Radiore	1500	15	15	15	− 2
Ranger	200	x16¾	16¾	16¾	− ¼
Rank Org	500	285	285	285	+ 5
Rayrock	1000	65	65	65	− 3
Readers D	z50	x10¼	10¼	10¼	
Realty C w	z50	50	50	50	
Redpath A	140	$26	26	26	
Redstone	7200	43	41½	41½	− ½
Reed Dslr A	z40	x4¼	4¼	4¼	
Reichhold	z25	$22	22	22	
Reitman A	200	x12⅞	12⅞	12⅞	− ⅛
Repub Res	8000	130	130	130	+ 5
Rio Algom	385	x33⅞	33¾	33¾	
Rio 580 pr	z25	x63¼	63¼	63¼	
R Little A	100	210	210	210	+30
Roman	20168	x19⅞	19½	19⅞	
Ronald Fd	100	x12⅞	12⅞	12⅞	+ ⅛
Ronlyx Cor	1000	63	63	63	− 2
Rothm Zp	400	x15½	15⅜	15⅜	
Rothmn w	200	135	135	135	− 5
Royal Bnk	2279	x26⅜	26½	26⅜	
Royal Tr A	2450	x19¾	19½	19¾	+ ¼
Ryl T E M	750	x10	10	10	
Russel H	100	x11¼	11¼	11¼	+ ⅛
Scintrex	z125	82	82	82	
Scot Mls pr	100	x11¼	11¼	11¼	− ⅜
Scot York	700	180	180	180	− 5
Scotts	200	x8½	8½	8½	
Seagram	2435	x24¾	24⅛	24½	+ ⅜
Seaway M	z15	425	415	415	
Seaway w	z2	x21⅞	14⅜	14⅞	− ⅛
Shaw Pipe	200	x5⅜	5⅜	5⅜	+ ⅛
Shell Can	2625	x17	16¾	17	
Sherritt A	2801	x6½	6⅜	6½	
Siebens	5450	x15	15	15	− ⅛
Sifton Pro	200	x8	8	8	+ ¼
Sigma	z10	x19½	19½	19½	
Silvmq	3000	29½	29½	29½	+1½
Silverwd A	z50	$9½	9⅜	9⅜	
Simpsons	7750	x6¼	6⅛	6⅛	− ⅛
Simpson S	175	$9¼	9¼	9¼	
Sklar M	500	195	195	195	
Sklar W	1500	94	94	94	− 1
Skye Res	1700	355	350	350	−15
Skyline H	200	280	280	280	+10
Slater Stl	200	$8	8	8	
Slater 6 pr	z80	x12½	12½	12½	
Southm A	2130	$22	21¾	21¾	− ¼
Spar Aero	100	270	270	270	− 8
Spooner	1000	30½	30½	30½	
St Brodcst	1500	$8	8	8	
Stand I A	z52	$9⅜	9⅜	9⅜	
Steloco A	1225	x28¼	28⅛	28¼	
Steep R	565	x92	192	192	+ 1
Steinbg A	3300	x15½	15½	15½	
Steinron	100	460	460	460	
Strathrn A	z50	80	80	80	
Sud Cont	3000	24	24	24	− 1
Sullvan A	200	155	155	155	+ 4
Sundale O	1000	x16⅞	16⅞	16⅞	
Systems D	550	260	260	260	− 3
T to Z					
Talcorp	300	x7½	7⅜	7½	+ ¼
Tara	400	x18½	18¼	18½	+ ⅛